AN AMERICAN PAPER FOR AMERICANS

Chicago Daily Tribune

THE WORLD'S GREATEST NEWSPAPER

"LIBERTY OR DEATH" —Patrick Henry

★ ★ FINAL

VOLUME CIII.—NO. 232 C | [REG U.S. PAT. OFFICE. COPYRIGHT 1944 BY THE CHICAGO TRIBUNE.] | WEDNESDAY, SEPTEMBER 27, 1944.—32 PAGES | THIS PAPER CONSISTS OF TWO SECTIONS—SECTION ONE | THREE CENTS PAY NO MORE

FLY MORE AID INTO HOLLAND

Two Marine Columns Cut Off Japs on Peleliu Mountain

ONE WORD FITS GOV. BRICKER: IT'S INTEGRITY

Rises Without Aid of a Political Boss.

[Recently The Tribune printed a series of stories on the career of Harry S. Truman, Democratic candidate for Vice President of the United States. Here is the first of a series on John W. Bricker, Republican candidate for the Vice Presidency.]

BY CARL WIEGMAN.
[Chicago Tribune Press Service.]

Columbus, O., Sept. 26.—John W. Bricker and Harry S. Truman, rival candidates for Vice President of the United States, both grew to manhood on farms. They have little else in common in their public careers.

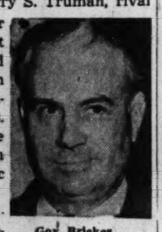
Gov. Bricker.

Bricker's career and character have been described as "undramatic." This is true. His administration never has been investigated by a grand jury. None of his friends has served any time in prison. He owes no debt to any political boss. His integrity has not been questioned, even by his enemies.

"Yes, I admit Bricker's record as governor is a good one," said a leading Cleveland Democrat. "But don't use my name on that quote. You understand this is an election year and it is not wise to say anything good about the opposition."

Admit Bricker Record Good.

Another Democrat, whose office desk in Columbus stands beneath a portrait of James M. Cox, Democratic candidate for President in 1920, agreed that Bricker's record is good, but added: "Almost any record would look good after the preceding Democratic administration of Martin L. Davey."

A leading attorney in Akron, also a Democrat, said he believed Bricker would have been a worthy candidate for President.

"I only wish Bricker were the Democratic candidate for Vice President," he remarked, sadly.

Bricker's record as governor of Chio is so good that his political foes usually decline to talk about it. Instead, they use ridicule as a weapon. They charge that Bricker is old fashioned, that he is stubborn, and that he is vain about his commanding figure and silvery hair.

Attack Economy Record.

Bricker's enemies also use the pooh-pooh method of attacking him. They pooh-pooh his claim that he found a 40 million dollar deficit when he was elected governor in 1938 and that he will leave a 92 million dollar surplus when his term empires at the end of this year. They pooh-pooh his speeches whenever he talks about honesty and clean government.

Last winter a national news magazine printed a sketch of Bricker's career, subtly ridiculing his candidacy for the Presidency. Bricker's friends here in Columbus thought it was a splendid article. They couldn't believe that honesty and clean government could be deliberately ridiculed.

"I guess I was too subtle," the author of the article later remarked.

Judging by their voting record of the last 50 years, the people of Ohio show remarkable independence

[Continued on page 7, column 5.]

Tribune Features

Crossword Puzzle	Page 19
Dick Tracy	Page 24
Editorials	Page 12
Farm and Garden	Page 14
Friend of the Yanks	Page 12
Gasoline Alley	Page 19
Gumps	Page 14
Harold Teen	Page 23
Little Orphan Annie	Page 19
Moon Mullins	Page 21
Neighbors	Page 13
Obituaries	Page 23
Radio Programs	Page 24
Smilin' Jack	Page 24
Smitty	Page 15
Terry	Page 24
Winnie Winkle	Page 19
A Line o' Type or Two	Page 12

Gay Homefolk Greet Dewey's Wife, Tom Too

BY HAL FOUST.
[Chicago Tribune Press Service.]
(Picture on back page.)

Sapulpa, Okla., Sept. 26.—Mrs. Frances Hutt Dewey, valedictorian of the Sapulpa High school class of 1920, was welcomed home today by four school bands, by the Democratic mayor, and by a public reception in the Creek county courthouse square. Her husband, Gov. Dewey of New York, Republican candidate for President was also welcomed.

Orla Hutt, retired railroad conductor, and his wife sat proudly in the courtyard band stand and heard the virtues of Mrs. Dewey, their daughter, extolled. Mayor O. L. Humes, over a loudspeaker said, "I am giving the keys to the city to Gov. Dewey. Mrs. Dewey already holds the key to our hearts."

Oilmen in Crowd.

A crowd of 3,000 overflowed from the square into the streets. They included men and women in town clothes and others in the garb of the oil fields and the cotton patches. Some held little boys and girls on their shoulders to see the man they promised would be the next President.

Indian boys in overalls perched in the branches of elm trees.

Sapulpa closed its stores, decorated its streets with flags, and declared this a nonpartisan holiday.

Most of the 15,000 population turned out either for the arrival of the special campaign train this morning, for the parade down Dewey av. [named for Adm. Dewey], for the courthouse square ceremony, or for a reception line in the high school.

Dewey Thanks Sapulpa.

Gov. Dewey, called to the microphone by the mayor, thanked Sapulpa for "raising the lady who is my wife." He said she has consented for 16 years to be known as Mrs. Tom Dewey and today he was "honored to be known as Mr. Frances Hutt." He told the people around him that he was "just extra baggage." Mrs. Dewey, pretty and dignified, wearing an orchid smiled and bowed but did not violate her self-imposed rule against public speaking.

For lunch the Deweys retired to the Hutts' five room, white frame cottage where the parents have lived for 30 years.

The Hutts moved here from Mrs. Dewey's birthplace, Sherman, Tex., when she was 11. When she was 19, she went to New York to study music. Later, at the Chicago Musical college, she met a young lawyer, Tom Dewey, who was studying voice.

[Cheering crowds greet Dewey at Tulsa, Okla. Story on page 8.]

HERE'S HOW YOU CAN GET YOUR DEWEY BUTTON

Are you looking for a Dewey button? Are you one of the many who have called THE TRIBUNE about them?

Dewey buttons are being alloted daily by state and county Republican headquarters in the La Salle hotel to ward committeemen for distribution at G. O. P. headquarters in the various wards.

W. U. Watson, president of the Greenduck Co., which is furnishing five million buttons to Republican national headquarters, said he had been given the allotments for the country and that Illinois is to have 425,000.

So far the buttons have been delivered at the hotel in lots of 5,000, but more have been promised some time next week and it is expected those who want them may then obtain them thru their ward organizations, precinct captains or other political workers.

THE TRIBUNE'S public service office at Dearborn and Madison sts., this morning will have 2,000 which will be given on request to the first 2,000 comers.

113,641 Are Admitted to U. S. 'Temporarily'

Philadelphia, Pa., Sept. 26 (AP).—Atty. Gen. Biddle said today that because of war conditions one-twentieth of the immigration quota of 153,879 established for countries outside the western hemisphere was used in the last fiscal year. Biddle, in a statement released by the immigration and naturalization service, revealed however, that while 28,551 alien immigrants were admitted for permanent residence, a total of 113,641 were admitted as nonimmigrants, on a temporary basis.

LOOK WHO'S THROWING STONES

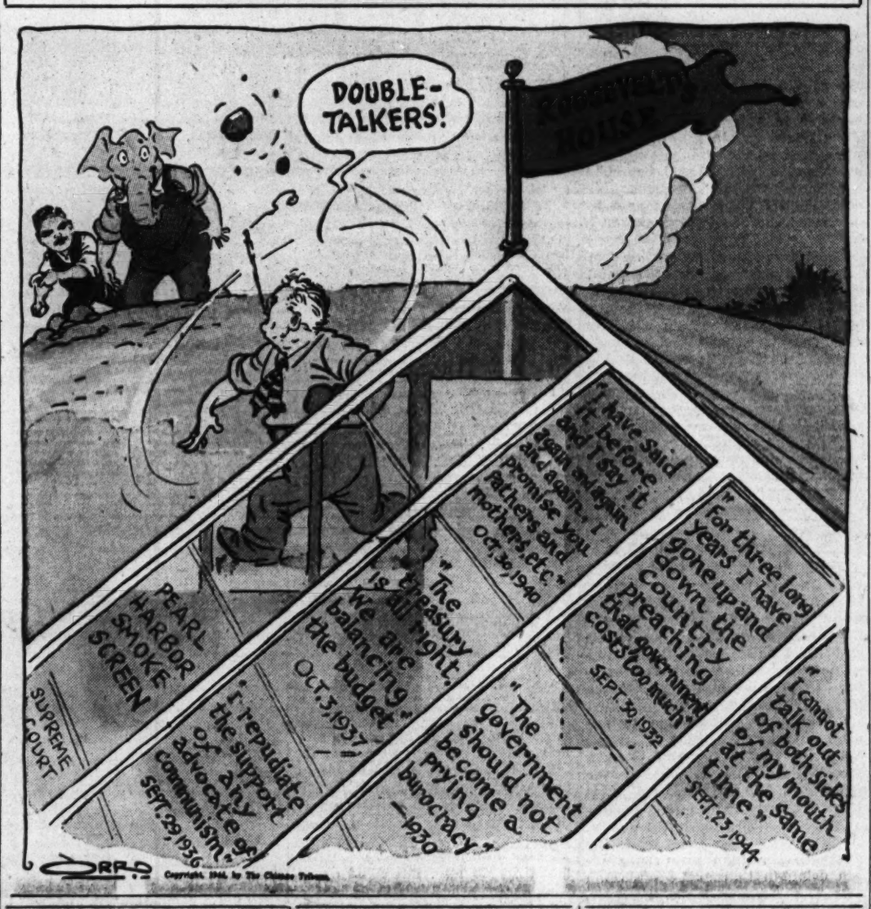

Cute Postman Barred; Girls Quit War Jobs

The list of trivial excuses on which war time strikes have been called in Chicago factories lengthened yesterday when production was stopped at the Diamond Tool company, 938 E. 41st st., which services 2,200 war plants. Six girl diamond setters quit work because they were prevented from chatting with a handsome young postman who had made a habit of stopping at the shop windows twice a day.

Sheldon Booth, owner of the company, which has been in business since 1861, said the six girls he employed to set industrial diamonds in precision tools left their jobs when he shut the windows. All had been at the plant about two years. Booth said the shipping department will continue to fill orders until present stocks are gone.

A Friendly Postman.

Booth explained the girls worked in the shop on the street level, and the postman paused for 15 or 20 or 30 minutes on his rounds to step on a low ledge of the building and visit at the window sill with the diamond setters. They worked with oxygen-acetylene torches, setting industrial diamonds into delicate instruments.

Yesterday Booth ordered the windows closed at the bottom, altho they remained open at the top for ventilation.

After giving his order, Booth left his office on the second floor to inspect the shop, and saw the mail carrier climbing thru a window.

Booth phoned the postoffice he would pick up the company mail in one of his own trucks. The girls put out their torches and went home.

"Up to the Government."

"It's up to the government to solve this one," Booth said last night. "It was caused by a government employe. All I know is that his name is Wylie."

A strike at the International Harvester company steel works caused 750 employes to be sent home. It was called by 12 billet checkers in protest against "delay and dilatory tactics" of the WLB in a wage adjustment. In a notice to the management the billet checkers said they had no complaint against the company, but were "sick and tired" of waiting for the WLB. A wage increase for the checkers was agreed to before July 20 by the company and the Progressive Steel Workers union [independent].

Several hundred National Tea store managers, whose week's strike for a union shop had resulted yesterday in spoilage of food valued at $500,000, voted last night to return to work this morning. The action followed certification of the strike to the national war labor board at Washington and the understanding that it would be submitted to a nongovernment arbitrator.

S. C. Lippman, attorney for the managers, assailed a WLB order which forbade the company to deal with the strikers until they had returned to work. He said this made a national issue of a purely local matter. Lippman said the managers resented slanderous statements that they were impeding the war effort and they were returning to spike these rumors. In the arbitration the managers will seek a union shop agreement, then will take up the matters of wages, hours, and working conditions, Lippman said.

A strike called at the Western Felt works, 4115 Ogden av., a war plant, because a foreman was maintained in his job by the company, dwindled to fewer than 100 workers on strike yesterday after the company denounced the charges against the foreman as "unfounded and ridiculous."

Near Peace at Revere.

A strike of 2,500 workers which has paralyzed production at Revere Copper and Brass company plants at 2200 N. Natchez av. and 6630 Fullerton av. since Thursday night, appeared near settlement last night.

The company indicated it would arbitrate the dispute over pouring narrow molds, which brought on the strike. Charles Moser, 29, of 5129 Foster av., a metal pourer, refused to pour the narrow molds, and his layoff by a foreman precipitated the strike.

The company stated Moser's one week at the disputed furnace was completed Saturday, and that he will be placed at his regular furnace when he returns to work.

THE WEATHER

WEDNESDAY, SEPTEMBER 27, 1944.

Sunrise, 6:44. Sunset, 6:40. Moonset, 2:05 a. m. tomorrow. Saturn and Jupiter are morning stars. Venus is an evening star.

CHICAGO AND VICINITY: Cloudy and warm, with occasional light showers, today and tonight; tomorrow mostly cloudy and cool; high today, 76; low tonight, 58; high tomorrow, 65.

ILLINOIS: Partly cloudy today, followed by scattered thundershowers tonight and decreasing cloudiness tomorrow; cooler tomorrow.

TEMPERATURES IN CHICAGO
For 24 hours ended 2 a. m. Sept. 27:

3 a. m.	53	11 a. m.	71	7 p. m.	72
4 a. m.	53	Noon	74	8 p. m.	71
5 a. m.	52	1 p. m.	76	9 p. m.	70
6 a. m.	51	2:30	*78.3	10 p. m.	69
6:45	†50.1	3 p. m.	78	11 p. m.	68
8 a. m.	54	4 p. m.	78	Midn't	65
9 a. m.	61	5 p. m.	77	1 a. m.	65
10 a. m.	65	6 p. m.	75	2 a. m.	64

*High. †Low.

For 24 hours ended 7:30 p. m. Sept. 26: Mean temperatures, 64; normal, 61; excess since Jan. 1, 778 degrees.
Precipitation, trace; deficiency since Jan. 1, 2.29 inches.
Highest wind velocity, 12 miles an hour.
Relative humidity, 7:30 a. m., 93; 1:30 p. m., 42; 7:30 p. m., 61.

[Official weather report on page 15.]

Total average net paid circulation
AUGUST, 1944
DAILY in excess 976,000
THE CHICAGO TRIBUNE

Double Quota of 'A' Gasoline, Senator Urges

[Chicago Tribune Press Service.]

Washington, D. C., Sept. 26.—Sen. Reed [R., Kas.] today urged that surplus gasoline, which he estimated is being produced at the rate of 70 million gallons weekly, be released to the nation's A card motorists. "No other policy makes any sense," he asserted.

In a letter to Petroleum Administrator Ickes, Price Administrator Chester Bowles, and J. Monroe Johnson, defense transportation director, Reed said gasoline stocks had increased about 9 million barrels, or 378 million gallons, in the last 12 months. He suggested doubling the present A card allotment.

Storage Space Problem.

"Instead of coping with the difficulty of finding storage space for this excess," Reed wrote, "it would seem to me that obviously the proper thing to do would be to allow the rationed civilian population of the United States to have the benefit of whatever excess we may have above military requirements."

Reed's estimate of excess gasoline recalled an estimate made last week by Ralph K. Davies, deputy petroleum administrator, that gasoline stocks have reached pre-war levels. Davies said the total stock as of Sept. 2 was 79,921,000 barrels, compared with 80,377,000 barrels in September, 1941.

Asks Doubled Quota.

Reed charged in his letter that the gasoline supply of A card motorists is so limited as to be "inadequate for almost any purpose." He said that release of the surplus 70 million gallons weekly would not only double the present A rations but also would leave some for other users.

"Certainly," said Reed, "doubling this supply [for A card users] would not be an unreasonable arrangement nor give them enough gasoline to go on a 'gasoline jag.' The surplus supply above the A coupon increase could and should be equitably distributed among other users."

Reed said the total crude oil, natural gasoline, and imports available averages 5,200,000 barrels daily, an increase in the last year of 800,000 barrels daily.

Montana Mallards Learn There's a War Going On

Kalispell, Mont., Sept. 26 (AP).—War is specializing duck hunting. A game department officer reported a discharged sailor was potting mallards with tracer shotgun shells. The sailor explained, said the officer, that the specially made shells were used in skeet shooting to train aerial gunners.

NINE-TENTHS OF ISLAND TAKEN IN TWELVE DAYS

Yanks Trap Enemy in Two Pockets.

ABOARD JOINT EXPEDITIONARY FLAGSHIP, Peleliu, Sept. 26 (AP).—American marines drove to the northern point of Peleliu Island today and two spearheads cut off the cave of entrenched Japanese on Umorbrogol mountain. Only a tenth of the island's land area remains in enemy hands after 12 days of fighting.

Pushing north along the western shore, the marines captured a ruined phosphate refining plant across a shallow channel from the fighter strip on Ngesebus Island. This advance secured all roads running along the western side of the island's northern arm.

Drive Across Mountain.

Doughboys of the 81st army division drove westward across Umorbrogol's ridges and established a mile long block across the road skirting the peninsula's eastern cliffs. This gain closed a tight pocket around Nipponese dug into caves behind "bloody nose" mountain overlooking the air field.

Farther north marines captured the coral knob known as Amiangal mountain and threw a second block across the peninsula's eastern road. Surviving remnants of the Japanese garrison, once 10,000 strong, thus were caught in two pockets.

686 Americans Killed.

PACIFIC FLEET HDQ., Pearl Harbor, Sept. 26 (AP).—Six hundred and eighty-six Americans have been killed, 406 are missing, and 4,408 have been wounded in the invasion of the Palaus, Adm. Nimitz announced tonight.

First division marines, which opened the campaign Sept. 15 have lost 580 killed, 401 missing, and 3,639 wounded. The 81st army division, which conquered Angaur, sustained 106 dead, five missing, and 763 wounded.

Sink Four Jap Ships.

ALLIED HDQ., New Guinea, Sept. 27 [Wednesday] (AP). — Continuing heavy blows at Japanese shipping on the south approaches to the Philippines, allied flyers have sunk four freighters at Halmahera and Borneo.

Headquarters announced today that a 3,000 ton freighter was sunk Monday at Borneo, which recently has been brought within the regular raiding sphere of Gen. MacArthur's New Guinea based planes. Three small freighters were sunk off Halmahera, where MacArthur's invasion forces now stand within 300 miles of the southern Philippines.

Illinoisan Bags Nine Planes.

ABOARD UNITED STATES CARRIER FLAGSHIP OFF PHILIPPINES, Sept. 12 [Delayed]—(AP).—Lt. Albert Seckel, 29, of Peoria, Ill., shot down four Zeros near Cebu Island and destroyed five planes on the air field at Mactan Island.

Fighter Pilot Ensign Lee Price, 22, 1573 Ridge av., Evanston, Ill., made a strafing run on a 250 foot destroyer escort with a three inch gun. He gave it two bursts from 200 to 300 feet. "It was a sitting duck," he said.

IN COLOR TOMORROW!

STEPPING STONES TO JAPAN

New maps locating the latest American conquests in the Pacific, and showing the value of these islands in the war against Japan will be presented in color in tomorrow's Chicago Tribune. For a better understanding of the progress of the war in the Pacific, be sure to see and save these fine, new color maps in tomorrow's Chicago Tribune.

LIBERTY SPELLS DEATH TO TOWN ON GOTHIC LINE

BY CLAY GOWRAN.
[Chicago Tribune Press Service.]

WITH 5TH ARMY IN GOTHIC LINE, Italy, Sept. 26.—This is the story of what happened to an Italian village whose walls had stood for 300 years before the Germans built their Gothic line around it and American troops blasted their way thru that line.

The town is Firenzuola, once a sleepy market center of 900 inhabitants, just 30 miles north of Florence in the Apennines. The first correspondents to reach it after the Germans left were this writer and Frank Miles of the American Legion.

Meet a Chicagoan.

The first person we saw was an American doughboy who was sitting in the shelter of a wall which apparently once had been part of the village hall. Staring at us curiously, he asked whether we had caught any German shelling on the road into town. When we told him "no," he said he could not understand it and explained that the road we had just traveled was known as the "mad mile," because German artillery usually took a point blank crack at anything that moved along it. We took another road when we returned home.

The soldier was Pvt. Rudolph Varju, 1717 Larrabee st., Chicago. He found interpreters for us so we could talk to a ragged young Italian who had trudged up and stood watching us.

The Italian said the Germans hadn't come to Firenzuola until last May 25, about the time they massed to hold the Gothic line. The town's young men took to the mountains in fear of being forced into labor battalions. Sixty were captured and sent north to labor gangs, but the rest remained in hiding and lived part of the time on roots and grasses.

"Molested Our Women."

"At first the Germans treated the village people with respect, altho they did take all the food," the Italian said. "But in recent weeks they changed. They looted our homes and molested our women. Two young girls were found dead but others got away to the hills where we helped them. Then the shelling began. You can see around you what is left."

Firenzuola had become a no man's land raked by the guns of Americans advancing from the south and of the Germans entrenched on the mountain heights to the north and west. Now, only a dozen or so of its people remained to roam thru the rubble of stone and concrete.

House by house and street by street, the village had been removed from the map. Not one building is intact. Under the rubble are dead oxen, dead sheep, dead Italians, dead Germans.

Lunch Under Shelling.

Later at an army command post north of Firenzuola we lunched with a half dozen officers of a unit which had pushed the Germans out of the village. As we ate we could see shells from American artillery behind us hitting the slopes of Mount Canda less than a mile ahead.

Sometimes, instead of the sharp crack of one of our guns and the shriek of its shell, would come a low whine rising to a high pitched wheeee followed by a dull whump as the Germans tossed one back at us. Half a dozen times they shot at some unfortunate American on the "mad mile."

Among the officers who shared their rations with us were Lt. Col. Richard Chamier, Moberly, Mo.; Maj. George Wadsworth, Sterling, Ill.; Capt. James Herndon, Springfield, Ill.; and Lt. Col. Houston Joyner, Amherst, Va..

All were cheerful, especially Col. Joyner, who had just received a small alarm clock from a friend back home. He explained:

"Since my other clock broke down, I had been missing breakfast, but now everything will be all right again."

War Summaries

ALLIED HDQ.—Fly in new aid for trapped sky army. Page 1.

PEARL HARBOR—Japs on Peleliu mountain trapped. Page 1.

ROME—Yanks smash three Nazi counter-attacks in Italy. Page 4.

LONDON—Reds press Nazis back in Riga area. Page 5.

B-29 BASE IN CHINA—Super Forts raid Manchuria. Page 7.

BRITISH FIGHT TO HOLD OPEN SUPPLY LANES

Push Column East of Nijmegen.

(Map on page 2.)

SUPREME HDQ., ALLIED EXPEDITIONARY FORCE, Sept. 27 [Wednesday]—(AP).—The British 2d army sent another column east toward Germany yesterday, pulling up on the Maas river at Boxmeer, 13 miles south of Nijmegen and only three miles from the Dutch-German border.

This new drive came as American air transports landed close behind the front in Holland with men, weapons, and supplies for the beleaguered air borne troops in the Nijmegen-Arnhem sector and bolstered the allied forces for the increasingly vital struggle at the northern gateway to the Rhine.

Open a New Corridor.

At the same time an alternate supply route into the fiercely contested Nijmegen-Arnhem area was opened up thru Grave by British armor striking along the western side of the corridor that leads up from Eindhoven.

There still was no word early today, however, of the fate of the British air borne "Red Devil" division which has clung stubbornly to a little foothold on the north bank of the Neder Rhine [Lek] for nine days and nights.

A German broadcast, unconfirmed by allied sources, asserted that the valiant little band of British sky-troopers finally had been liquidated with the last 600 surrendering yesterday morning.

Clear Road to Nijmegen.

The combination of powerful ground blows by British armor and the reinforcements and supplies landed from transports and gliders eased the critical situation along the narrow corridor stretching up into Holland and headquarters announced that the highway between Veghel and Nijmegen now was cleared of the Germans altho still under artillery fire.

Supreme headquarters clamped a security blackout on the progress of operations along the whole blazing battlefront and the usual 11 p. m. conference for the "briefing" of war correspondents was not held.

Big American freighters of the air, C-47 transports towing gliders loaded with men, weapons, jeeps, and supplies, landed at a forward air field yesterday. An Associated Press correspondent who made the flight in the sky train, said these first landings of supply planes were made in a grassy pasture within sight of the smoke of battle.

Nazis Threw in Many Men.

Another dispatch from the front in Holland said the Germans were throwing thousands of men and all available armor and material into an all-out effort to stem the threat to the Rhine and emphasized that "there is no minimizing the importance of this battle. On it rests the whole success of the campaign."

The Germans forced a powerful wedge into the narrow supply corridor up from Eindhoven for 42 hours, this dispatch said, and succeeded in temporarily isolating the northern spearhead of Lt. Gen. Dempsey's British 2d army by cutting the road between St. Oedenrode and Veghel.

But British armor, supporting the air borne troops, was slowly forcing the Germans back and field commanders said they expected highway convoys to resume traffic some time today.

Situation Called Critical.

Headquarters clamped a security blackout of news over the entire battleground in Holland to keep the Nazis from gaining any useful information of the fluid struggle raging around the gateway to the German industrial Ruhr valley. The British press described the situation of the beleaguered Arnhem force as critical.

[The German DNB broadcast said the last British sky troopers surrendered in an area little more than a quarter mile square west of Arnhem. "The prisoners still were in possession of their arms of all kinds, which fell into German hands. They were over fatigued, exhausted,

and starved." The broadcast said efforts to supply the little force by air were frustrated by German anti-aircraft defenses, which it claimed shot down 34 heavy allied transport planes.]

Alternate Supply Route.

Cleaning up the west flank of the tenuous communications link with the northern spearhead of Lt. Gen. Dempsey's army, British armor knocked the Nazis out of Oss, 10 miles west of Grave, and from Heesch, eight miles north of Veghel. These successes provided an alternate supply route to Nijmegen by way of Grave.

In a swift advance northeast of Eindhoven the Tommies drove thru Deurne and Helmond and on 15 miles north of Oploo and Mill, forging a second supply line parallel to the first to Nijmegen.

Other British forces pushed west of Eindhoven to Rousel, nine miles from captured Turnhout. The process of widening the allied supply corridor in this area was described officially as "satisfactory," tho the Nazis still were in Best, six miles northwest of Eindhoven.

Nazi Air Force Appears.

The present strong concentration of British troops in the Nijmegen area was seen by one German radio commentator as "an admission that the enemy has reduced the aim of his air borne thrust"—an apparent implication that the allies had given up hope of turning the northern end of the Siegfried line.

In their determined effort to halt this allied thrust toward Germany the Nazis struck with their reserve of fighter planes. A single flight of 100 Focke-Wulf fighters attacked British forces near Nijmegen, and another 75 swept down on the besieged air borne Tommies at Arnhem. Sixteen of the attacking Nazis at Nijmegen were shot down by R. A. F. Spitfires and Typhoons.

A cold autumn rain swelled the muddy Rhine torrent between the isolated force and its would-be rescuers. The season's first snows whitened the slopes of the Jura mountains near the southern end of the long front along German frontier.

3d Army Wins Some Ground.

Along a front of roughly 250 miles from north of Aachen in Germany to south of Belfort near the Swiss frontier the only signs of life yesterday were desultory artillery duels and minor German counter-attacks. Near Dieuze, 25 miles northeast of Nancy, six German tank and infantry attacks were stopped yesterday, and Lt. Gen. Patton's 3d army gained some ground northeast and southeast of Nancy.

The Canadian assault on Calais continued with heavy aerial assistance, and the Nazi garrison was reported to have been driven from high ground dominating the port.

In a continuing onslaught against the enemy's supply routes to the Siegfried line, 1,200 American Fortresses and Liberators poured nearly 3,500 tons of bombs on freight yards at Hamm and Osnabruck and on unspecified targets at Bremen and Mannheim.

American fighters patroling over Holland and Germany shot down 28 German planes and destroyed two on the ground. Ten American bombers and three fighters failed to return. The R. A. F. lost two bombers on the Calais operation.

A severe blow was struck at the Germans service of supply in Holland when a food dump containing 10,000,000 rations, including 8,000 tons of meat, was captured by American and British troops near the little town of Oss, 15 miles southwest of Nijmegen.

GERMAN WAR REPORT.

Tuesday's German war bulletin as broadcast from Berlin said:

"At our bridgehead in western Holland and in the Antwerp area, several enemy attacks were repelled and one penetration was removed in a counter-attack.

"In central Holland, above all in the Eindhoven area, heavy fighting continues. While enemy attacks southwest of Veghel collapsed, the enemy east and southeast of Helmond was able to advance some kilometers toward the east. An attack launched to relieve the remainder of the British 1st air borne division encircled west of Arnhem was scattered in a counter-attack. The enemy sustained great losses.

"Southeast of Aachen there were only local operations, during which several enemy attacks were beaten back and one American fighting group was encircled. The enemy, who attacked with strong forces on both sides of Luneville, was repulsed.

"Strong units of the [American] 7th army continued major attacks between Epinal and Remiremont. Against stubborn resistance of our troops, the enemy was able to widen somewhat his bridgehead on the Moselle river."

Allies Reinforce Troops in Holland

(Story starts on page 1.)

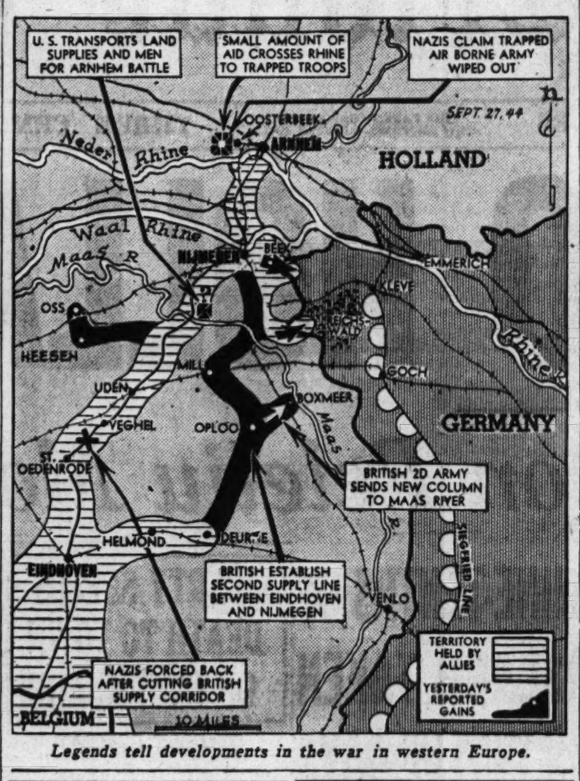

Legends tell developments in the war in western Europe.

CHICAGO OFFICER RALLIES YANKS, STOPS RETREAT

Lt. Bertman Awarded Star for Feat.

BY ROBERT CROMIE.

[Chicago Tribune Press Service.]

WITH THE U. S. 3D ARMY ON THE MOSELLE RIVER, France, Sept. 26.—A Chicagoan serving as a machine gun platoon commander of the 4th armored division has been awarded the silver star for gallantry in action by order of Maj. Gen. John S. Wood, divisional commander. He is 2d Lt. Floyd M. Bertman, 27, of 1428 Jonquil terrace.

Bertman's infantry platoon was protecting the left flank of one sector when a company on his right was subjected to terrific artillery, mortar, and machine gun fire which caused many casualties. Elements of this company started a withdrawal, which Lt. Bertman feared would undermine the morale of his platoon and lead to a general withdrawal.

So he took a submachine gun, exposed himself to direct fire, and ordered the retreating men to return to their positions. Tho his machine gun was knocked from his hands by shell fragments and his jacket literally torn off his back, Lt. Bertman was unhurt and his bravery resulted in the position being held.

Detroiter Honored.

Other midwesterners honored by order of Gen. Wood include 1st Lt. James Turner, 28, of Detroit, Mich., in charge of two tank platoons. Turner was given the bronze star because his units during a single day's shooting accounted for one troop and ammunition train, three locomotives, and eight wheeled vehicles, and captured a German garrison, taking 65 prisoners. Others are:

Capt. Charles N. Kierscht, 33, Des Moines, Ia., a dental surgeon, given the bronze star for taking care of wounded men while under fire of German 88s.

Staff Sgt. Homer A. Berry, Flint, Mich., bronze star for delivering accurate mortar fire against the enemy after the bipod of his mortar was broken when an enemy shell hit near-by.

Pilots Get Medals.

First Lt. Robert E. Pearson, 12245 Hamilton av., Highland Park, Mich., second oak leaf cluster to his air medal for performing 35 missions over enemy lines in a small plane.

Second Lt. Jerome R. Waters, Corvuso, Minn., a liaison pilot attached to the 4th armored division, second oak leaf cluster for flying as an artillery observer over enemy lines.

First Lt. John M. Maher, Colfax, Ia., second oak leaf cluster for similar service. He also is an artillery observer flying a small, unarmed plane.

Pvt. Frank D. Zickur, Evansville, Minn., bronze star for service as a platoon runner During one mission he was wounded but went on with his message before requesting medical aid.

Corp. Cleo S. Patoon, Taswell, Ind., bronze star for taking such superb care of his tank's engine that it was in first class condition despite more than 430 hours use.

First Lt. John L. King, Mantua, O., a tank officer, silver star for calmness and bravery when his reconnaissance tanks charged into the enemy commanding superior fire power. King so deployed his tanks that his unit later helped rout the enemy and captured more than 1,000.

Sore Eyes? Lavoptik relieves burn, itch or money refunded. All druggists.—Adv.

CHICAGOAN HIJACKS A NAZI TRUCK—AND IT'S FULL OF SHELLS!

BY SEYMOUR KORMAN.

[Chicago Tribune Press Service.]

WITH U. S. 7TH ARMY IN FRANCE, Sept. 26.—The trouble with occupied little towns east of the Moselle river entered by Sgt. Frank Suwanski, 908 N. California av., Chicago, and Corp. William Capshaw, Dennison, Tex., was that one of them was too recently occupied. Sniper and artillery fire streamed about the two, and they ran into a house.

From there Suwanski spied a German officer and shot him. Then the men saw an abandoned enemy truck and during an artillery lull crept out and inspected it.

"I wasn't the happiest guy in the world when I saw that truck loaded with ammunition," Suwanski related, "particularly when we realized that, if a shell hit that vehicle, we'd be measured for wings." But they raced the truck back to their command post. It was a 1942 model Diesel job in perfect condition.

HOW PATTON'S ARMOR DUELS GERMAN TANKS

BY ROBERT CROMIE.

[Chicago Tribune Press Service.]

WITH THE U. S. 3D ARMY ON THE MOSELLE RIVER, France, Sept. 26—The rolling landscape of Alsace-Lorraine around Nancy is considered "good" tank country, according to our experts. But it is doubtful the German high command would concur in this description. They have lost at the very least 250 tanks, including a number of powerful Tigers, under pressure of the 3d army, aided by the 19th tactical air force, for the last two weeks.

There have been no spectacular advances by Lt. Gen. Patton's forces since the Moselle river was reached. But they are contributing a highly important bit toward ultimate victory by the constant whittling down of enemy strength, especially panzer [armored] units unwise enough to engage our armor.

Hills and Highways.

Alsace-Lorraine is dotted with hills ranging from 100 feet or so to more than 500, from which the Germans have fine observation and an excellent field of fire. But it also has a network of paved highways which lead to all important objectives and which are utilized by our armor. These roads are invaluable at this time of the year when heavy rains sometimes effectively prevent use of open fields and make our columns "road bound."

German possession of many high points is offset to a large extent by our great air superiority, which is indispensable to advancing armor both as eyes and a supporting arm.

Patton's armor in Alsace-Lorraine is using tactics similar to those which took it plunging headlong across France. When an objective is chosen two or more tank columns converge on it from several routes, with other forces in reserve. The columns are preceded by mechanized cavalry and reconnaissance units as well as by artillery spotters in tiny Cub planes. Each column also has accompanying fighter-bombers whenever weather permits. Several tanks in each column are in direct communication with fighter-bombers.

Like a Bowling Strike.

These factors, according to Maj. John Davis, Phoenix, Ariz., a tank officer attached to 3d army operations, permit armor to utilize to the fullest extent its speed, fire power, and crushing impact. Davis compares advancing armor with a bowling ball crashing into pins and scattering them ahead of it.

The principal opposition to our armor in Alsace-Lorraine so far has been German armor and German mobile guns. The tanks include the Mark IV., V., and VI.—the latter two commonly known as Panthers and Tigers. The Mark IV. and V. carry 75 millimeter guns, while the Tiger—larger than any tanks we are using in that area—carries an 88. The German tanks, however, seemingly are slower and less mobile than the American light and medium tanks, which carry a 37 and a 75 or 76 mm. guns, respectively.

The Germans also have a habit of using a single roving gun which fires a few shots and then changes position. This sometimes is a Tiger or Panther tank but more commonly used is the 88 gun mounted on a full track chassis.

Fire from Prepared Pit.

The Germans also use the device of running a tank into a prepared pit, firing a few rounds in this dug in position, then changing to a new location.

When advancing American armor meets German opposition there are several methods of combatting it. Supporting artillery and anti-tank weapons usually are called into play as are tank destroyer units, mounting 75 mm. guns. If opposition is light and scattered, these, plus fire from our tanks, usually are sufficient. If it is concentrated and heavy, word is sent out for full air support. So far these methods have been more than enough to destroy and scatter German armor and anti-tank defenses.

In rare cases where German armor is able to break thru our deployed armor, it runs into secondary defenses—dug in infantry support armed with bazookas, 37 to 57 caliber anti-tank guns.

Principal recent armor engagements have been near Luneville, south of Nancy, and Chateau Salins, northeast of Nancy. These tank versus tank battles may be opened as far apart as two miles. In cases where the Germans Tigers are involved, our Shermans depend on superior speed and mobility to outmaneuver and outfight their harder hitting and slower opponents.

Our tankmen also have shown considerable ability to "get on" their target almost immediately. This cuts down ammunition wasted and also permits them very often to knock out German armor before it has the range accurately enough to cripple ours.

The question of whether the continuing bad weather will hopelessly bog down tanks of both sides is an open one. It is certain mud already hampers at times.

Flyers Destroy Tanks.

Meanwhile, weather permitting and sometimes regardless of the weather the 19th tactical air force under Brig. Gen. O. P. Weyland, Washington, D. C., is giving the air support tankers dream about.

Daring young airmen under the direction of Texas educated and Texas trained Weyland have destroyed many hundreds of enemy tanks either advancing to battle, or retreating. They also have mopped up in a few minutes enemy anti-tank positions which might have delayed our armored advance for many hours.

Often these things are done by planes in providing direct armored column support — support which pilots with a flair for the language call, "moving hand in hand with tanks."

German Casualties

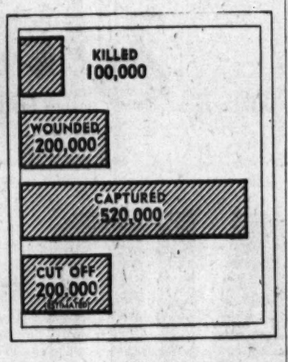

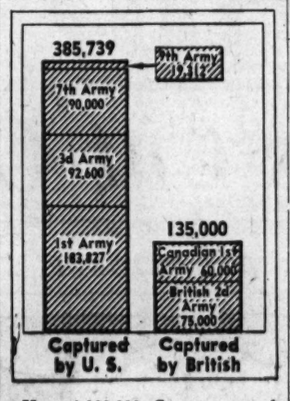

How 1,000,000 German casualties on the western front since D-day are divided.

SUPREME HDQS., ALLIED EXPEDITIONARY FORCE, Sept. 26 (AP).—German casualties on the western front—in killed, wounded, and captured or troops hopelessly cut off—were estimated tonight at close to 1,000,000 since D-day. The casualties are well over twice the force of Germans now believed to be lined up along the Siegfried line.

The estimate of casualties included at least 100,000 killed, over 200,000 badly wounded, more than 520,000 captured, and the rest sealed off in the Channel Islands, the last hold-out ports of France and in various pockets along the coast and the Bay of Biscay.

The Germans announced or estimated captured by the allies in France and the Low Countries since June 6 total 520,739. The United States 1st army captured 183,827; the 3d army, 92,600; the 7th army, and its French divisions more than 90,000, and the 9th army, 19,312. The British 2d army was credited with 75,000 captives and the Canadian 1st army, 60,000.

GREEK PATRIOTS WITHIN 3 MILES OF ATHENS: REDS

LONDON, Sept. 27 [Wednesday] —(AP).—Greek patriot forces are only three miles from Athens, said a Moscow radio broadcast heard in London by Reuter. "The Greek patriot army is now 50,000 strong and there are another 50,000 held in reserve," the broadcast said.

Albanians Repulse Nazis.

BARI, Italy, Sept. 26 (AP).—Heavy fighting was reported today in the neighborhood of Sarande, a southern Albanian port, as German troops crossed the Albanian border in their effort to escape from northwestern Greece. Advancing up the Adriatic coast, the Nazis reportedly were thrown back six and one-half miles by Albanian Partisans before they could make a stand.

Other enemy elements, believed to total approximately 7,000 men, were concentrating on the Greek border 25 miles east of Argyrokastron. It was believed that this force is heading northeastward to Lake Ohrid to join Nazi units streaming from Serbia and Macedonia. The fleeing Germans were attacked by allied Balkan air force fighters.

ANOTHER PURGE PRESCRIBED FOR GERMAN ARMY

LONDON, Sept. 26 (AP).—Lt. Gen. Dittmar, German high command radio spokesman, said tonight there still are "hopelessly corrupt personalities" in the German army, especially in its rear forces and administrative branches, and that these "must be annihilated wherever they show themselves."

This statement was contained in the home broadcast version of Dittmar's weekly speech as recorded by the Associated Press. Extremely caustic of the performance of the "etappe" [rear] he accused this personnel of giving way to panic and "being swept as chaff before the wind" by Lt. Gen. Patton's sweeping advance across France.

Robot Bombs Again Strike London and South England

LONDON, Sept. 27 [Wednesday] —(AP).—London had a brief alert early today as buzz bombs zoomed over southern England for the 11th night in a row. An official announcement said: "Early this morning the enemy directed flying bombs against the southern counties, including the London area. Damage and casualties have been reported."

The Mark of Individuality

Distinctive Simplicity for You...

Sofie Wagner model of rare charm

$19.95

There's lots of dash and charm in this new silhouette. And the dress is fashioned with all that genjus for line and fit which you always find in a Sofie Wagner original. The rayon crepe is an excellent quality . . . black, green or blue. Also many other styles and colors.

Charge Account Service to Accommodate Your Income

Johnson & Harwood
PITTSFIELD BLDG 1st & 3rd FLOORS
37 N. Wabash Ave. at Washington

VL&A

more ducks —with less shells

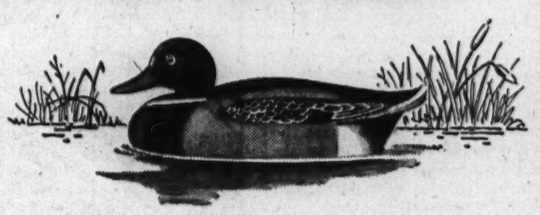

There are plenty of ducks but shells are still somewhat of a problem. So why not save ammunition by using VL&A decoys. $10 to $36 a dozen.

Duck calls, rubber boats, guns, second floor

Best for Sport VL&A 9 North Wabash
Von Lengerke & Antoine

Soothe tired eyes this easy way!

Whenever eyes feel tired . . smart . . burn . . due to overwork, excessive reading, lack or sleep, smoking, dust, wind or sun-glare . . simply place a soft, medicated OCULINE Eye Pad over each eye . . relax a few minutes . . than, gently massage eyes with pads . . and your eyes will again feel normally fresh and wide awake!

OCULINE is a *real* aid to nature in soothing . . comforting . . cleansing . . and refreshing tired, weary eyes. OCULINE Eye Pads are *new, easier* to use and cost as little as 1c per pad: So—try safe, approved OCULINE!

OCULINE Eye Pads

ASK YOUR DOCTOR. HE KNOWS

Mandel's

Oily Disturbed Skin?

Gourielli

Sulfo-Collodio Cream

Sulfo-Collodio Face Cream gives you the help you need in controlling embarrassing blemishes like surface-clogged pores, scaliness, and pimples externally caused. This true colloidal sulphur cream, used as directed, helps loosen blackheads, is a wonderful check for spotty oiliness.

$1.50*

*Plus 20% Federal Excise Tax

Toiletries First Floor . . State

MANDEL BROTHERS

KEEP ON SAYING "I DO" TO HER WITH

Andes Candies

If you want to let her know you love and cherish her as much as the day you were married, mister —tell her so occasionally with a gift of delicious Andes Candies. There's no better way to express your continued devotion. Give her Andes today.

HELP SPEED VICTORY—BUY MORE WAR BONDS

Andes THE PEAK OF ALL Candies

50 SHOPS IN CHICAGO AND SUBURBS

CONVENIENT CREDIT—SATISFACTION GUARANTEED

ROTHMOOR SUITS
of sleek all wool gabardine

$49.95

You'll be proud of the way you look in your Rothmoor suit . . happy at the way it fits into your life . . and satisfied by the long thrifty way it serves you

Sizes 10 to 20, 38 to 44— half sizes 33 to 41½— other suits from $29.95 to $65—7th floor

MAURICE L ROTHSCHILD
State at Jackson

[ADVERTISEMENT]

Don't Starve Yourself

UDGA Is Wonderful for Acid Distress After Eating

Too strenuous dieting may lead to starving, which isn't fun! Don't deny yourself your favorite foods because you suffer from stomach or ulcer pains, suffocating gas, indigestion, heartburn, sour upset stomach caused by excess acid. Try Udga Tablets for quick relief. Over 200 million used. Get a 25c box of Udga Tablets from your druggist. First dose convinces or DOUBLE YOUR MONEY BACK.

Chicago Daily Tribune
THE WORLD'S GREATEST NEWSPAPER

Vol. CIII. Wednesday, Sept. 27, No. 233.

Published daily except Sunday at Tribune Tower, 435 North Michigan avenue, Chicago 11, Illinois.

The Tribune company, publishers.

MAIL SUBSCRIPTION PRICES.

Mail subscription prices in Illinois [outside Chicago], Indiana, Iowa, Michigan, and Wisconsin: Daily Tribune only, $6.00 per year: with Sunday Tribune, $12.50 per year.

Zones 3 and 4 in states other than Illinois, Indiana, Iowa, Michigan, and Wisconsin:

Daily Tribune only, $7.50 per year; with Sunday Tribune, $15.00 per year.

Zones 5, 6, 7, and 8, inclusive, Canada and Mexico: Daily Tribune only, $12.00 per year, with Sunday Tribune, $25.00 per year.

Foreign: Daily Tribune only, $25.00 per year; with Sunday Tribune, $42.00 per year.

Entered as second class matter May 14, 1903, at postoffice at Chicago under the act of March 3, 1879.

CIVIL UNIT LAYS MAGIC CARPET FOR 1ST ARMY

BY JOHN THOMPSON.

[Chicago Tribune Press Service.]

WITH U. S. 1ST ARMY IN GERMANY, Sept. 26.—Civil affairs section of Lt. Gen. Hodges' 1st army in the opinion of many officers already has paid for itself in the amount of valuable supplies and equipment it has discovered thru civilian contacts. These supplies have been of tremendous importance to the army's advance.

When gasoline was needed, civil affairs uncovered stocks left behind by the retreating Germans, stocks which were quickly tested by a mobile petroleum laboratory to determine how much could be used without hurting American engines. One such cache of 200,000 gallons was found on five barges in the Valenciennes area. This greatly helped a unit on the left flank to speed across France and swing thru Belgium in the drive toward the German border.

Headed by Iowan.

This staff section known as G-5 is heac by Col. Damon Gunn of Buckingham, in Blackhawk county, Iowa. With him are numerous specialists and technical men as well as his administrative teams, which in Germany take over control of the civilian population under their authority as allied military government.

Just the other day a civil affairs officer found 3,500 blankets, 1,600 litters and a large amount of ether at a time when the medical department needed all three items badly. Other officers had just discovered a tunnel containing an abandoned German machine shop, which now is working for an American ordnance section.

In our rapid advance quick repair of French and Belgian railroads is essential to speeding up supplies. While American engineers of a transportation corps are working at top speed on the main lines, Maj. Henry A. Neimeier, Flushing, Long Island, N. Y., and Maj. Paul S. Webb, Boulder City, Nev., have been getting coöperation from the French and Belgian railroad systems. In some cases local railroad men have been able to route trains to the front faster.

Provide Great Help.

In the same way Neimeier and Lt. Col. R. P. Crowell, Washington, D. C., have been of great assistance to the signal corps.

Neimeier, thru civilian contacts, obtained diagrams of French telephone and cable lines and often our fast moving troops tied their own army signal lines into civilian circuits to help maintain communication.

Thruout progress of the 1st army across Europe, Gunn's men had been attempting to help the French and Belgians regain their business and industrial initiative. Sometimes it took more active leadership on the part of the Americans, for the locals had been long under the control of the Germans, who sabotaged industrial leadership just before our arrival by arresting key personnel and shipping them to Germany.

Dairy Output Boosted.

In Normandy Lt. Reuben A. Hall, Clear Lake, Ia., and Red Wing, Minn., specialist in agriculture, reopened 30 per cent of the dairies, increasing their production almost 100 per cent.

Tar roofing paper is most important for civilians in blacking out windows and replacing shattered glass. One civil affairs officer brought pitch from one area and waste paper cartons from another to a plant in Rennes, which could make the paper. This sort of thing has been typical of American ingenuity.

Another officer, Lt. Col. R. O. Barrett, Alexandria, Va., arranged for scores of representatives of American business and industry to send reports to their home offices. The reports were sent to the war department for distribution.

Among American firms which benefited were Socony Vacuum, the Texas company, International Harvester, International Business Machine, Goodrich Rubber, Swift & Co., Babcock & Wilcox, Champion Spark Plug, United Fruit, Crown Cork and Seal, American Rolling Mills, Remington Rand; Libby, McNeil and Libby; General Electric, Western Electric, Eastman Kodak, and Underwood Typewriter.

Maginot Guns Fire at Germans

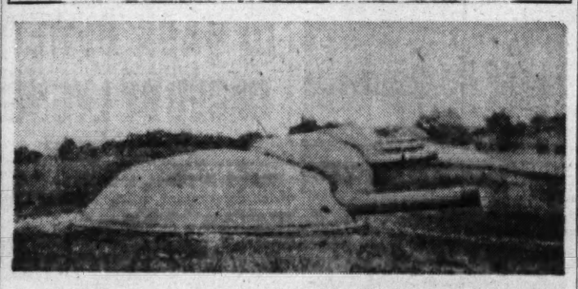

Four gun battery of big guns on the Maginot line firing eastward toward Germany. A few hours after they were captured by Americans, artillerymen fired more than 600 German made shells from the guns. [Associated Press Wirephoto: From Signal Corps.]

Parents Concealing Wife, 36, from Yank Elude Court Writ

Wants His Wife

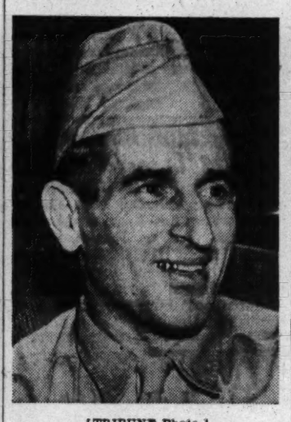

[TRIBUNE Photo.]

CORP. GEORGE P. DRAKOS.

Detectives Leo Kelly and Walker Ijams of the East Chicago avenue police yesterday afternoon led reporters, photographers, and other interested spectators to 4048 Sheridan rd. in an attempt to serve disorderly conduct warrants on George and Lena Anton. The Antons, however, the neighbors said, slipped from the building before the pursuers arrived.

The detectives were pressed into service as warrant servers in Women's court where Judge Frank E. Donoghue heeded the plea of Corp. George P. Drakos that the Antons be brought into court to explain why they wouldn't let Drakos see his wife, Ansimo, 36, who is their daughter.

Wife Writes Plea for Help.

Drakos told Judge Donoghue that, except for two occasions, the Antons had kept him from his wife since their honeymoon after they eloped on July 12, 1943 to Fort Smith, Ark.

Corp. Drakos, who is stationed at Camp Chaffee, Ark., said he had been absent from camp on an assignment and while on his way back received a letter in which his wife told of unsuccessful efforts to reach him.

Ansimo wrote she had been prevented by her parents from leaving the house by threats against her life as well as her husband's. Door, phone and mailbox were censored, she said, and she was writing in a closet to let him know she still loved him.

A neighbor, Mrs. George J. Robb, confirmed the letter, saying she had mailed it after Ansimo smuggled it out in a basket of washing.

Judge Voices Sympathy.

Corp. Drakos told Judge Donoghue that after his marriage the Antons went to Arkansas and gave the couple their blessing. Mrs. Drakos went home six weeks later and since then he has seen her only twice—once at Christmas when he was on furlough and once in New York—both times secretly.

The warrant for the parents is returnable today and Town Hall police were scheduled to take over the serving last night. In issuing it, Judge Donoghue said: "Here is a man who should be in his wife's arms and in her company. She loves him. He went to her parents only to have the door slammed in his face."

Mrs. Anton, Drakos said, was formerly in charge of the dining room at the Ambassador West hotel and Ansimo was a waitress there.

Waukegan Flyer Back from Nazi Prison Camp

Mrs. Peter Nielsen, 520 W. Madison st., Waukegan, yesterday learned that her son, Staff Sgt. Robert C. Danielsen, 23, was among the prisoners of war from Germany who landed at Jersey City N. J., on the Swedish exchange ship Gripsholm. Sgt. Danielsen, a flight engineer aboard a bomber, was shot down Aug. 12, 1943, over Germany. A graduate of Waukegan Township High school, Sgt. Danielsen had been in the army since January, 1942.

YANKS THRESH; FRENCH AWAIT WHITE BREAD

BY ROBERT SAGE.

[Chicago Tribune Press Service.]

PARIS, Sept. 26.—The end of France's bread rationing was in sight today when the ministry of agriculture announced that if the present favorable wheat situation prevails bread tickets will be discontinued within six months. Also promised for the near future was a regular supply of white bread.

This year's wheat crop, altho medium in quality, has suffered little damage from the war and is sufficient for France's principal needs. Shortages in transport and fuel for threshing machines still present serious problems. This situation has been eased, however, in the fertile La Beauce wheat producing country southwest of Paris, where American troops are giving the peasants a helping hand with their threshing.

Hid Large Stocks.

Other factors bringing about a sharp improvement are the relief from the annual German requisition of more than 500,000 tons of wheat and the fact that most wheat producers hid large stocks after last year's harvest, which are available while new crops are being milled.

The outlook is so favorable that already the ministry of agriculture is reorganizing wheat production and distribution according to the pre-1940 plan.

There is good news also for the 70,000 Parisians with electric cooking stoves who for the last two months have been obliged to eat cold meals at noon or cook on improvised charcoal burners. Altho production still is far below the city's needs, the Paris power company promised today to supply one hour of current at noon within the next week.

Electricity will be available for industrial uses at night by the end of next week. Company officials warned consumers, however, there won't be enough electrical power this winter for heating purposes. Inasmuch as coal supplies also promise to be inadequate for a long time to come, Parisians are facing another winter of unheated homes, stores, and offices.

Restaurants Jammed.

Lunching and dining in town remain major problems. Many eating places are still closed, and the others are either overcrowded or demand astronomic prices.

Paris restaurants at present are serving only 300,000 meals daily as compared with the normal 500,000, restaurant men say. This is partly due to a shortage of food but mostly to the coal shortage. Restaurants received no coal in September and so far none has been promised for October.

Another thing that has complicated the situation—altho restaurant keepers are too polite to mention it—is the fact that many American soldiers on leave prefer to eat in Parisian restaurants rather than at their own messes. The soldiers are not supplied with food tickets and, as a result, restaurant keepers haven't a sufficient quantity of coupons when they renew their bread and meat supplies. This, of course, leaves even less food for their French customers.

Business Hostess

[TRIBUNE Photo.]

RUTH HATFIELD.

Miss Ruth Hatfield, 43 Bellevue pl., becomes the first girl selected yesterday by a Chicago business or industry to act as its representative hostess at the formal opening of the new Chicago convention bureau, scheduled for Oct. 9 in suite 1232-33, 33 N. La Salle st. Miss Hatfield will represent the Chicago fashion industries.

CHICAGOAN, TWO MIDWEST YANKS AWARDED STARS

WITH THE 32D DIVISION, New Guinea, Sept. 12 [Delayed]—(AP).—The loud speakers brought the voice of Maj. Gen. William H. Gill—"By your skill and courage you have broken all organized enemy resistance in this area and have decisively defeated the 18th imperial Japanese army. No greater reward could come to a field commander than to again command you in an operation against another Japanese army, which is now my sincere wish."

Already the regimental commander had presented 131 Purple Hearts for wounds in action. The division commander was to confer the higher awards—27 silver stars, 10 bronze stars, and seven soldiers' medals. T./5 Robert Thompson [route 2], West La Crosse, Wis., received the Purple Heart and the bronze star. T./4 Harold Anderson, 5742 N. Drake av., Chicago, received the bronze star and Pvt. Howard L. Roland, Evergreen, Ia., the silver star.

Algiers Papers Charge Political Censorship

ALGIERS, Sept. 26 (AP).—Proprietors and editors of all Algiers newspapers today signed a joint protest against what they described as political censorship of local news and news from metropolitan France.

IRATE PARENTS IN SCHOOL ROW BACK DEMPSEY

Parents thruout Chicago yesterday continued their protests against Supt. Johnson's order banning all school transfer permits, despite the fact that the order was upheld in a court decision Monday. The opposition was taking the form of a drive to elect John T. Dempsey, Republican nominee for state's attorney, on Nov. 7.

Mrs. Frank H. White, leader of the parents' revolt, said she would organize the parents to ring doorbells in every city precinct in behalf of Dempsey, who is opposed by William J. Tuohy, Democrat, and an assistant state's attorney.

Calls Him "Only Hope."

Dempsey, she said, represents the only hope of action against the school board in the coming election. Tuohy is a hand picked Kelly man and therefore cannot be depended on for action against the school board, she added.

The Citizens' Schools committee made new charges against the board and Dempsey promised he would obtain grand jury action, if necessary, to investigate the committee's charges.

One charge was that dummy corporations have been used in making contracts with the board of education. Another was that purchases have been made thru corporations in which board members have had financial interest. A third revived charges of improper financial accounting with regard to textbooks of which Supt. Johnson "is represented" to be an author.

Charge Merit Law Evasions.

The schools committee also charged violations of the merit law in examination and certification of principals, teachers, and other employes of the board.

Parents were preparing to storm a meeting of the board of education at 2 p. m. today at 228 N. La Salle st. Mrs. Walter F. Heineman, board member, said the situation calls for a thoro board discussion and that she believed there would be one.

James B. McCahey, board president, was in his office yesterday.

Political leaders continued to help reinstate children in schools they formerly attended. Henry Sonnenschein, 22d ward Democratic committeeman who ordered issuance of notarized affidavits of name and residence, said 15 had been favorably acted on in the office of Charles E. Lang, district 5 superintendent. Parents who presented the affidavits and gave good reasons for wanting their children to attend their old schools were said to have received permits.

West Virginia Air Crash Fatal to Chicago Ensign

Philadelphia, Pa., Sept. 26 (AP).—The 4th naval district announced today that a pilot killed Sunday in a plane crash near Berkley Springs, W. Va., was Ensign Robert Michael Manus, U. S. N. R., son of Mrs. Jeanette Manus of 1753 N. Latrobe av., Chicago.

Dentist Denies Black Eye Charge; Seeks Divorce

Dr. Ralph Creviston, 45, of 6600 S. Whipple st., a dentist, whose estranged wife, Stella, 30, was awarded $100 a week temporary alimony and support four months ago, filed a counter suit for divorce yesterday in Superior court, charging cruelty. To his wife's charge that he gave her a black eye, he stated he struck her accidentally in self-defense. He also alleged that his wife accused him of being with other women. Dr. Creviston asked custody of their child, Millicent, 4, and possession of their $22,000 home.

THE STORE FOR MEN
MARSHALL FIELD & COMPANY
Washington and Wabash
Store Hours, 9:45 a.m. to 5:45 p.m.

Begorra, it's a beauty!

THE FINNEGAN TWIST
$10
with the "in-again, out-again" binding

Watch for the flattering grosgrain binding that's *wide* in the front—then, presto! half-way back it reverses and winds merrily on its *narrow* way. But this feature is no smarter than every other detail on the hat—for it's medium weight, rayon satin lined, and trimmed with matching or contrasting band. In grays, browns, greens, blues.

First Floor

THE STORE FOR MEN—MARSHALL FIELD & COMPANY

Sensational PRICE CUT!

$2.87

A SALE THAT REALLY IS A SALE!

Stylish modern glasses regularly sold for many times this sensational price. Precision made fine TORIC lenses, with stylish rimless "Rhodium" finish mounting, complete, only $2.87. All lenses ground on prescription of licensed registered Optometrist.

15-DAY TRIAL! That's all we ask. Prove at our risk that these fine glasses are the greatest bargain you ever had and that they will enable you to see FAR OR NEAR, or no cost.

CREDIT IF DESIRED NO EXTRA CHARGE

FREE EYE EXAMINATION Have your eyes examined scientifically and accurately by one of our 11 licensed Doctors of Optometry. Positively no charge for sight test. If glasses are not needed we will tell you so. Call for Free examination and consultation.

3,000,000 SATISFIED CUSTOMERS

DR. ROTHOLZ

A National Organization Stores in Many Principal Cities

Main Office & Factory—1148-1160 W. Chicago Ave.
Loop! — 38 N. Dearborn St., West Side of Street

NORTH: 4709 Broadway; 3109 Lincoln Ave.
WEST: 11 S. Pulaski Rd.
SOUTH: 4654 S. Ashland; 4513 S. Halsted St.; 4705 South Park Way; 11334 S. Michigan Ave., Roseland

Open Tuesday, Thursday and Saturday Evenings
Loop Store Open Monday and Thursday to 8 P. M.
Main Office Open Thursday and Saturday to 8 P. M.
FOUNDED 1897

APPLICATION FOR $1,000-$7,500-$11,250 ACCIDENT INSURANCE POLICY
AND SUBSCRIPTION TO THE DAILY TRIBUNE

NOTE: For the sum of 25c preliminary term fee, plus 10c a month in advance thereafter, the Chicago Tribune makes available to its Home Delivery Subscribers and members of their families who reside in the same household, a $1,000-$7,500 Travel Accident Insurance Policy. Insurance coverage eventually increases to $11,250 on continuous renewal. Issued by Federal Life Insurance Co., Chicago. NO MEDICAL EXAMINATION. One policy to a person. Issued only to applicants over 10 and under 70 years of age.

Mail this Coupon to the Chicago Tribune. SEND NO MONEY. Accredited representative will call and collect 25c. Official Carrier will collect monthly thereafter for Insurance and Subscription. Insurance will lapse if subscription is stopped.

☐ *I hereby order the Daily Tribune delivered to my home by Carrier six days a week, starting immediately, for which I agree to pay the regular rate.*

☐ *I am a Home Delivery subscriber and agree to continue.*

Do you apply for this Accident Insurance Policy?..... (PLEASE PRINT)

Your Name?..... First Name Middle Name Last Name

Address?..... Number Street Apt.?.....

..... City State Phone?.....

Your Age?..... Date of Birth?..... Month Day Year

Are You Blind or Deaf?..... Are You Crippled?.....

Name of Person to Whom Insurance Is to Be Paid in Case of Your Death? (Beneficiary)

..... Relationship.....
First Name Middle Name Last Name

Applicant's Signature..... Sign in Own Handwriting

NOTICE: Orders for Home Delivery of the Tribune are acceptable only from persons residing where such service is maintained and are subject to rejection by the Tribune. All applications for insurance are subject to rejection by the Federal Life Insurance Co. Insurance does not become effective until noon the date policy is issued.

Form 42735—8 44

john t. Shayne
from the young idea shop third floor

GLORIOUS *full length coat, lavishly trimmed with rich black-dyed Opossum. In a large choice of exciting new colors. Sizes 9 to 15.*

$89.95
no federal tax

MICHIGAN AVENUE AT RANDOLPH

$55

It's the new and VERY dressy unfurred coat . . . creating elegance with wool-embroidered tuxedo and cuffs . . . on black, fuchsia, green or brown 100% wool.

SIZES 38 TO 46

COATS—SECOND FLOOR

Lane Bryant
101 N. WABASH AVE.

CONVENIENT CREDIT—SATISFACTION GUARANTEED

ROTHMOOR COATS
will make you feel ever so regal

The exquisite style, luxurious furs & magnificent quality in these coats will make you feel ever so regal. And it doesn't cost a "king's ransom" either

IN 4 GREAT VALUE GROUPS

$78* $88* $98*

$138*

Other coats, $49.95 to $325—sizes 10 to 46—half sizes 33 to 45—5th floor*
Jr. sizes 3rd fl.

MAURICE L ROTHSCHILD
State at Jackson

A SMALL DEPOSIT HOLDS YOUR COAT

*Plus Federal Excise Tax

BRITISH RELEASE JAILED MEMBER OF PARLIAMENT

Capt. Ramsay Detained for Four Years.

BY E. R. NODERER.
[Chicago Tribune Press Service.]

LONDON, Sept. 26.—Capt. Archibald Ramsay, Conservative member of parliament who had been detained under defense regulations since May 30, 1940, was freed from Brixton jail of London today a few hours after Home Security Minister Herbert Morrison announced his release in the house of commons.

Capt. Archibald Ramsay.

Morrison said that as a result of the improved military situation he had ordered a clear-out of detainees and that all except 70 of the 223 held on July 31 were released.

Announcement of Ramsay's freedom stirred a bitter protest by commons' lone Communist, Willie Gallacher. Gallacher was ordered by the house speaker to leave the chamber after he called Ramsay an "unspeakable blackguard."

Calls Him Anti-Semite.

Prefacing the remark which brought him a one day suspension, Gallacher inquired of Morrison, "Are you aware this man is a rabid anti-Semite?"

The speaker ruled Gallacher out of order but the Communist proceeded:

"Anti-Semitism is incitement to murder. Are the mothers of this country whose lads are being sacrificed to be informed their sacrifice has enabled the home secretary to release this unspeakable blackguard?"

Gallacher refused to withdraw his remark and quietly walked out when the speaker ordered him to desist. The M. P.'s own son was killed recently in the war.

Linked with Tyler Kent.

"After weighing all considerations in the case of persons not convicted of any criminal offense, I concluded the time had come when it would be legitimate to face any risk there might be that Ramsay may be tempted again to engage in irresponsible and mischievous activities," Morrison said.

Observers recalled that in the house of commons debate in June, John McGovern, an Independent Laborite, linked Ramsay's detention with the arrest of Tyler Kent, American embassy clerk sentenced to seven years in jail on a charge of revealing embassy secrets. McGovern charged that Ramsay was detained "because Kent took copies of letters from a diplomatic bag between the prime minister and the President of the United States."

McGovern added that Churchill "was soliciting military aid in event this country was going to war, and preparations were made and promises given by the President of the United States thru the diplomatic bag."

"I am told," McGovern continued, "that when the present prime minister was the first lord of the admiralty under the late Neville Chamberlain he was still carrying on this campaign behind the back of his prime minister, engaging in an exchange of letters."

May Attend Commons.

The campaign, McGovern said, was designed to learn the strength of American support and whether the United States could be depended upon to come into the war.

"It is said," McGovern went on, "that if Ramsay were released, it would be extremely dangerous and difficult for him to be going around substantiating these things, and therefore that he's being held because the prime minister doesn't want him liberated. I should like to know whether it is personal animosity or the security of any individual in high places that is responsible for keeping him detained."

It was suggested tonight that Ramsay may attend the house of commons session for the opening of the war debate Thursday. He frequently asked questions by mail while detained.

Hess in War Prison Camp Somewhere in England

[Chicago Tribune Press Service.]

LONDON, Sept. 26.—War Secretary James Grigg, replying to a question in the house of commons today, said that Rudolf Hess, second to Hitler in the Nazi party hierachy, was in a British prisoner of war camp altho he could not disclose the location of the camp. "Hess has a wireless set, and is allowed to listen to British and foreign news," Grigg added. "He receives the same diet as his guards."

SHOE STORE OWNER HELD UP.

Bert Bern, 5135 Drexel blvd., was held up yesterday in his shoe store at 3437 State st. by a Negro gunman, and robbed of $50.

Allied Gains Along the Battle Front in Italy

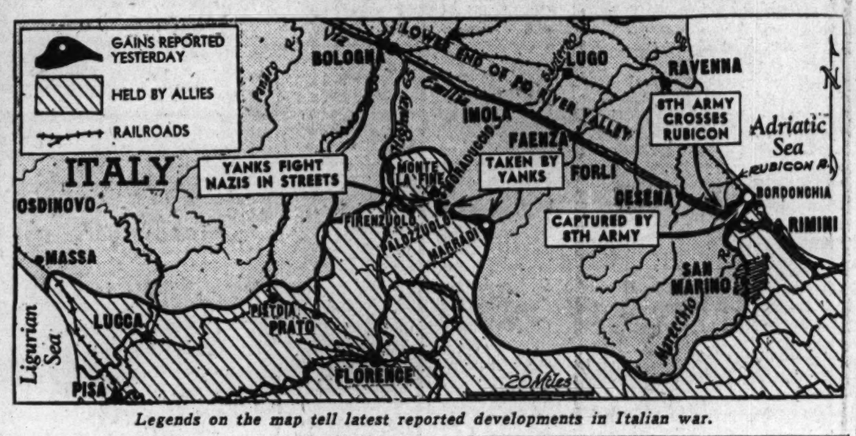

Legends on the map tell latest reported developments in Italian war.

YANKS SMASH 3 NAZI ATTACKS IN NORTH ITALY

British Cross Rubicon on Adriatic Front.

ROME, Sept. 26 (AP).—American 5th army troops advancing toward Bologna, major enemy communications center in northern Italy, have smashed three heavy German counter-attacks. On the Adriatic front British 8th army forces have crossed the tiny but famous Rubicon against strong enemy resistance, allied headquarters announced today.

The Germans hurled the counter-assaults at the Yanks near Monte la Fine, 21 miles southeast of Bologna.

Three miles southeast of Monte la Fine other 5th army troops were reported battling the Germans in the streets of Moradaccio, 16 miles south of Imola on the Bologna-Rimini highway.

Hopes for "Decisive Victory."

On the Americans' eastern flank British and Indian troops took Palazzuola, eight miles east of Firenzuola, and Marradi, four miles farther east, capturing many prisoners.

The British occupied San Benedetto, 23 miles south of Imola, and drove the enemy from the heights of Monte Scarabatolle and Monte Carnevale.

The forcing of the Rubicon, which Julius Caesar crossed southward in 49 B. C., was hailed by Gen. Wilson, allied Mediterranean commander, with the hope it "will lead, as with a famous commander in the past, to a decisive victory and to the destruction of Marshal Kesselring's army."

In Caesar's time the Rubicon formed the boundary between Italy and Cisalpine Gaul.

Nazi Casualties 25,000.

British troops captured Bordonchio, nearly six miles beyond Rimini, pushing thru the main body of the German 1st parachute division.

Headquarters said Nazi casualties in opposing the 8th army's advance during the past month were estimated at 25,000 men, including 8,709 prisoners.

In the Ligurian coastal area continued moderate advances were made by Brazilian troops of the 5th army and the 92d infantry division and other American elements.

Liberators from Italian fields attacked Greek harbors for the second straight day yesterday, bombing Salamis, Skaramanga, and Piraeus.

Medium bombers struck during the night in Milan, Verona, Genoa, and south of Bologna.

Paris Paper Finds a WAC from 'Half Savage' Texas

PARIS, Sept. 26 (AP).—The French still have their strange notions about the United States. An article about the United States army's WACs in the evening Paris newspaper, Defense de la France, referred to Pvt. Mary Jones, who, it said, was from a village of "200 souls" in the "half savage" state of Texas.

Churchill Tells Parliament War Criminals Won't Escape

LONDON, Sept. 26 (AP).Prime Minister Churchill promised a sharp crackdown on war criminals, and the house of lords debated treatment of a post-war Germany today as parliament reconvened.

Asked whether neutrals had been propertly warned against harboring war criminals and whether Hitler in particular might escape, Churchill told the house of commons caustically: "It is not our intention to allow the escape of these men to be effected without exerting almost every resource which a civilized country can contemplate."

He added that Spain was not among the neutrals which have promised to refuse war criminals asylum.

Churchill, cheered as he returned to the capital from his Quebec conference with President Roosevelt, projected a joint allied conference to discuss such peace proposals as may grow out of Washington's Dumbarton Oaks conference, but added that no commitments had yet been reached.

Debate German Fate.

In the house of lords a sharp debate was touched off by Vansittart, leading British exponent of a hard peace for Germany, who demanded to know "who is going to occupy what" in a defeated reich, and suggested that a nofraternization order be issued to all allied troops in Germany.

He urged that it be made clear "we entered Germany, not as friends, but as conquerors, bent on reducing the German nation to sufficient spiritual humiliation and military impotence to make it impossible for them to behave in the same way again."

Cranborne, government leader, replied that the British government could not make a unilateral answer without further consultations with other governments, but that the allied aim was "not a slave world," even tho "we cannot hold the German people [as contrasted with the Nazis] entirely guiltless for these continued aggressions."

Speak For Moderation.

Strabolgi, a labor party leader, and the bishop of Chichester differed immediately with Vansittart on the post-war treatment of Germany. Strabolgi asserted it was necessary to live with the Germans somehow and that the peace settlement should not be dictated by passion and emotion.

Referring to photographs of American soldiers in friendly poses with German civilians in occupied villages, he said they should be reproduced by the millions and dropped all over Germany in reply to German propaganda that "we are advacing to murder, rape, and destroy."

The bishop of Chichester argued that distinctions had been drawn by Premier Stalin in 1942 between the Hitlerite state and the German people, and that the British government had endorsed the distinction in 1943. He said he favored destruction of the Nazi state and punishment of war criminals, but that the countries of Europe were so interpendent all of them must be rebuilt.

Cranborne took issue with the bishop of Chichester, declaring he would not say on behalf of the government "that we regard the German people, as opposed to the Nazi movement, in no way responsible for this terrible war."

HOLDUP VICTIM CALLS WOUNDED PAROLEE BANDIT

Photographs of Earl Spencer, 27, paroled convict who sought treatment of bullet wounds in Fort Wayne, Ind., yesterday, were identified last night by Dr. Manuel Turek as those of a gunman who tried to rob him Monday night in his office, 4010 Madison st. When Spencer staggered into St. Joseph hospital in Fort Wayne, he said he had been shot at the edge of the town and had walked to the hospital.

Two men participated in the holdup here. One guarded the door while the other forced Dr. Turek to hand over $300. As he did so, a coin fell to the floor. The gunman stopped to pick it up. Dr. Turek grabbed his gun hand and, in the scuffle that followed, the pistol was fired twice. Spencer was found to have two wounds. He was arrested.

When Detectives Charles Fuller and Gene Conway showed Dr. Turek several rogue's gallery pictures, he picked out Spencer's. The prisoner was paroled in 1942 from the southern Illinois penitentiary at Menard, where he was serving a year to life sentence for armed robbery.

DEWEY BUTTON WOMEN WATCH THE CABS GO BY

Because Mrs. Hazel Lee, 2907 Logan blvd., and her daughter, Anita, 18, refused to remove Dewey campaign buttons from their coats, they were unable to hire a cab Monday night, she said yesterday.

Mrs. Lee said she and her daughter stood at Randolph st. and Michigan av. for more than a half hour in an effort to engage a cab. Dozens of persons who arrived after the Lees were ushered into the cabs by a driver who acted as a starter, she said. Finally, Mrs. Lee demanded to know why.

"Lady," she said the starter told her, "hell will freeze over before you get a cab while you're wearing those Dewey buttons."

New Illinois License Plates Will Be Orange and Black

Springfield, Ill., Sept. 26 (AP).—Applications for 1945 Illinois license plates will be available at automobile service establishments Oct. 15. Distribution begins Dec. 1. The new tags are orange and black.

F. D. R., CHURCHILL PROMISE HOME RULE FOR ITALY

[Chicago Tribune Press Service.]

Washington, D. C., Sept. 26.—The White House tonight disclosed steps had been taken by President Roosevelt and Prime Minister Churchill to give Italy a greater measure of home rule.

Their decision was reached in conference at Mr. Roosevelt's Hyde Park, N. Y., estate following the Quebec conference on post-war problems. A joint statement concerning the plan was released here and in London. It contained an invitation to the Italian government to send representatives to the allied capitals.

Tells of Progress.

"The Italian people, freed of their Fascist and Nazi overlordship, have in the last 12 months demonstrated their will to be free, to fight on the side of the democracies, and to take a place among the united nations devoted to principles of peace and justice," the statement said.

"We believe we should give encouragement to those Italians who are standing for a political rebirth in Italy, and are completing the destruction of the evil Fascist system. We wish to afford the Italians a greater opportunity to aid in the defeat of our common enemies.

"The American and the British people are, of course, horrified by the recent mob action in Rome, but feel that a greater responsibility placed on the Italian people and on their own government will most readily prevent a recurrence of such acts.

Reversion of Control.

"An increasing measure of control will be gradually handed over to the Italian administration, subject, of course, to that administration's proving that it can maintain law and order and the regular administration of justice. To mark this change the allied control commission will be renamed 'the allied commission.'"

Immediate considerations in Italy, it was said, are relief from hunger, sickness, and fear, which necessitated instructions to UNRRA to send medical aids and essential supplies at once.

At the same time, the statement said, steps should be taken toward the reconstruction of Italian economy, laid low under the misrule of Mussolini. Toward this end it was recommended that the trading with the enemy acts be modified with relation to Italy.

"We all wish to speed the day when the last vestiges of fascism in Italy will have been wiped out, and when the last German will have left Italian soil, and when there will be no need of any allied troops to remain—the day when free elections can be held thruout Italy and when Italy can earn her proper place in the great family of free nations," the statement said.

Decorated

[Associated Press Wirephoto.]

Lt. Gen. Alexander A. Vandegrift (right), marine corps commandant, with British Ambassador Halifax yesterday in Washington, D. C., after the ambassador had conferred the military division of order of the bath on him.

ELECTORAL FEUD FLARES ANEW IN LOUISIANA

Baton Rouge, La., Sept. 26 (AP).—Louisiana's Democratic central committee directed its 10 Presidential electors today to pledge support of the party nominees or resign and be replaced.

The committee, by a vote of 77 to 17, ordered its chairman, John Fred Odom, to call another meeting of the committee for "further action" if any of the 10 resigned or had not signed pledges by midnight, Oct. 2.

BURGLARS STEAL REVOLVER.

Clayton Bolton, 6138 Vernon av., reported to police yesterday that burglars broke into his home and stole a .38 caliber revolver.

G. O. P. CONGRESS TO BACK DEWEY URGED BY LYONS

[Chicago Tribune Press Service.]

Mount Carroll, Ill., Sept. 26.—Richard J. Lyons, Republican nominee for senator, today stressed the importance of electing Republican senators and representatives to support Thomas E. Dewey, the party's Presidential candidate. To Lyons and his campaign audiences, there was no doubt that Gov. Dewey would sweep Illinois and the nation on Nov. 7.

"It is not enough to elect Gov. Dewey President and Gov. Bricker Vice President," Lyons said. "They must have the support of a clear working majority in both the house of representatives and the senate if the provisions of the Mackinac charter and the Republican national platform are to be carried thru."

Lyons' first speech today was in the Rockford plant of the Woodward Governor company.

Then at a luncheon meeting the candidate repeated his pledge to help Dewey restore private enterprise so that business men could provide post-war jobs. His audience there was a group of manufacturers.

Limited Mail Resumed to 11 Areas of France

Postmaster Ernest J. Kruetgen announced yesterday that limited mail service has been resumed to 11 departments in France, including the city of Paris. The postmaster said that mail service is restricted to nonillustrated postcards or a personal character written in English or French.

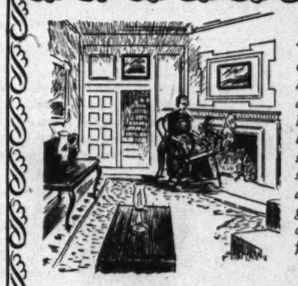

MARTHA Washington was greatly admired by everyone for the fine simplicity of her character as well as her charm. When she returned to Mount Vernon after her husband's last term as president she wrote, "I am again fairly settled down to the pleasant duties of an old-fashioned Virginia housekeeper, steady as a clock, busy as a bee, and cheerful as a cricket."

THE OLD-FASHIONED *Virtues*

All honor and admiration are due to the wonders of modern efficiency and scientific progress! But in character, it's the old-fashioned virtues which count for most. And so it is, we believe, in the making of fine candies. Our constant insistence upon the best of everything in the way of choice ingredients, wholesome purity and careful skill are responsible for that proud tradition of quality which belongs to Martha Washington candies. And that superior quality, we promise you, will never change.

BUY WAR BONDS AND STAMPS

Martha Washington Candies

"The Mother of American Candies"

3823-29 Broadway 4755 Broadway 210 S. Michigan Ave.
105 S. Clark St. 138 S. Wabash Ave. 574 Broadway, Gary

WHITE HORSE CELLAR

ALL THAT ARE desirous to pass from EDINBURGH to LONDON, or any other place on their road, let them repair to the 'WHITE HORSE CELLAR' in EDINBURGH, at which place they may be received in a STAGE COACH every MONDAY and FRIDAY, which performs the whole journey in eight days and sets forth at five in the morning.

Allowing each passenger 14 pounds weight, and all above, 6 pence per pound.*

*Reprinted from the White Horse Label

The Blended Scotch Whisky of the WHITE HORSE CELLAR FROM THE Original Recipe 1746

86.8 proof Browne Vintners Co. Inc. N. Y.

FINE CLOTHES for MEN

GENUINE HARRIS TWEED

TOPCOATS

California Weight

An Indestructible All Weather Coat

$70

A smart topcoat with all the warmth of an overcoat, less one-third the weight . . . hand woven Harris Tweeds. Fully lined with 100% wool flannel . . . colorful heather mixtures.

Other Topcoats $45 & Up

A STARR BEST
ESTABLISHED 1903
11 to 15 NORTH WABASH AVENUE
Just North of Madison Street

STEVENS

14.95

Shoe Buttons
out of the past—trim a smart tailored casual of today!

Buttons from milady's shoe of "yesteryear" are quaint, different, on today's favorite daytime silhouette—the casual shirtwaister. Beautifully cut with flattery for all—it's a dress that should appear at least once in every wardrobe. Neat and very trim in fine rayon gabardine. Red, Brown and Aqua. Misses' sizes. 14.95

Mail orders invited!

Stephanie Shop—4th Floor

Chas. A. Stevens & Co.
State Street Open 9:45 to 5:45

WIEBOLDT'S

All six stores open Thursday night.
Store hours, 9:30 A. M. to 9:30 P. M.

Light to Carry—Yet Smart and Roomy

Fine Luggage

Insures Travel Enjoyment

Two-Suiter
$29.95

Streamlined luggage for men's and women's clothing. Light to carry, lots of packing room. Sturdily built for durability. Come in and see this buy at your nearby Wieboldt store.

20-Inch Companion Case
Matches two-suiter. Smartly streamlined for travel comfort. Handy for all occasions. $23.50

Made for Years of Service

Traveling Bag
$9.95

This handsome bag will give you tops in traveling pleasure. Steel frame and lock for added safety. Leather handles and specially treated covering. Here's a bag you'll be proud to carry!

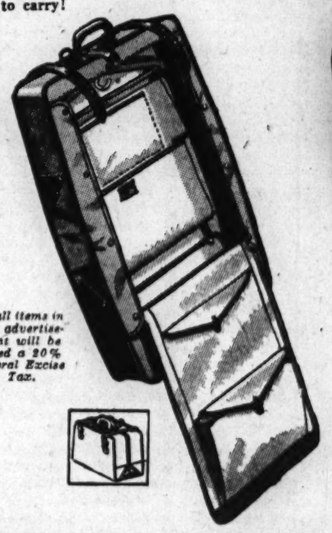

To all items in this advertisement will be added a 20% Federal Excise Tax.

Clothes Stay Pressed in

Val-a-Pak Wardrobe
$17.95

Just hang up the Val-a-Pak any time you stop over, and take out your clothes as fresh and unwrinkled as you would from your closet at home! When en route this bag will serve as a dresser. Limited quantity.

Luggage Department

A charge, on account of Retailers' Occupational Tax, shall be added to prices herein.

Chicago • Evanston • Oak Park

FINEST WINES and LIQUORS
MOST REASONABLE PRICES

Joe GREIN and J. PAHLS Inc.
210 W. MADISON FRA. 7788
Drink Mixing Supplies—Party Novelties

I pay More MONEY FOR YOUR DIAMONDS
DIAMONDS ARE WORTH MORE TODAY. BEFORE YOU SELL, SEE Lloyd L. Lindo, PRESIDENT
PRUDENTIAL LOAN ASSN.
CLARK—MAIN FLOOR

BEWARE WEST'S PSEUDO CULTURE, RED ARMY TOLD

Warned Against Lure of 'Sinful Mouths.'

[By cable to the New York Times and The Chicago Tribune.]

MOSCOW, Sept. 26.—The impact of western civilization—Romanian style—upon the Red army is the subject of considerable comment here and among Red army men, as additional thousands of men and women soldiers daily move thru Romania, Poland, and Bulgaria in pursuit of the Nazis.

The observations and conclusions reached by Leonard Soboleff, one of the soviet union's best known war correspondents, who is with Russian troops in Bucharest, make some of the most interesting reading to appear in the soviet press.

"These Deceitful Phantoms."

Here is Soboleff's basic conclusion, which also is in the form of a sort of appeal to the Red army forces serving outside the fatherland:

"We shall have to pass thru many foreign countries. A lot of tawdry brilliance will blind your eyes, Red army men. Don't believe these deceitful phantoms of pseudo civilization. Look into the heart of the country, look into the soul of the people. This won't deceive you, this will prove the real culture of the country.

"At the end of the war you will return to your fatherland from the foreign countries where you have engaged in battles. Again the foreign peoples will live their own life. But in every spot where you have been a trace will always remain in the hearts of these people because you carried with you a high culture, the great soul of the Soviet people, who shed their blood for the freedom and happiness of millions of people."

Urges Water Test.

What Soboleff and some anonymous Red army men thought about Romanian womanhood:

"You see pretty, standard-looking women with faces carefully done pale, despite the burning sunshine, with their make-up in the most complicated way and with dark red lips—the fashion seems to prescribe a 'sinful mouth.'

"Two Red army men sitting at a table drinking coffee are exchanging opinions. The first said, 'They look swell.' His companion retorted, 'Put them under a stream of water and only then should you judge. No, my lad, our girls are better. There is no bluff there.'"

LEHMAN PLEADS FORNATIONS' AID IN UNRRA WORK

MONTREAL, Que., Sept. 26 (Special).—The success of the united nations relief and rehabilitation administration in its $2,000,000,000 task of aiding the liberated areas of Europe and Asia depends upon continued support and coöperation by the 44 participating governments and the allied military authorities and control commissions in occupied territory, according to Director General Herbert H. Lehman in an address at today's closing meeting of the 11 day session of the council.

Lehman told UNRRA's legislative body that UNRRA should not have to be in the position, as he said it has been in the past, of being compelled to "fight" to be able to do its work. The degree of coöperation UNRRA receives, he pointed out, will make a difference of many weeks in the speed with which it can provide $50,000,000 in relief for Italy.

L. B. Pearson, chairman of the session and Canadian minister at Washington, echoed this statement, warning of the dangers of governmental "indifference, doubts, suspicions, and prejudices."

DR. SCHUSCHNIGG REPORTED ALIVE IN NAZI CAMP

[By Wireless to the New York Times and The Chicago Tribune.]

VATICAN CITY, Sept. 26.—Dr. Kurt Schuschnigg is still alive but is a political prisoner in the Buchenwalde concentration camp, it was learned here today. The former Austrian chancellor was put there after the Moscow conference when the allies expressed a desire to establish an independent Austria.

After the occupation of Austria by the Nazis March 13, 1938, Dr. Schuschnigg was held prisoner for several months in the notorious "Hotel Metropol," headquarters of the Vienna gestapo.

In autumn, 1938, Schuschnigg was taken to northern Germany. For three years he lived with his wife and her daughter in a village near Berlin.

WHISKEY

FOUR ROSES Fifth	$4.22
PAUL JONES Fifth	$3.49
HIRAM WALKER'S Imperial....Fifth	$3.37
SCHENLEY RESERVE. Fifth	$3.91
SEAGRAM'S SEVEN CROWN Fifth	$3.94
SIGNET RYE Bonded....Fifth	$4.02
BOND & LILLARD Pint	$2.19

Right Reserved to Limit Quantities

We carry a complete line of Rums, Brandies, Gins, Cordials and Wines

STORE HOURS:
Madison Street, 8:30 A.M. to 9 P.M.
Monroe Street, 8:30 A.M. to 7 P.M.

MARYLAND
Wine & Liquor Company
157 W. Madison St.
Opposite La Salle Hotel
62 E. Monroe St.
½ Block East of Palmer House
DEARBORN 7400

Reds Advance Toward Riga

(Story in adjoining column.)

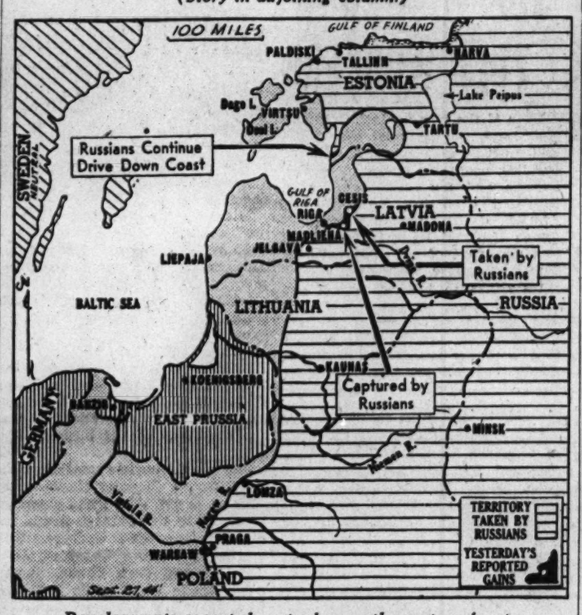

Developments reported yesterday on the eastern front.

POLES IDENTIFY WARSAW ARMY HEAD, 'GEN. BOR'

He's Gen. Koworowski of Cavalry.

BY WILLIAM STRAND.

[Chicago Tribune Press Service.]

LONDON, Sept. 26.—Gen. Bor, commander in chief of the Polish underground army defending Warsaw against the Nazis, was tonight identified as Lt. Gen. Tadeusz Komorowski, a cavalry officer and native of Skalat, near Lwow. The source of the identification is reported to be Bor himself.

Now 46 years old, Bor at the age of 18 in 1916 joined a Polish secret military organization, which prepared an anti-German uprising. After his father's death in 1923, he intended to go back to work on a farm, but the late Gen. Sikorski, then premier, persuaded him to remain in the army.

In 1939 he commanded a cavalry brigade as a colonel. After the collapse of the Polish defense, he became one of the organizers of the underground army.

Set Price on His Head.

The Gestapo did everything possible to capture Bor, setting a price of $1,600,000 on his head and putting 200 secret agents on his trail. Bor was surrounded eight times by the Gestapo, it is said, and once was actually captured, but escaped. The Germans knew Bor's surname but confused him with another Polish officer.

Bor commands 250,000 men still battling desperately against the Nazis in Warsaw.

In the interest of harmony with Russia, which refuses to recognize the Polish government in London, Gen. Kazimierz Sosnkowski will soon be relieved as commander in chief of the Polish army, it was reported tonight. Premier Stanislaw Mikolajczyk's cabinet also will be shaken up, it is said.

Churchill Refuses Aid.

President Wladyslaw Raczkiewicz, facing the alternatives of accepting the cabinet mandate that the general go in the interest of harmony with Russia or of finding a new government, decided reluctantly to sacrifice Sosnkowski, a reliable source said.

Prime Minister Churchill told the house of commons today the British government is too far away from Poland to assume responsibility of ordering or supporting a general uprising of the Polish people. He said, however, that Britain has promoted coöperation between the Poles and soviet Russia "despite formidable and practical difficulties."

The prime minister's statement occasioned a few lifted eyebrows among those who recalled the present war started over the Nazi invasion of Poland.

BAND PLAYS AS YANK WOUNDED ARRIVE IN JERSEY ON GRIPSHOLM

Jersey City, N. J., Sept. 26 (AP).—The Swedish liner Gripsholm, bringing home 218 sick and wounded American officers and enlisted men who were prisoners in Germany, docked at a Jersey City pier this morning after a voyage from Goteburg, Sweden.

Also aboard were 24 Canadian soldiers, 12 American, Swedish, and Canadian civilians, and eight state department officials.

To the accompaniment of music by a military band, army medical corpsmen, carrying stretchers, marched down to the American Export Lines pier as the liner came in.

Smiling and cheerful, the American soldiers were the first to disembark. Some were carried on stretchers, but most of them walked down the gang plank.

SOLOMONS HERO LOST AT SEA IN ATLANTIC STORM

A hero of the major naval battle off Vella Lavella in the Solomons last Oct. 6, Lt. [j. g.] John Denney Jr., 7153 Euclid av., was lost at sea Sept. 13 when the destroyer Warrington sank in the Atlantic during a hurricane, his mother, Mrs. John Denney was informed by the navy department yesterday.

Lt. John Denney Jr.

In the Solomons battle Lt. Denney was one of the survivors of the destroyer Selfridge aboard which 52 were killed or reported missing and 14 were wounded while fighting nine Jap warships. The ship's crew sank an enemy cruiser and two destroyers.

Lt. Denney was commissioned at Abbott Hall, Northwestern university, in March, 1943. He had been graduated from Loyola academy in 1935 and from University of Notre Dame in 1942. A brother and four sisters also survive.

Danes Hoist Flags on King's 74th Birthday

STOCKHOLM, Sweden, Sept. 26 (AP).—King Christian of Denmark celebrated his 74th birthday today, and the population hoisted flags and deluged the castle with telegrams. Castle Amalienborg was attacked by the Germans last week in a skirmish with palace guards, and now the guards seal off the square in front of the king's residence.

REDS PUSH NAZIS BACK NEAR RIGA; WIN 500 PLACES

LONDON, Sept. 27 [Wednesday] —(AP).—Yielding more than 500 towns and villages to the Russians, the mauled divisions of the German northern army corps fell back on Riga today.

Red army forces took more than 200 places in their drive to clear the scattered enemy from the west coast of Estonia southwest of Tallinn and pressed on down within 45 miles northeast and 37 miles east of Riga, taking 300 places in Latvia.

Riga, last Baltic capital in enemy hands and a highly valuable naval base for the Red Baltic fleet, already is closely threatened by the Russians six miles to the south. Only a narrow escape corridor westward along the sea remains to the Germans.

Turka, in southern Poland, 12 miles from the border of Czecho-Slovakia was captured.

More Pressure on Hungary.

The German radio said soviet pressure on the Hungarian border from Romania was increasing, with several attempts to cross from the area north of Arad. The Ankara [Turkish] radio said the Russians had crossed the border northwest of Arad and were 15 miles inside Hungary.

The German radio said soviet attacks on the Beskid passes leading from Poland to Czecho-Slovakia were repulsed, but the commander of Czecho-Slovak forces inside the German puppet state of Slovakia reported the Germans had been forced to withdraw forces from the interior to meet the Red army pressure.

The Polish underground forces of Gen. Bor in Warsaw reported a sustained soviet artillery barrage from the right bank of the Vistula, with Poles inside the city acting as spotters.

Red Supplies to Warsaw.

MOSCOW, Sept. 26 (AP).—Russian war planes have flown supplies to Partisans battling the Germans in Warsaw, the soviet sponsored Union of Polish Patriots said today, stating that 282 Red army planes parachuted 300 tons of food and large quantities of cartridges and hand grenades to the besieged Poles on Sept. 13 and 14.

This was the first announcement here that Russia, like the United States and Britain, had sent supplies to the underground army in the capital.

Details of the fighting were told to the union by "Lt. Eva," described as the first messenger out of Warsaw who has arrived in Lublin. She said that when she left Warsaw the Germans were shelling every part, "street after street and house after house," seeking to drive the population away.

The home army and the peoples' army have joined forces, she related.

Await Hungary's Plea.

LONDON, Sept. 27 [Wednesday]—(AP).—The Paris radio, quoting Istanbul diplomatic circles, said it was believed today it was "only a question of hours" before Hungary appeals to the allies thru Turkey for an armistice.

NITE SPECIALS
Served from 8 p. m. to 8 a. m.

Fried Chicken and Spaghetti	85c
Chopped Steak Sandwich, fried onions, French fries and toast	40c
Cubed Steak Sandwich, French fries and toast	75c
Tenderloin Steak Sandwich, French fries, famous salad bowl, toast	$1.30
Broiled Spareribs, Ranch Style, French fries, cole slaw	$1.00
Ham or Bacon and Eggs County Style, toast	85c

The RANCH
RESTAURANT
123 EAST OAK ST.

Enroll for Classes Now Forming in
SPANISH
PORTUGUESE
The Berlitz Method Is Available Only at
THE BERLITZ SCHOOL OF LANGUAGES
30 N. Michigan Ave. FRAnklin 4341

LAST FOUR DAYS!

SAVE 25%

MAGICOLOR ENAMEL

ON SALE NOW

$1.59 Quart

Twice-yearly event you'll want to take advantage of! Magicolor is the *perfect* enamel — dries fast, easy to apply, tough wearing, acids or alcohol can't hurt it! No brush marks or after odor. This grand saving will enable you to brighten your home in many ways. 16 modern colors, also black and white.

Mail or Phone Orders Accepted on Orders of $2 or More

The FAIR'S Famous Housewares, Sixth Floor. Also Oak Park

CONVENIENT CREDIT—SATISFACTION GUARANTEED

Balanced tailoring in

TIMELY SUITS TOPCOATS & OVERCOATS

gives you style that looks better longer

$50

Good style gives a man extra energy, extra drive, an extra smart appearance. You want it. And Timely's balanced tailoring gives months of extra life to good style. You want that to. So get both in these famous quality clothes . . good style to make you look better . . and balanced tailoring to make you look better longer

Other suits, topcoats and overcoats from $35 to $150

SIZES TO 56 LONG STOUT

MAURICE L ROTHSCHILD

MINNEAPOLIS — *State at Jackson—Chicago* — ST. PAUL

An Outstanding Remodeling Service for . . .

Old Fur Coats

Max Feuer, a leading Chicago fur stylist, provides an outstanding way of adding years of new beauty to your old fur coat. This special service includes: remodeling, repairing, refitting, recutting, cleaning, glazing, seam reinforcing, new loops, buttons, and even a NEW GUARANTEED LINING!

All for $22.50
extra skins at small cost

Also see Feuer's Amazing Collection of

Genuine
Silver Fox Coats
at savings up to 40%

$200
Plus Federal Excise Tax

Many Other Outstanding Fur Values

Use Our Special Budget Plan

OPEN SUNDAY 10 to 5
MONDAY, 9 to 9

Feuer Fur Co.
162 N. State St. Entire 2nd Fl.

LOCAL LOANS

ON YOUR SIGNATURE ONLY

$25 up to $300 . . . on your **SIGNATURE ONLY.** Phone for your Loan then come in for your money. Up to 12 months to repay. Confidential, one-visit service.

12 FRIENDLY OFFICES

7 W. Madison at State	RANdolph 8400
8 N. Ogden at Madison	SEEley 3700
1 N. Pulaski at Madison	KEDale 5000
4800 W. Cermak at Cicero	ROCkw'l 8000
4658 S. Ashland at 47th	YARds 4570
821 W. 63rd at Green	ENGlewood 7800
7912 S. Halsted	RADcliffe 4500
11054 S. Michigan	PULlman 7500
1212 N. Ashland at Milw	BRUns 3100
3204 N. Central at Belmont	AVEnue 4200
4013 Milwaukee at Cicero	AVEnue 1400
4802 N. Western at Lawrence	LON. 2161

LOCAL LOAN COMPANY

CHARGING JAPS MAKE TEN PINS FOR MARAUDERS

But Battle of River Takes Bad Turn for Battalion.

At grips again! Merrill's Marauders begin their second behind-the-lines mission in Burma for Gen. Stilwell and find themselves facing an unexpectedly large force of Japs. Their thrilling story is told by a Chicago sergeant who helped lead them from Ledo, India, to Myitkyina, Burma.

BY S/SGT. WM. J. ANDERSON.
Composite Unit 5307 [Merrill's Marauders], United States Army.

As told to CHARLES LEAVELLE.
[Copyright: 1944: By The Chicago Tribune.]

All night long we lay on the east bank of the Inkangahtawng river and listened to the rumble of trucks on the highway beyond as they moved supplies northward to the Japs opposing Lt. Gen. Stilwell and his Chinese forces. Because of the large Jap force between us and the road we had not been able to get thru and block it. The night was quiet, but daylight showed the Jap force had grown to alarming proportions. We set up machine guns and mortars, loaded up, and waited.

Without warning the Japs charged. They came in dense waves, making for B battalion, west of the river, and for the river itself in the hope of reaching us. We opened up with everything we had. The sun was in their faces and they made excellent targets.

How long their fanatical, suicidal charges continued I don't know. The slaughter was equal to that at Walawbum. B battalion alone was credited with killing several hundred.

Attack Ends Suddenly.

As at Walawbum, the attack ended suddenly, and there was a brief lull. Then came a salvo of heavy explosions that sent the echoes rolling in the valley. The Japs had opened up with their heavy 90 mm. mortars and some newly arrived artillery. Their observation was practically perfect and B battalion casualties soared. After a very few minutes they were calling upon us to help evacuate their wounded.

But when our men stepped out into the stream, the Japs spotted them immediately and started throwing in shells. So flat was the trajectory that the projectiles burst among us only an instant after we heard the guns fired.

Shells Scream Over.

Those of us who had waded out into the river advanced at a low crouch with our heads just above the surface. The shells screamed over only a foot or two above our bodies and sent up geysers of sand along the shore we had just left. At the same time, we were exposed to Jap machine gun fire. We were ordered back.

An emergency call was sent to our air force. Within a short time P-51 dive bombers were overhead, arriving in flights of two and four planes. But they couldn't spot the Jap artillery, which ceased firing the instant the planes appeared.

The air force warned us two Jap columns had crossed the Inkangahtawng above and below us and were advancing in an encircling movement.

Our position was untenable and in the early afternoon Col. McGee, with B battalion, gave the order to withdraw. We sent over two platoons to cover the retirement and B recrossed with its wounded. Fifteen of its men had been killed and buried on the west bank. Eight more died during the trip across or immediately afterward and were buried on our side.

Warned by Air Force.

The air force now warned us that a large Japanese force was heading southward from below Walawbum. There was only one thing to do: Head for the hills to the east to avoid being cut off from the other company of C battalion, which was waiting in the vicinity of Nhpum Ga hill and village.

At the end of the second day, after covering about 20 miles, we found a large rice paddy and radioed for the air force to evacuate our wounded who were in a bad way. This was done without incident by Taylor and Piper Cubs and we continued to Nhpum Ga, completing the entire march in five days. Contact with the air force continued good. Our food drops were accomplished regularly.

At Nhpum Ga village we rejoined our other company while B battalion went on a little way and rested. C battalion passed them by the next day and continued eastward, down Nhpum Ga hill. While this was going on we learned that the Japs had begun to infiltrate both north and south of the trail we had followed.

Artillery Brought Up.

Those to the south were diverted reinforcements originally intended for the units opposing Stilwell. The ones drifting down from the north were stragglers from Walawbum.

On about March 21, the southern Japs brought up their artillery and opened fire from the sides of a high hill which provided excellent observation for them. Our camp, near the foot of long Nhpum Ga hill, apparently was out of their vision but their 70 mm. anti-aircraft shells fell with deadly accuracy and appalling havoc into B battalion.

The opening salvos killed 10 men and wounded 15. The most serious cases were carried down the hill in homemade litters and turned over to us. We carried them eastward to a large, firm rice paddy, then called in the air force again. We had nothing but admiration for these sturdy little ships and their plucky pilots.

We dug in around our new air field and waited for B to move down the hill and join us .There was no point in its staying up there like clay pigeons for the Jap guns.

Makings of Disaster.

Unknown to us, however, Col. McGee had received orders to hold the hill 48 hours, until Stilwell's Chinese could relieve him. We waited, because there was no logical place to go. And while we waited and Col. McGee held the hill, there came the makings of a major disaster.

The Japs north and south of us made junction across the hillside trail and blocked it in two places. B battalion was trapped under the Jap guns. We were shut off with a wilderness of hills and jungles behind us. There was no word from A battalion, miles to the west, beyond the Inkangahtawng river.

[Continued tomorrow.]

Rivers Crossed in Burma Campaign

(Story in adjoining column.)

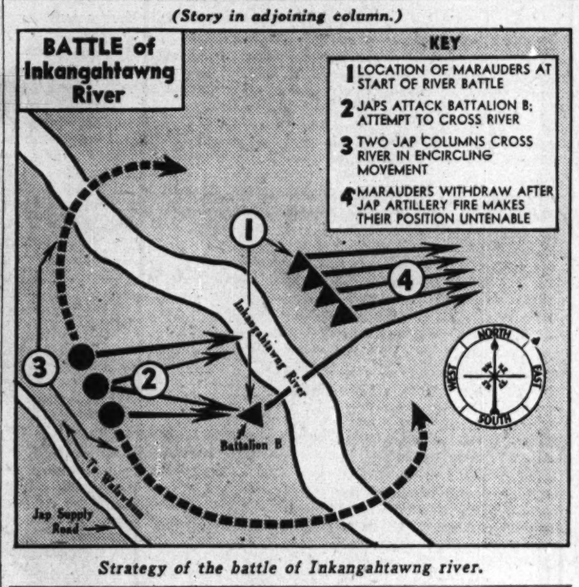

Strategy of the battle of Inkangahtawng river.

INDIAN TROOPS CLOSE IN ON JAP BASE OF TIDDIM

SOUTHEAST ASIA HDQ., Kandy, Ceion, Sept. 26 (AP).—Troops of the 5th Indian division are closing in on Tiddim, Japanese base in northern Burma, and are meeting "no serious opposition," headquarters announced today. Just how close the vanguards were to the city was not announced, but the distance last Saturday was reported to be only seven miles.

Allied aircraft, meanwhile, continued attacks upon Japanese communications, hammering the Monywa railway center on the Irrawaddy river and sweeping on east for attacks on enemy troop concentrations on the road linking Bahmo and Lungling.

New Jap Commander.

LONDON, Sept. 26 (AP).—Lt. Gen. Heitaro Kimura has been appointed commander in chief of Japanese forces in Burma, according to a DNB dispatch from Tokyo. Lt. Gen. Shozo Kawabe was commander in Burma before the ill starred Japanese invasion of India was launched.

Romulo to Join MacArthur as a Brigadier General

Washington, D. C., Sept. 26 (AP).—Col. Carlos P. Romulo, Philippine resident commissioner in Washington and a member of Gen. MacArthur's staff was promoted today to the rank of brigadier general. Philippine President Sergio Osmena pinned the stars on Gen. Romulo, who soon is to rejoin MacArthur in Australia.

3 PEACE NEEDS FOR WAR FUND TOLD WORKERS

Even if the war against Germany ends soon, the National War Fund still must furnish means for morale building programs among troops in Europe and for relief services in liberated countries, Winthrop W. Aldrich, chairman of the board of Chase National Bank of New York and president of the National War Fund, said here yesterday.

He spoke to 1,500 chairmen and other workers of the Community and War Fund business division assembled at their first formal session, a luncheon in Hotel Sherman, where they received instructions for the opening of the drive on Monday.

Many Activities Benefited.

The business division has a quota of $3,930,000 of the $12,980,000 goal assigned the Chicago metropolitan area, which includes Lake, Cook, and Du Page counties. The fund raises money for the United Service organizations, the U. S. O. Camp shows, the United Seaman's service, War Prisoners' aid, and 17 allied organizations. In Chicago, beneficiaries also are 11 overseas refugee agencies of the Jewish Welfare Fund, and welfare agencies of the Community Fund.

Stressing the necessity for the fund this year, Aldrich said: "There are three great undertakings which the National War Fund will have to carry thru even if the war against Germany ends in the near future.

Demobilization Delay Cited.

"First, because we must keep large forces in Europe . . . and, because repatriation of war prisoners is a long and complicated task, the end of fighting . . . will create problems of morale taxing the energies and resources of the three major agencies serving our forces—the U. S. O., the United Seamen's service, and War Prisoners' aid.

"Second, the liberation of occupied countries will present . . . opportunities for private aid and services to supplement the relief programs of UNRRA and the reestablished governments . . . and, third, we shall still be fighting a great and terrible war against Japan. . . ."

Other speakers included Mayor Kelly; Elmer T. Stevens, president of the fund; Clarence B. Randall, drive chairman, and Richard Wagner, chairman of the business division.

Bob Hope, movie comedian, heading a troupe of entertainers, urged support of the War Fund campaign in a talk in the Chicago Arena last night before 6,000 workers. With him were Frances Langford, Jerry Colonna, and Vera Vague. Earlier Hope spoke on a radio broadcast from the Eighth Street theater.

ICE CREAM
Most popular "year 'round" dessert
AS LOW AS **11¢ a pint**
Always pure and delicious. YOU make any flavor in 2 minutes. 20 famous recipes in each package. Please ask your grocer for
LONDONDERRY
835 Howard Street, San Francisco 3, Calif.

GULBRANSEN
PIANOS FACTORY to YOU
SAVE! $395.00 UP BRAND NEW SPINET PIANOS at pre-war prices for your child's musical education
ONLY $155.00 UP SEMI-SPINET type converted pianos, completely reconditioned
Fully Guaranteed PROMPT DELIVERY Terms and Allowance for Old Piano
GOOD USED UPRIGHTS only $55 FREE DELIVERY
OPEN DAILY to 9 p.m. SUNDAYS 1 to 5 p.m.
GULBRANSEN FACTORY
820 N. KEDZIE AVE., CHICAGO

[ADVERTISMENT]

NAPOLEON MISSED THE BOAT, —BUT

MISS WALEEN

Had an inventor's attempts to perfect a submarine been successful, Napoleon might not have died in exile on the isle of St. Helena! The wily dictator once plotted a daring escape from the island in an underwater craft designed by Robert Fulton.

Miss Waleen, manager of the Board of Trade Book Shop, says this exciting incident is strictly from history and is one of the high-lights of Vaughn Wilkins' New novel, "Being Met Together" ($2.75). Miss Waleen's customers have placed this fast-moving tale in the "Wow-whatta-book!" class.

A brilliant flash on the non fiction front is "Invasion" ($2.50) by Charles Christian Wertenbaker—the book that was written and published with such incredible speed that it almost scooped the newspapers. The author does a magnificent job of describing the events and personalities involved in the Normandy operations.

If you haven't already picked up a copy of "The Beards' Basic History of the United States," Miss Waleen suggests you do so now, while the 69c editions are still available. This would be a valuable asset to a student's library.

When you're shopping for gifts on that overseas Christmas list, don't forget Miss Waleen has all the "trimmings"—greeting cards, colorful wrapping, ribbons, and seals.

Drop in at the Board of Trade Book Shop real soon and get acquainted with Miss Waleen. You'll find her friendly and anxious to help you. You can depend on the same good service at all these Handy Book & Gift Shops: Palmer House; Daily News Bldg.; Hyde Park (1457 E. Hyde Park), Merchandise Mart; Post Office News (37 W. Monroe); Field Bldg.; Board of Trade.

KEEP BUYING BONDS

Subscribe for The Tribune

ON THE AIR! Listen to "The Listening Post" every Tuesday, Wednesday, Thursday, Friday morning at 9:45 C.W.T. on WLS

THE SATURDAY EVENING **POST**
SEPTEMBER 30, 1944

TODAY Is POST DAY!

"LIBERATION IS LIKE CHILDBIRTH"
by Ernest O. Hauser
(SOMEWHERE IN FRANCE)

A HUMAN, touching leaf from France's book of sorrow—from the lips and life of a 75-year-old countess. A unique, sensitive picture of life under the bondage of German aristocrats—and the coming of the destructive guns of freedom.

To Know War's Realism . . READ THE POST

The Desperate Divorcée
by Norbert Davis

FAST-READING—gay, and completely "Hollywood" romance, which proves among other things, that it's no good thinking you're divorced in the movie capital—if the woman you're supposed to be divorced from sees you with another.

To Understand Hollywood . . READ THE POST

WILL WE SAVE THE AMERICAN FORM OF GOVERNMENT?
by Stanley High

IF you think your life isn't being regulated by executive directive and unlimited bureaucracy—and want to know the truth, in facts and figures, about how our form of government is changing—read this revealing article that proves war isn't the only reason.

To keep up with Government . . READ THE POST

This Thing Called *BLAST*
by Arthur Gordon

BRILLIANT and exciting explanation of that freakish and sinister killer known as "blast"—and why bursting bombs may strip a woman naked and leave her escort fully clad.

For Unusual Articles . . READ THE POST

COME OF AGE
by B. J. Chute

NOTHING in the world could be as great as Timothy's big brother Bricky. Heroes didn't come like him. Then the wire came—and all that was big and safe and beautiful quit the earth. This is the tender story of a little boy who learned, the hard way, what war really means.

For Great Fiction . . READ THE POST

TOMORROW'S NEW PRODUCTS . . . As America returns to peacetime pursuits, industry's new products for better living will first be found on the advertising pages of the Post.

There's Exciting Reading for Everyone in the Post

SEARS ROEBUCK AND CO.

Sero-Tone
ONE COAT FLAT WALL PAINT
2.69 Gal.

Dries in one hour or less. In the newest pastel colors. Mixes and thins with plain water and covers practically any surface such as brick, plaster, wallboard, wallpaper with one coat.

Paint it Yourself and Save 50%

MASTER MIXED HOUSE PAINT
2.98 Gal.
In 5 Gal. Lots
Single Gal., 3.10

The finest of paints with the finest of ingredients. Laboratory tested to assure you of long wear, maximum coverage, spreading power and economy. One gallon covers up to 450 sq. ft. two coats.

Your home, your most valued possession, deserves the best in beauty and protection. Revive its natural charm with any of Master Mixed House Paints.

FLOOR ENAMEL . . . For interior and exterior floor surfaces of wood and cement. **98c Qt.**

ONE COAT SEMI-GLOSS . . . Just one coat is enough to cover walls, woodwork. Dries quickly. **3.39 Gal.**

HIGH GLOSS FINISH . . . A hard tile finish in glistening pastel colors. **3.29 Gal.**

4-HOUR ENAMEL . . . An interior and exterior enamel that covers in one coat. **1.49 Qt.**

ALL PURPOSE VARNISH . . . For interiors and exteriors. Dries quickly. **1.39 Gal.**

To the prices quoted approximately 2% will be added to cover Illinois Retailers' Occupational Tax expense.

Sears CHICAGO, SUBURBAN AND GARY STORES

SUPER FORTS RIP JAP MANCHURIA CITIES 3D TIME

Steel Production Center of Anshan Raided.

A B-29 SUPER FORTRESS BASE IN WEST CHINA, Sept. 26 (AP).—American Super Fortresses bombed industrial installations at Anshan, Manchuria, for the third time by daylight today.

The B-29 squadrons, second in size only to those which made a mass attack on Manchuria Sept. 8, took off early in the morning to "clean up anything overlooked in previous visits to the key city in Japan's Manchurian war production area."

[In Washington, a war department announcement said two other towns, believed to be Ahdan, just south of Anshan, and Dairen, a port city, also were attacked, but details were not yet available. The Tokyo radio said Anshan, Dairen, and other localities were attacked by 70 American planes, that only negligible damage was inflicted, and that two American craft were shot down and four damaged. A later broadcast from Japan said 13 planes were destroyed.]

Steel Plants Attacked.

Primary targets of the raid were steel and chemical plants in the Manchurian manufacturing center. Anshan is the second largest steel producing center in the Japanese empire.

The damage inflicted on basic raw material plants in the area in previous assaults by American bombers is believed to have caused a sharp drop in Anshan's war production, and the bombing today of fabrication and processing facilities is expected to knock out the city as a functioning arsenal for many months.

Interception Fails.

Results of the latest attack will not be released until returning pilots have made their detailed reports. Announcement of opposition offered by the enemy in the air and from the ground also has been delayed.

Some of the returning pilots said Japanese interceptors arose at several points in occupied China while the B-29's were en route to their targets, but failed to interfere with the mission.

CHINESE KILL 60 JAPS IN FLIGHT FROM KEY TOWN

CHUNGKING, China, Sept. 26 (AP).—Chinese troops engaged a Japanese column withdrawing from Pingka, a key village in the Salween bend, and killed 60 of the enemy before the arrival of Japanese reënforcements from the east forced a Chinese withdrawal, the Chinese high command said today.

Pingka is 25 miles southeast of the Yunnan province city of Lungling, where the Japanese have been isolated for four months. The rear guard of the enemy leaving Pingka was said to be offering stiff resistance. The main body of the enemy was reported to have reached the Burma road town of Mangshih.

From 300 to 400 Japanese troops withdrew from Lungling on Sept. 24 in the direction of Mangshih, the high command said.

Target for B-29s

(Story in adjoining column.)

Where bombers struck (arrow).

LIFE AS 1 OF 3 CULTIST 'WIVES' TOLD AT TRIAL

Mate Pledges Infant to Marriage.

Salt Lake City, Utah, Sept. 26 (AP).—The former polygamous wife of one of 32 defendants accused of conspiring to practice plural marriage testified today that her 3 day old child was promised as the future bride of another of the defendants.

The witness was Mrs. Cathryn Cosgrove of San Diego, Cal., who told a District court jury she was "married" in the rites of the "Fundamentalist" cult to Heber Kimball Cleveland in August, 1941, and lived with him nearly two years.

Her child was born, she said, at Grand Junction, Colo., July 13, 1942. Three days later, she said, "I was told by my husband that when our baby was of marriageable age she was to marry David Darger, who was then living at Grand Junction."

3 Women Live Together.

Cleveland brought two other women to Grand Junction and they all lived together in an auto court, she testified.

The woman was the state's first witness in its efforts to prove that the defendants, all members of the "Fundamentalist" cult, conspired to violate Utah's laws against polygamy and unlawful cohabitation.

The defendants contend that they are following the original doctrine of the Latter-Day Saints [Mormon] church, which advocated polygamy in its early years but outlawed the practice in 1890.

Mrs. Cosgrove said she met Cleveland while she was a nurse at a Salt Lake City hospital. A month later, she said, they discussed plural marriage.

He Proposes Marriage.

"He told me," she testified, "that celestial marriage was for time and eternity, but that the marriage of one man with more than one woman was right in the sight of God."

"The next afternoon," Mrs. Cosgrove went on, "he called me and asked me if I'd like to marry him."

She said she agreed and the two went to the home of Joseph White Musser, another defendant identified as the editor of the cult's magazine, Truth.

Musser performed a marriage ceremony, Mrs. Cosgrove said, and at its conclusion "told me that if Fred [Cleveland] was not good to me he'd take . . . me for himself."

WOMAN, 71, DIES IN HOME.

Mrs. Mary Goranson, 71, of 1436 Hollywood blvd., died in her home early yesterday of a heart attack.

FREED POWER TO PRIME FLOW OF NEWSPRINT

TORONTO, Ont., Sept. 26 [Special].—The removal of remaining restrictions on electric power use in Ontario and Quebec is expected to aid the newsprint industry in filling its quota of Canadian newsprint for the general newsprint pool for all newspapers. The Thorold, Ont., mill of THE TRIBUNE, which has a capacity of 165,000 tons a year is expected to benefit materially by the change.

The order, issued Monday in Ottawa by Munitions Minister Howe, affects principally the big Thorold mill of the Ontario Paper Company, Ltd., owned by The Tribune company, which for two years has been operating at 40 per cent of capacity. When the power limitation was originally imposed it was expected to apply to the entire industry. However, it has been gradually relaxed until only Ontario Paper's Thorold mill and a neighboring paper board mill have been materially curtailed in their power use.

Only Limitation.

The restriction on power consumption by newsprint mills was in effect only for the first few months of 1943 in the province of Quebec, where 65 per cent of Canada's newsprint capacity is located. The only limitation on Quebec's output of newsprint for the last year has been that imposed by the shortage of men and materials.

The drastic limitation retained in the Thorold district has been excused by government officials as a necessary war measure. Thorold is situated on the Niagara peninsula where a number of war plants are located. It was to assure a sufficient flow of power into these war plants that the limitation was maintained, officials asserted.

When the restrictions were put into effect it was recalled that there had been violent attacks made earlier upon THE TRIBUNE by certain newspapers and other interests in Canada who objected to THE TRIBUNE's political views. It also was pointed out that the drastic effect on the operations of THE TRIBUNE's subsidiary was not unpleasing to the Roosevelt administration in Washington.

Mill Handicapped.

Ontario Paper officials said today they would put back into operation immediately one of the company's three idle machines. This will bring operations back to 60 per cent of capacity.

The two other idle machines will be put to work when workers who shifted to other industries return and the supply of pulp is sufficient. The mill is handicapped by the fact that the removal of the power restrictions comes near the end of the navigation season.

Increased production of the mill will go into the general newsprint pool on which all newspapers draw for supplies. The additional production will help the newsprint industry fulfill its fourth quarter quota of 200,000 tons monthly.

45,000 Tons a Year.

Capt. Arthur Schmon, president of Ontario Paper, estimated that the Thorold mill will supply additional newsprint at the rate of 45,000 tons a year until next May or June, after which the company expects to raise the additional output to 70,000 or 80,000 tons thru full operations of its five machines.

$2,995 Fur Coat

George Langston with $2,995 sable coat he had when seized after robbery. [TRIBUNE Photo.]

George Langston, 20, Negro, of 5916 Wabash av., was in police custody yesterday following his capture after he and a white man had smashed a display window of the David Adler shop at 169 N. Michigan av., and had stolen a fur coat. The coat, a sable valued at $2,995, was recovered. Langston's companion escaped. The Negro was seized by Emmett Vale, 5809 State st., a cab driver, and Harold Fetters, an employe of the Illinois Central railroad, and turned over to Policemen Thomas Sullivan and Maurice Goldman.

STEAL $216 FROM APARTMENT.

Miyako Kataoka, 4332 Drexel blvd., a hotel laundry employe, notified police yesterday that burglars broke into his apartment, and stole $216 from a drawer.

ONE WORD TELLS BRICKER STORY: IT'S INTEGRITY

[Continued from first page.]

from party labels when they cast ballots for state offices. Usually they follow the national trend in voting for Presidential candidates, but they frequently upset national landslides to elect governors opposed to the landslide party.

Wins by Big Majorities.

In 1938 the people of Ohio wearied of Gov. Davey's Democratic regime and elected Bricker governor by a margin of 118,225 votes. In 1940 President Roosevelt swept the nation and carried Ohio, but Bricker was reëlected as governor by a margin of 377,338 votes.

He is the first Republican governor ever elected to three successive terms in Ohio. He is the first Republican governor in 40 years to serve more than one term.

"Good housekeeping" is the term used in Ohio to describe Bricker's administration. His friends tell how he dropped more than 2,000 employes from the pay roll a few weeks after he took the oath of office for the first time. The 2,000 were not replaced by Republicans, despite pressure from county chairmen.

State Expenses Reduced.

In his first year as governor, the state's operating expenses [salaries, wages, and maintenance costs] dropped nearly 4 million dollars. Easily padded items took a sharp drop. Traveling expenses came down $400,000. Postage costs dropped $59,000.

At the end of Bricker's first year in office, the state had been placed on a pay-as-you-go basis; 3 million dollars had been paid off on school district debts; state contributions to poor relief had increased a million dollars, and old age pension obligation $1,700,000 greater than those of the previous year had been met.

Columns of similar statistics on Bricker's six years as the head of the state government are available in the election campaign handbooks and in the annual reports of the Ohio director of finance. They make rather dull reading, as compared with accounts of the wholesale vote frauds, boodling and terrorism of the Thomas J. Pendergast political machine in Kansas City, Mo.

But Bricker's supporters are proud of the dull statistics. They ask that his record be compared with the record of Harry Truman in the only administrative job Truman ever held—presiding judge of the Jackson [Mo.] County court, a position that corresponds to chairman of the county board of commissioners in other states. Truman's regime ran the county so deeply into debt that the Missouri legislature passed a budget law, forbidding counties to spend more money than they receive.

[The next article in this series will compare the early careers of Bricker and Truman.]

HERO'S MOTHER WILL CHRISTEN NEW TYPE SHIP

Mrs. John J. McGeeney, 943 E. Marquette rd., will christen Saturday a new type high speed transport named in honor of her son, Marine Lt. Walter X. Young, who was killed Aug. 7, 1942, in the Solomon Islands. The ship will be launched from the yards of the Defoe Shipbuilding company in Bay City, Mich. Lt. Young was graduated from the University of Chicago in 1940 and entered the marine corps May 29, 1941. He received the American defense service medal, the Asiatic-Pacific campaign medal, the Purple Heart, the Presidential unit citation, and the navy cross.

NO DULL DRAB HAIR
When You Use This Amazing
4 Purpose Rinse
In one, simple, quick operation, LOVALON will do all of these 4 important things for your hair.
1. Gives lustrous highlights.
2. Rinses away shampoo film.
3. Tints the hair as it rinses.
4. Helps keep hair neatly in place.
LOVALON does not permanently dye or bleach. It is a pure, odorless hair rinse, in 12 different shades. Try LOVALON.
5 rinses for 23c
Guaranteed by Good Housekeeping
FOR SALE AT Liggett's THE REXALL DRUG STORES

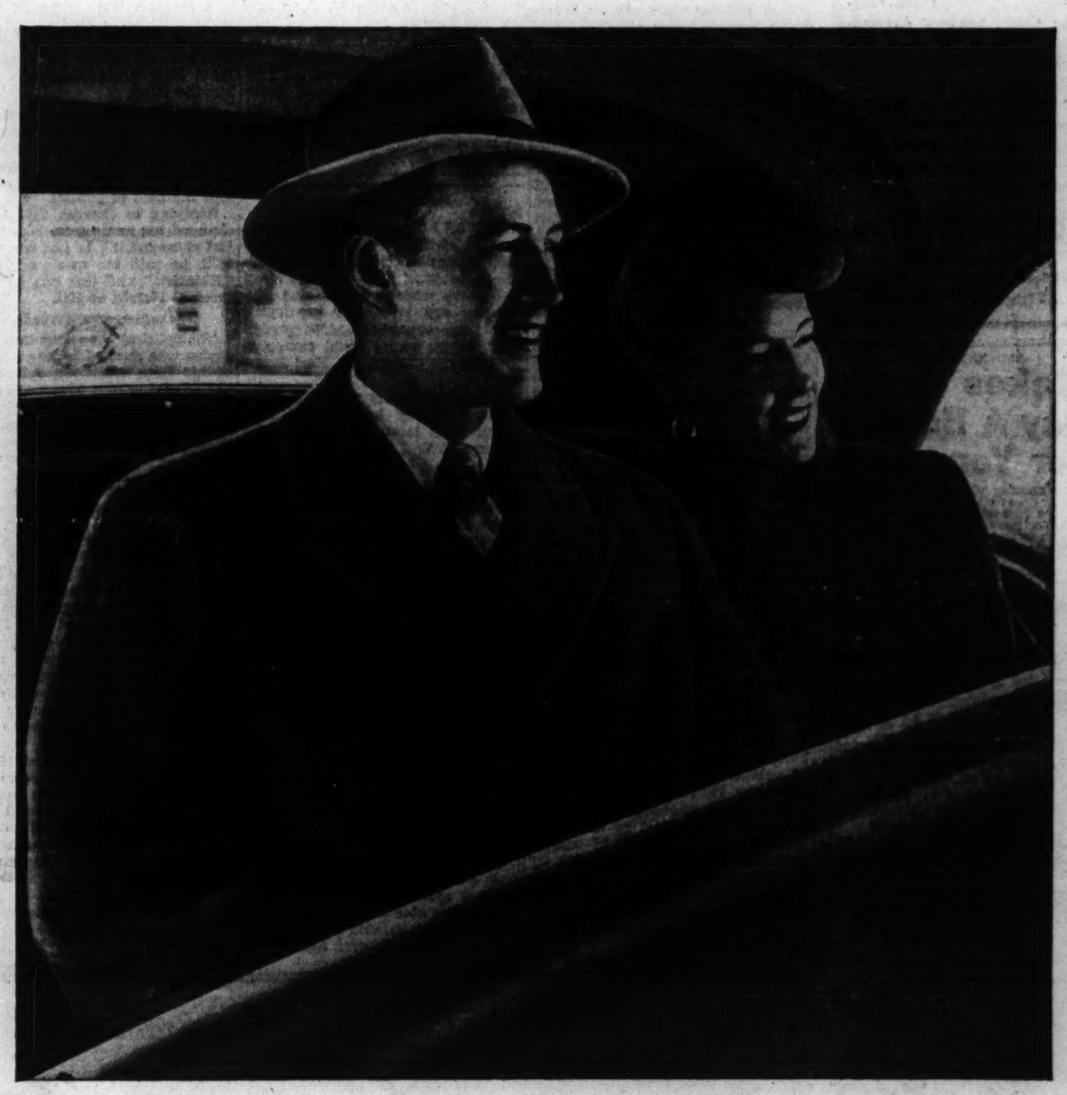

Look and Feel Like a Million in The Hub's Society Brand Suits and Topcoats

Sitting, standing, walking — you're at ease in a Society Brand "Hudder" topcoat. It rests lightly on your shoulders and gives you an immediate sense of comfortable warmth and rich appearance. The fabric is a blend of fine wool, mohair and alpaca—woven by a secret process that makes it amazingly light. Like all Society Brand clothes, the "Hudder" is tailored to a "t". We highly recommend it for your thorough enjoyment. Try some on today.

Society Brand "Hudder" Topcoats, $50
Society Brand Staunchley Suits, $55

Other Nationally Famous Clothes, $30 to $100 • Second Floor

Bears Football Tickets, Main Floor, Chicago

THE HUB
Henry C. Lytton & Sons
CHICAGO • EVANSTON • OAK PARK • GARY

Your Old Suite Rebuilt and
REUPHOLSTERED
Choice of Lovely Covers
Give your home a lift
$54 FOR 2 PIECES
Davenport, $36.00—Chair, $18.00
$5 A MONTH
Minimum Down Payment
Others $69.50—$79.50—$89.50 and Up Depending on Fabric you Select.
BY EXPERT UNION WORKMEN IN OUR OWN Daylight Factory
Learn how inexpensively you can give your OLD suite a new BEAUTY TREATMENT that will tone up your entire home and add many years of good wear.
WRITTEN 5-YEAR GUARANTEE
ON CONSTRUCTION AND WORKMANSHIP
• RE-COVERED in fabrics of your own selection. All webbing reset and reinforced for long service.
• NEW SPRINGS ALL seat, back and cushion springs are reset, retied and REPLACED with NEW SPRINGS whenever needed.
• REFILLED New cotton felt and moss filling for real comfort; sterilized and vacuumed.
• REPAIRED Frames repaired, retouched and braced by expert craftsmen, for real satisfaction.
Phone Yards 1200
FOR FREE ESTIMATE
Phone Daily 9 A. M. to 9 P. M.—SUNDAYS 10 A. M. to 4 P. M.
Prices include all materials, labor, FREE pick-up and delivery within 30 miles, and full insurance while in our possession. Telephone or send a Postcard. Our estimator will call at your convenience—Day or Evening, with samples and full details.
STRAUS & SCHRAM
834 W. 63rd Street
4128 W. Madison St.
3318 N. Lincoln Ave.
4041 Milwaukee Ave.

Be Casually Correct in America's Favorite Lightweight Style
THE MALLORY Dallas
Light as air and with a Texas flair, The DALLAS is a nation-wide favorite with men-on-the-job.
Men everywhere go for its casual good looks and outdoor flavor. But its smart styling tells only half the story. The DALLAS has an amazing resilience that keeps it fresh and unwrinkled under the toughest "knocking about". Try it on in our wide selection of new Fall colors.
Cravanette . . . . . $7.50 to $10.00
Pliafelt . . . . . $10.00 to $15.00
At The Finer Men's Stores
Buy war stamps and bonds to help keep this hat in its rightful place . . . on top!
MALLORY hats
STYLE LEADERS FOR 121 YEARS

SELAN'S
HEALTH SPECIALI
SWEDISH MASSAGE
Needle Spray Shower, Cologne Rub, Clean-Up Facial, Sterilized Linens
95c
Reduce Your Figure
Spot Reducing a Specialty. Reduce where you want to.
SELAN'S Health and Reducing SALONS
Downtown—59 E. Madison Central 7072
South—4404 S. Halsted Normal 2300
North—4066 Milwaukee Avenue 2200
West—4101 W. Madison Sac. 2727
All work done by professional masseuses
Open Eves. Till 9—Sat. Till 6 P. M.

"ORDER from HORDER"
OFFICE SUPPLIES

MAIL BETWEEN
SEPT. 15 and OCT. 15

GIFTS

FOR MEN AND WOMEN
SERVING OVERSEAS

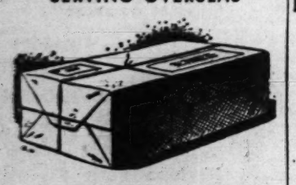

● OVERSEAS CHRISTMAS GIFTS must be mailed between the above dates. Our 9 stores are ready right now with delightful assortments of things that men and women serving overseas want and ask for.

Included are Leather Goods of all kinds, Small Games that take up hardly any room, Playing Cards, Smokers' Accessories, Personal Stationery, and many other articles for use and pleasure.

Special prices on quantity lots are available to employers who order gifts for all their former employees now in the various services.

HORDER'S, INC.
9 CHICAGO STORES
231 South Jefferson Street, Chicago 6
All Telephones: FRAnklin 6760

[ADVERTISEMENT]
Makes Every Day A Holiday For Your Feet

It's amazing what Dr. Scholl's Foot Powder does for you. The few seconds it takes to dust this marvelously soothing, refreshing powder on your feet and into your shoes and stockings, makes all the difference in the world how your feet feel. You'll have day-long walking pleasure; grand relief from tender, tired, hot, sweaty or odorous feet. Helps relieve torture of new or tight shoes. Aids in preventing Athlete's Foot by keeping the feet dry. Dr. Scholl's Foot Powder costs but a trifle. Sold everywhere.

EYE CLINIC
Private Professional Service
At No Cost
Operated Not for Profit
MONROE EYE CLINIC
160 N. WACKER DRIVE
Bet. Randolph & Lake. CEN. 3444

BUY WAR BONDS AND STAMPS

FIGHTING TALKS OF DEWEY STIR OKLAHOMANS

Record Crowd Cheers Him at Tulsa.

Rebroadcast Dewey

New York, Sept. 26 (AP).—Gov. Dewey's speech from Oklahoma City will be re-broadcast thruout the nation tomorrow night at 9 p. m. [Chicago time], Republican National Chairman Herbert Brownell Jr., announced tonight. He said it would be carried by the Mutual Broadcasting system. "Response to the address was so great," he asserted, "that we determined to re-broadcast it as a public service to those unable to hear it originally."

BY HAL FOUST.
[Chicago Tribune Press Service.]

Aboard Dewey special train, Sept. 26.—Gov. Dewey this afternoon and tonight continued his slam-bang attack of Monday night against President Roosevelt and the White House clique.

In Tulsa, Okla., before a record breaking railroad station crowd he charged his opponent had pardoned Earl Browder, ex-convict draft dodger of World War I, to campaign for the New Deal.

At Claremore, Okla., birthplace of Will Rogers, Dewey promised to rid Washington, D. C., of the "smart alecks" headed by Harry Hopkins and the "hoodlums from the political machines of Chicago, Jersey City, and Kansas City." He referred to the Kelly, the Hague and the Pendergast machines in that order.

Hits Popular Note.

Dewey, approaching the end of a 6,700 mile campaign tour, has struck a stride which stirs the public. He said the Tulsa crowds, which were inspired by his Oklahoma City talk, was the largest station gathering of his five years stumping experience. His secretary, Paul Lockwood said he was flooded with thousands of congratulatory telegrams, an all-time high for Dewey.

A crowd of 15,000 at the Tulsa station, which broke police cordons and cheered and whistled, demonstrated they wanted to hear the "turn the rascals out" theme. The candidate responded to the wishes of the crowd. He poured brimstone on the New Deal. He said the election must "restore integrity to the White House."

Promises a Cleanup.

"We'll get rid of the whole crew to whom my opponent is indispensable," said Dewey. "We could start, of course, with Harold Ickes and Secretary Perkins."

The crowd whooped. "Then," he continued, "we could go thru with the elegant collections of loafers contributed to the government by Boss Kelly of Chicago and by your neighboring Pendergast machine in Kansas City, and those destroyers of civil liberties on the federal pay rolls from Jersey City."

There were more shouts of approval.

"Then," he continued, "we could get rid of Sidney Hillman and his political action committee and finally—or perhaps first—we can clean out those whose politics and philosophy are with the gentleman whom my opponent had to pardon from prison so he could campaign for him, the Communist, Earl Browder."

After conferences with Oklahoma leaders, Dewey boarded his campaign train later this evening for Albany, N. Y.

Seen as "Victory Stride."

New York, Sept. 26 (AP).—Sen. Vandenberg [R., Mich.], visiting in New York, said today that Gov. Dewey in his speech at Oklahoma City "swung into his victory stride last night. The 'indispensable man' met his match."

Herbert Brownell Jr., Republican national chairman, said Republican leaders and Democrats for Dewey had told the Republican Presidential nominee that his speech last night "had definitely turned the state of Oklahoma to the Republican column."

Sen. Taft [R., O.]:

"The President chose to open his campaign, not by fair discussion of the great issues of a tragic time of war, but by a bitter attack on his opponents and an unscrupulous misrepresentation of their positions.

"He left himself wide open and Gov. Dewey riddled his arguments. It is a great satisfaction to have a candidate able and willing to fight in the open against false claims. The first round is over and Dewey is the victor."

City Visitor

(Another picture on back page.)

[TRIBUNE Photo.]

Katina Paxinou with her great Dane, Tommy, in the Dearborn station yesterday.

Frank Sinatra, who passed thru Chicago yesterday en route to New York, lost his bow tie and almost his shirt to his fans. To avoid just such a catastrophe, he left the Santa Fe Chief at 14th st. and took a Clark st. car, where surprised passengers recognized but did not maul him.

The lad the bobby socks swoon for went to Henrici's, but his public, evidently knowing his habits and disappointed at the station, was there to greet him. Sinatra tried to leave by the back way, but a truck driver obligingly blocked the alley, detaining the Sinatra taxi and giving the Sinatra fans time to tear off the famous bow tie and rip the Sinatra shirt.

Another arrival on the Chief yesterday was Katina Paxinou, academy award winner for her performance in "For Whom the Bell Tolls," en route to New York to appear in the stage show.

HILLMAN'S KLAN CANDIDATE WILL REMAIN IN RACE

Los Angeles, Cal., Sept. 26 [Special].—Hal Styles, the ex-kleagle of the Ku Klux Klan in Jamaica, N. Y., who last May won the Democratic nomination for congress in the 15th California district with the backing of Sidney Hillman's CIO political action committee, asserted in a radio talk today that he will remain in the race despite the exposure of his Klan activities.

Styles, who is proprietor of a radio program known as "Help Thy Neighbor," told his invisible audience that he had copyrighted his address so that no part of it could be published in the press, which he accused of persecuting him.

This was Styles' first public utterance since he admitted in a radio talk last week that he had once been a member of the Klan, as charged in local newspaper articles. He attempted to explain it by saying he had joined as "a sort of spy."

"Forgot His Knitting."

The Hollywood Democratic club and other local Democrats, who were thrown into confusion by the unmasking of their candidate as an ex-Klansman, were reported today to be conducting an inquiry on an asserted explanation by Styles that he wrote an article for a now defunct New York newspaper exposing the Klan.

Styles likened himself in his address to a "persecuted prophet." He described himself as "a God fearing radio man" who had temporarily "forgotten his knitting" and strayed into the field of politics.

Replying to charges that he has changed his name from Harry J. to Hal since coming to Los Angeles in 1932, he said his name actually is "Heinrich," and this can be translated as Harold or Hal.

Controversy Spreads.

The political hot water into which Styles was dunked by the exposure of his Klan affiliation spilled into the adjoining 14th congressional district today when Helen Gahagan Douglas, Democratic nominee for congress in that district, was challenged to state whether she still is supporting Styles.

Mrs. Douglas, wife of a screen actor, Melvyn Douglas, whose real name is Melvyn Hesselberg, made no immediate reply to the challenge, which came from William D. Campbell, former special assistant to the United States attorney general, her opponent in the congressional race.

Douglas, a friend of Mrs. Eleanor Roosevelt, became a congressional storm center in 1942 when he was appointed head of the volunteer talents division of the office of civilian defense. He joined the army Dec. 6, 1942, as a private and rose to a captaincy in seven months.

Campbell said in an open letter to the press, "I think the voters of my district are entitled to an answer to this question, since Mrs. Douglas does not live in the 14th district, but in the 15th, where she has been active in sponsoring the candidacy of Mr. Styles."

CAFE ROBBED OF CIGARETS.

Thirty cartons of cigarets, valued at $45, were stolen by burglars from a restaurant operated by Wayne Bowman at 4353 Elston av., he reported to police yesterday.

NEW DEAL PARALYZED DOWNSTATE, CROWD IS TOLD BY LUEDER

Defeatism has so paralyzed downstate Democratic organizations that in 40 counties Republican candidates are unopposed and New Deal leaders are striving desperately to keep the true condition hidden from Cook county workers, State Auditor Lueder told a large audience at Highland Park yesterday.

Lueder is a member of the Republican caravan that includes Lt. Gov. Cross and Atty. Gen. Barrett, all candidates for reëlection. In his first campaign talk to north shore voters Lueders declared that "nowhere in this nation does the prospect of success for another New Deal victory look as black as it does in downstate Illinois.

"The tidal wave of defeatism is sweeping north and before long its devastating effects will be felt in Cook county, the last bulwark of New Dealism in this state," Lueder added.

NEW DEAL LACKS FAITH IN PEOPLE, GREEN DECLARES

Springfield, Ill., Sept. 26 [Special].—Community life, the basis of our national progress, depends upon freedom of opportunity and enterprise which the New Deal in Washington has been trying to destroy, Gov. Green said tonight in a broadcast round table conference at the executive mansion.

"The New Deal and its innumerable bureaus have no faith in the initiative and courage of the American people," the governor said. Tonight's conference was the fourth in a series of weekly meetings among Gov. Green and representative citizens of the state.

Taking part in the conference were Joseph Oester of Mendota, farm implement dealer; C. M. Nicholson, Decatur, insurance broker; J. B. Thiele, Ramsey merchant; Joseph Kula, Chicago, and Mrs. Melville Mucklestone, Chicago, former state Legion auxiliary president.

G. O. P. Candidate Quits Arizona Governor Race

Phoenix, Ariz., Sept. 26 [Special.]—Jerrie W. Lee, Republican nominee for governor, today announced his withdrawal from the race because of "unforeseen business conditions." He is an accountant. Gov. Sidney P. Osborn, the Democratic candidate, is seeking reëlection to a third term. Republican leaders will confer soon to determine if they will sponsor a write-in candidate to oppose Osborn.

THREE HOLD UP TAVERN FOR $90.

Police were informed by Tony Kozak that three armed men took $90 from him yesterday in his tavern at 4501 Archer av.

SUPREME COURT RULINGS HELD BOON TO GUNMEN

Gun toting cases in Chicago have risen from five or six a month to five or six a day recently, but Municipal courts, before which offenders are arraigned, can do nothing about it, Judges Jay A. Schiller and Charles S. Dougherty said yesterday.

Judge Dougherty, a former assistant state's attorney and an expert on criminal law, said that under the Illinois Supreme court's interpretation of existing state laws the judges are compelled to discharge those brought in for carrying concealed weapons in all except a few cases.

16 Defendants Set Free.

Judge Schiller, for 14 years on the bench and now sitting in the Rackets court, where such defendants are brought to trial, said he had 11 gun toting cases on Monday and five yesterday.

"I was compelled under the law to discharge every one of the defendants," Judge Schiller said. "The attorneys contended that the defendants were illegally seized by the police and searched. On questioning, the police have to admit that is in most cases a fact. Many of those arrested are known hoodlums, or criminals with records. But that makes no difference. Under the law as now interpreted by the state Supreme court we must turn them loose."

New York Law Studied.

The two judges said they will initiate a discussion of the problem at a general meeting of their court colleagues in Chief Justice Scheffler's office at 2 p. m. tomorrow. Judge Schiller disclosed that the chief justice, alarmed at the recent rise in gun carrying cases, is looking into the Sullivan law in force in New York.

This law carries an automatic penalty of five years for any person previously convicted for a felony, if caught carrying a pistol.

Judge Dougherty explained that some Supreme court justices follow the federal rule that evidence seized without legal search and seizure is illegal, extending this rule even into search of suspected gun toters and seizure of their weapons.

Gov. Green Will Speak for G.O.P. in Philadelphia

Philadelphia, Pa., Sept. 26 (AP).—Gov. Green of Illinois will deliver a Dewey-Bricker campaign speech here Oct. 13, Republican City Chairman David W. Harris announced today. Gov. Warren of California has canceled an address scheduled for Oct. 5 because of duties.

COMPLETE
DE LUXE DINNERS
Steak, Chicken, Sea Food, from $1.35
Finest Wines and Liquors
Ample Free Parking
Open Until 3 A. M.
PALM GROVE INN
56th St. & Outer Drive

Kem-Tone
TRADE MARK Reg. U. S. Pat. Off.
MIRACLE WALL FINISH

COVERS WALLPAPER WITH ONE COAT!
PAINTS A ROOM FOR ONLY $2.98!
THERE'S A KEM-TONE DEALER NEAR YOU!

EVER SIP A $2,000,000 OLD FASHIONED?

● Here's the recipe below! We call it a $2,000,000 "dream of a drink"—because that's what Fleischmann invested in grains, skill and research before we released one golden bottle of this rich, luxurious, straight bourbon whiskey. We make it in limited amounts. We have to—it's so delicious!

FIRST, GET FLEISCHMANN'S BOND
THEN DO THIS!

1
Place ½ level teaspoon of granulated sugar in Old Fashioned glass! Add 2 or 3 dashes of Angostura bitters, and just enough water to dissolve the sugar!

2
Muddle thoroughly. Add ice cubes, and 1½ oz. of smooth, delicious Fleischmann's BOND! Then stir!

3
Twist a strip of lemon peel over top and drop rind in drink! Garnish to suit with Maraschino cherry, a slice of orange, or a strip of pineapple!

100 PROOF
FLEISCHMANN'S BOND
Bottled in Bond
Kentucky Straight Bourbon Whiskey—100 Proof
Copr. 1942, The Fleischmann Distilling Corporation
Owensboro, Kentucky.

"LET'S GO TO THE Community House"

IN that friendly-looking, white, colonial building, on odd Thursdays, the Civic Association meets at lunch. And almost any day you'll find the comfortable meeting room taken over by some other business or social group. The game rooms in the basement now house the local U.S.O. where many a returning boy finds a hearty welcome.

Townspeople value their House at far more than its dollars and cents cost. They say you can't estimate the worth of the donated labor that went into it—or of the vigorous planning and action of community-minded citizens.

They are exactly the kind of public-spirited people in the towns and smaller cities of America for whom PATHFINDER Magazine is written and edited. They recognize in this 50-year old news weekly the same independence of thought and action that motivates them. They agree with its progressive views.

PATHFINDER—printed and illustrated better than ever—edited more keenly—maintains its firm hold on the loyalties of men and women readers. It will grow apace with the lifting of paper restrictions. More and more, PATHFINDER is being used by national advertisers to reach the important market of "Main Street U.S.A." where so large a proportion of the national income is spent.

GRAHAM PATTERSON, Publisher

PATHFINDER
NEWS WEEKLY FROM THE NATION'S CAPITAL
PATHFINDER BUILDING • WASHINGTON, D. C.

ADVERTISING OFFICES
Philadelphia, 230 West Washington Square • • New York, 420 Lexington Avenue
Chicago, 180 North Michigan Avenue • • • Detroit, General Motors Building

Even Today...
IT'S THE FRIENDLY WAY TO GO

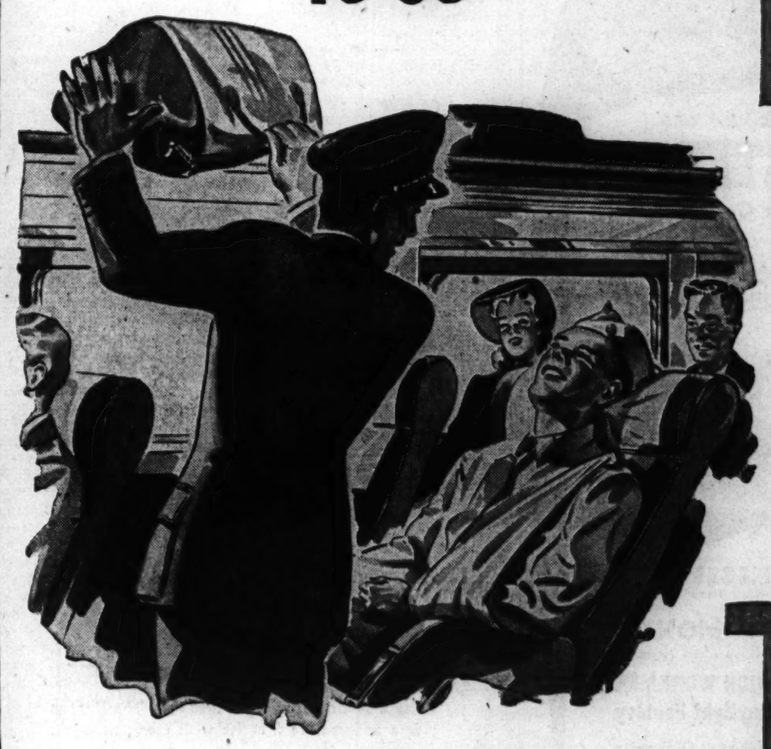

"Let me help you with that bag, soldier!"
Little acts of helpfulness built Greyhound's pre-war reputation for travel that's friendly and pleasant. Even today, with a wartime shortage of buses, manpower — and tempers — every one of us at Greyhound is still trying to make travel easier for the millions who go by bus.
Until Victory, we're giving you our level best — and you, in turn, can help by picking the least crowded days and schedules, by getting information in advance. After Victory, expect great things from Greyhound — in service, comfort, new Super-Coaches!

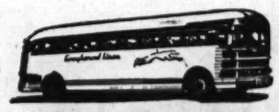

UNION BUS DEPOT
Wabash & 12th St. Phone: WABash 7700
Loop: 170 N. State Phone: WABash 7717

GREYHOUND LINES

[ADVERTISEMENT]
Constipation Not a Disease

While constipation itself is not considered a disease, it has many unpleasant effects. Thousands who have found their usual laxatives becoming ineffective due to prolonged use have gratefully changed to Swiss Kriss—not a pill, not a tea, not an oil, but a delightful blend of fresh-tasting herbs which helps promote internal cleanliness and regular function. Pleasant to take. One dose will convince or money back. Get Swiss Kriss today at Walgreen, Liggett and all good drug and health food stores.

WHY BE FAT?
Get slimmer without exercise

You may lose pounds and have a more slender, graceful figure. No exercising. No laxatives. No drugs. With this AYDS plan you don't cut out any meals, starches, potatoes, meats or butter, you simply cut them down. It's easier when you enjoy delicious (vitamin fortified) AYDS before meals. Absolutely harmless.
Try a large size box of AYDS. 30-day supply only $2.25. Money back if you don't get results. Phone
Boston Store The Fair
Goldblatt's Wieboldt's
Mandel's, Walgreen's, Liggett's
Drug and Department Stores Everywhere

WE BUY DIAMONDS
Get Our Prices Before You Sell
FIDELITY
5 South Clark St

MISSOURI
HEALTH FILMS
FURLOUGH
ROOM AND MEALS FROM $38
SINGLE FROM $45
DEL. S&OO
EXCELSIOR SPRINGS

MEXICO
MEXICO
FREQUENT TOUR DEPARTURES
Or go independently any day.
Robert J. Heidlinger Travel Service, Inc.
128 West Monroe Andover 1373

FLORIDA
FLORIDAN COUNTRY CLUB
Hower-in-the-Hills, Florida
For information and all expense rate,
HAPPINESS TOURS TRAVEL BUREAU
39 South State St. Central 3838

NEW YORK
GUARANTEED RATES
SINGLE, $3-$3.50—DOUBLE, $4-$5-$6
PICCADILLY—PLYMOUTH
PRESIDENT—FORREST
TIMES SQ.—NEW YORK

TOURS
RESORT, DUDE RANCH AND HOTEL RESERVATIONS
RAIL AND BUS TICKETS
AMERICAN EXPRESS
Travel Department

PENNSYLVANIA
PENNSYLVANIA . . . the State that is an inspiration to every true American . . . where historic sites are surrounded by sylvan beauty! Write Pennsylvania Department of Commerce, Harrisburg, Pa.

MICHIGAN
WHITCOMB SULPHUR SPRINGS
Popular All-Year Resort
CHICAGO OFFICE—FRA 1955

F. D. R.'S BROKEN PROMISES TOLD BY SEN. BROOKS

G. O. P. Victory Is Called Only Remedy.

BY GEORGE TAGGE.

Sen. Brooks last night followed up Tom Dewey's attack upon President Roosevelt with an impromptu speech in which he called attention to the fourth term candidate's broken pledges.

Brooks, who appeared without advance notice at the 44th ward G. O. P. meeting held at 2313 Lincoln av., said that Roosevelt's speech of Saturday night left the G. O. P. no recourse but to slug it out with the New Dealers from here on.

"The President waited until congress had adjourned and then delivered a tirade against the Republican party," Sen. Brooks declared. "In his Saturday night talk Mr. Roosevelt repudiated his own announcement that he would not campaign in the usual partisan sense.

Answers with Facts.

"But on Monday night Tom Dewey took off his gloves. In fair, sportsmanlike manner, in the best American tradition, he let the other fellow do the name calling. Then he replied with hard hitting facts."

Brooks began his recitation of Roosevelt's official utterances with a quotation from the President's address on Sept. 23: "Words come easily, but they do not change the record." No one should pass up this invitation to examine the record of the New Deal administration's deeds as contrasted with the words of its leader, Brooks added.

Brooks recalled the President's 1932 comparison of government with a family, which if it continually spends more than its income, will wind up in the poorhouse.

"American families which long have practiced thrift were driven to even sharper realization of the truth of this axiom by what Roosevelt did to them," Brooks said. "In 1932 the per capita federal debt was $156, or a little over $600 a family. Now this same family owes $10,000!"

Cites Skyrocketing Debts.

Citing Roosevelt's promises of a balanced budget, of reduced spending, of sound financing, Brooks pointed to the trebling of a national debt of 20 billions during the New Deal's first seven years, and its present skyrocketing toward 300 billions.

"This is the background for Mr. Roosevelt's reckless use of the name of Goebbels in leveling accusations of deception against the Republican party," Brooks said. "It must be the background. There is no other."

Brooks took up the topic of American intervention in the war and repeated Roosevelt's 1940 preelection pledge to fathers and mothers, "again, and again, and again," that their sons would not be sent to fight in foreign wars.

He quoted Roosevelt's other assurances that he not only believed this country would stay out of war, but that "every effort of your government will be directed toward that end."

Millions Now Fighting.

"And now millions of our finest young men are fighting on every continent, on the seven seas, and in the skies above," Brooks said. "Yes, more millions are fighting under our flag far from their homes than ever fought in the history of any nation of the world."

Even in his record of harassing business by word as well as deed Mr. Roosevelt carelessly lets the record trip him, Brooks said, quoting the President's remark in Cleveland in 1936 [before the election that year]:

"'I repeat here that the record shows that no administration in the history of the United States has done so much to encourage the business of the nation.'"

Businessmen are crying for guides to help them thru the jungles of Washington red tape, and can look only to the end of the New Deal to open up the path of free enterprise and American progress, Brooks said.

GOV. GREEN'S REGIME HAILED BY SENATOR FOR HELP TO AGED

An increase of 40 per cent in the average grant to persons on the Illinois old age assistance rolls was cited yesterday in letters to Republican precinct committeemen by State Sen. T. Mac Downing [R., Macomb], a sponsor of legislation that unified control of several agencies in the Illinois public aid commission.

A state-wide review of old age assistance rolls to eliminate undeserving cases was completed in July. One result of this review was to help make possible larger grants to those who remain on the rolls, Sen. Downing said.

When Gov. Green took office in January, 1941, the aged were receiving an average grant of $22.05 a month. In August of this year they were getting an average of $31.05 a month, an increase of 40 per cent. Since the I. P. A. C. took over the administration a year ago the average has increased from $28.58 to $31.05.

The average for the United States is $27.55. Indiana's average is $18.11, Iowa's is $28.40; Michigan's is $29.15; Wisconsin's, $27.45, and Missouri's, $22.04.

LOOT CAR OF BONDS, LUGGAGE.

Alfred Primock, 701 N. Michigan av., reported to police the theft of luggage and war bonds valued at $1,500 from his auto which was parked at Washington st. and Wabash av.

Missy . . . isn't it FUN to be *popular?*

Are you ever wistful? Do things seem a bit of all wrong? Are you *excluded ever* from *this* or *that? You can have* the friends you want . . . if you possess a *charming* personality and *confidence in your looks . . . all* depending, *almost wholly,* ON YOUR TEETH. Tell Dad and Mom, that *all of you* can have *all the dentistry you need,* NOW, and pay in *small, easy, monthly* payments.

Ask YOUR dentist . . . HOW TO PAY . . . in full . . . ON TIME

Smiles, inc.

AT FIRST SIGN OF A COLD USE 666

Cold Preparations as directed

[ADVERTISMENT]

Acid Indigestion

Relieved in 5 minutes or double your money back

When excess stomach acid causes painful, suffocating gas, sour stomach and heartburn, doctors usually prescribe the fastest-acting medicine known for symptomatic relief — medicines like those in Bell-ans Tablets. No laxative. Bell-ans bring comfort in a jiffy or double your money back on return of bottle to us. 25c at all druggists.

KAISER SHIPYARDS

CALIFORNIA—OREGON

Need You

To Build Troop Transports—Tankers

Are welders, welder trainees (men and women), electricians, sheet metal workers, machinists, pipefitters, chippers, shipwrights (rough carpenters), shipfitters, riggers, warehousemen, painters, helpers in all crafts.

Excellent Opportunity for Discharged Servicemen

TRANSPORTATION ADVANCED

Complete housing facilities guaranteed for all those employed

GOOD WAGES, STEADY EMPLOYMENT

Under Good Living Conditions

Apply for Personal Interview by Kaiser Representative Now Hiring at

WAR MANPOWER COMMISSION

U. S. Employment Service

654 WEST NORTH AVE.

If you are now employed in an essential war activity do not apply

WIEBOLDT'S

All six stores open Thursday night.
Store hours, 9:30 a. m. to 9:30 p. m.

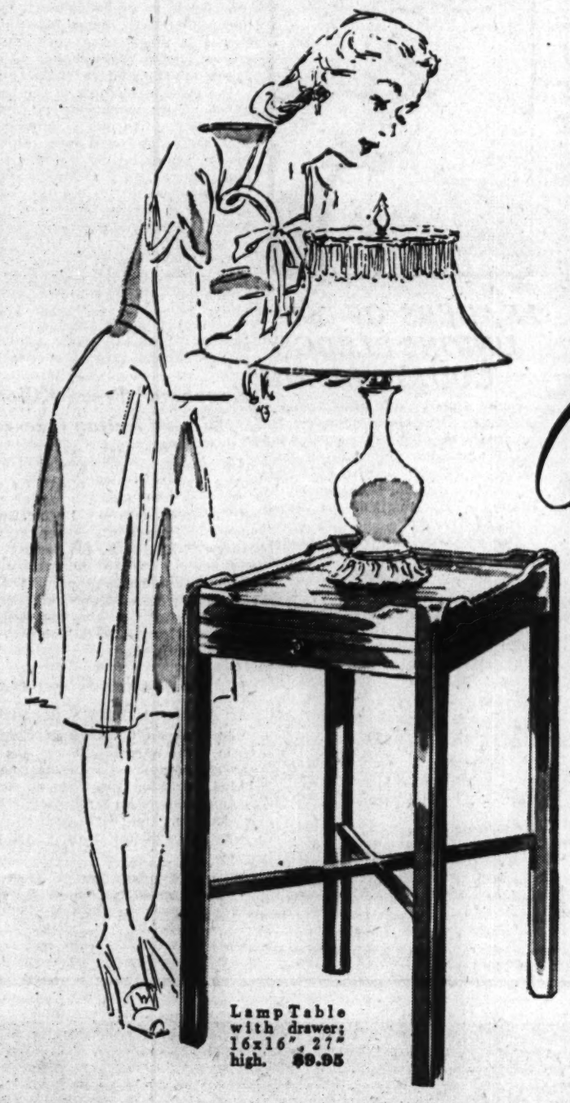

Lamp Table with drawer; 16x16", 27" high. $9.95

Turn a House Into a Home with This Matched Design in

Modern Tables

Choice of Six Tables $9.95 ea.

Your home will quickly and economically take on new "living" interest with two or three of these tables—smartly matched for ensembling. Every table will prove a good investment. For every one of them will work hard for your comfort. Consider the generous-sized, glass-topped coffee or cocktail table, large enough to accommodate cups and saucers or glasses, bringing these accessories close for comfort's sake. Notice the lamp tables and commode are tall enough to place your lamps at proper height for reading, sewing, knitting. And the end table has a shelf to keep your magazine "library" conveniently at hand.

Modern design with striking gallery . . . solid wood bases with 5-ply veneer tops in your choice of Walnut or Mahogany. Priced within all budgets, these tables are a sure-fire solution to doing something NOW to make your home smarter, more comfortable this fall and winter. See them at Wieboldt's nearby your home.

Furniture Department

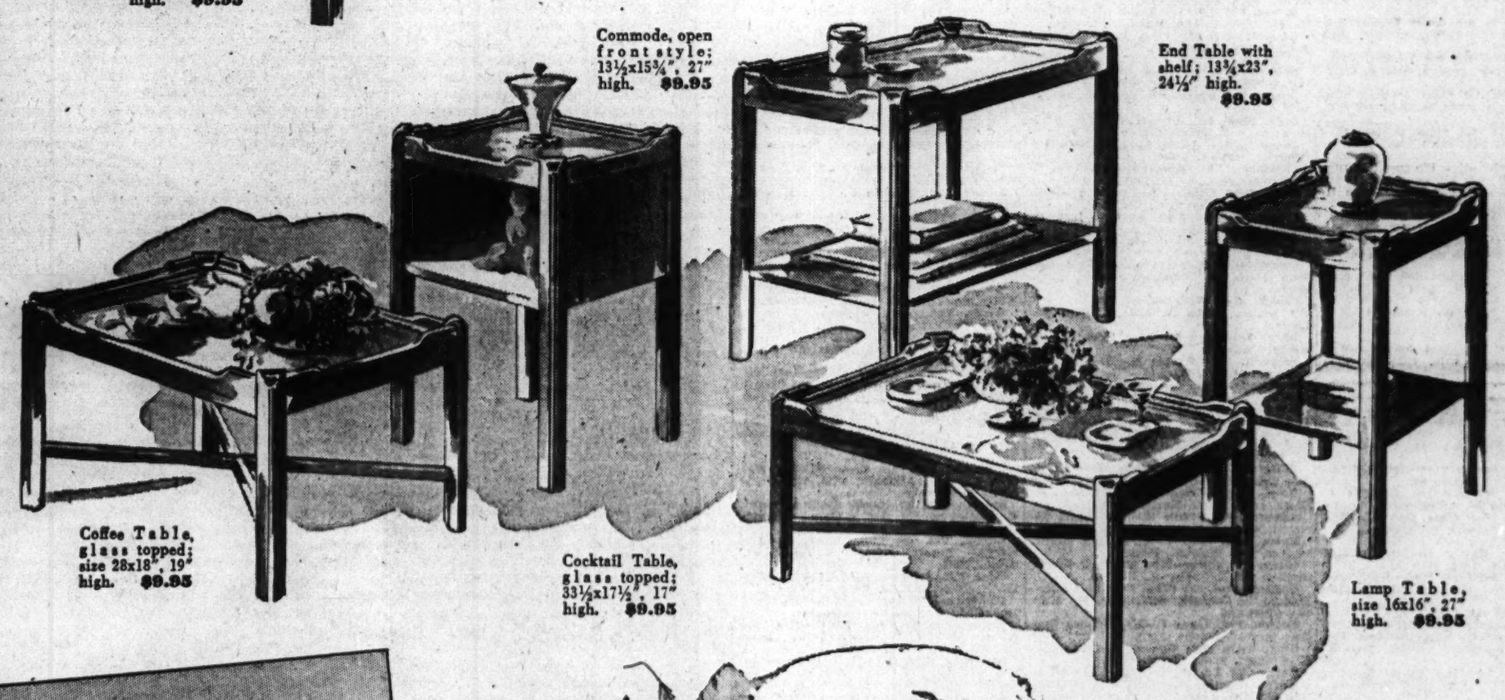

Commode, open front style; 13½x15¾", 27" high. $9.95

End Table with shelf; 13¾x23", 24½" high. $9.95

Coffee Table, glass topped; size 28x18", 19" high. $9.95

Cocktail Table, glass topped; 33½x17½", 17" high. $9.95

Lamp Table, size 16x16", 27" high. $9.95

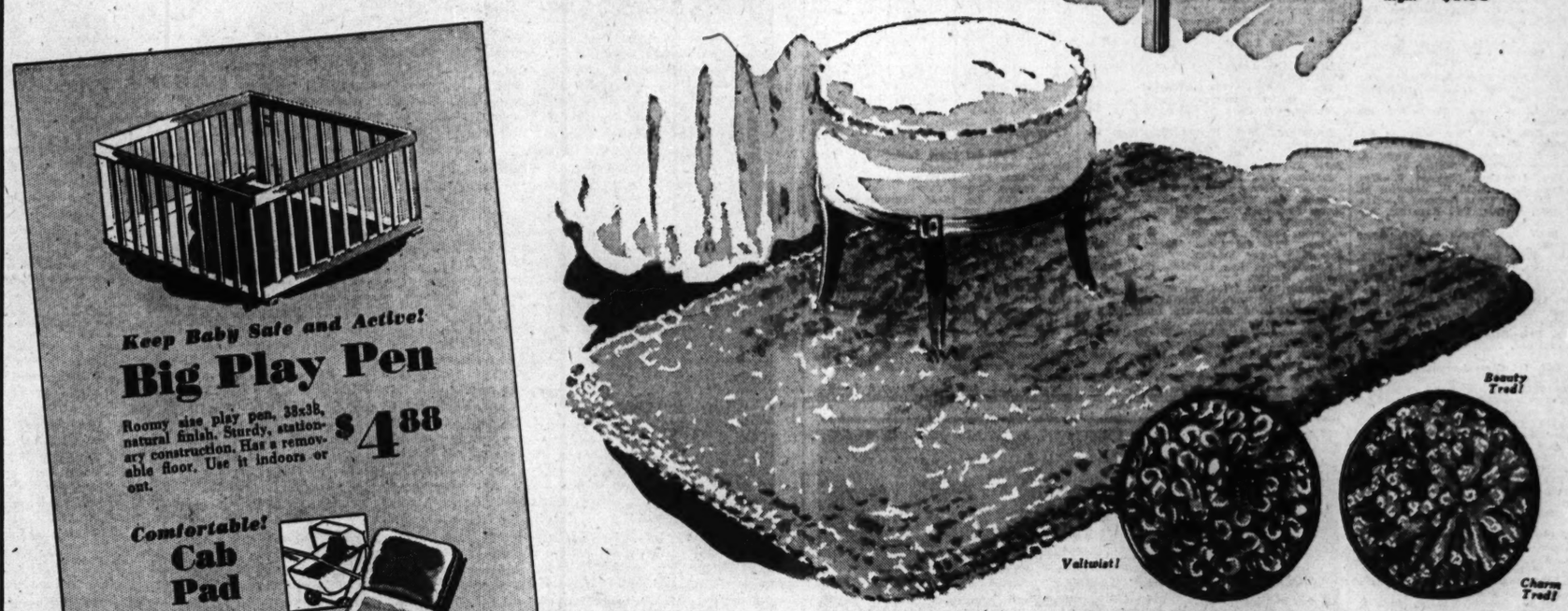

Keep Baby Safe and Active!

Big Play Pen

Roomy size play pen, 38x38, natural finish. Sturdy, stationary construction. Has a removable floor. Use it indoors or out. $4.88

Comfortable!

Cab Pad $2.29

Add to baby's comfort with this carriage pad. Plumply filled; covered with plain or printed fabric; waterproof. Pink or Blue.

Pen Pad $3.59

Play pen pad in Pink or Blue, with opposite blue block teddy bear decoration. Waterproof.

Nursery Seat $1.69 ea.

New shipment of nursery seats. See them at Wieboldt's.

Chair Pad $1.69

Matched to the play pen pad, this teammate makes baby's chair attractive and comfy. Waterproof.

Nursery Rings 35c & 65c ea.

Choice of two styles in padded rings for nursery seats.

Juvenile Furniture Department

Beauty Tred!

Valtwist!

Charm Tred!

All Over the House! All Year Long! These Smart Floor Coverings!

Cotton Shag Rugs

The Valtwists (twisted loop type):

Size 24x36 $4.95 Size 24x48 $5.93

Beauty Treds and Charm Treds:

18x34 Oval or Oblong $2.95 24x36 Oval or Oblong $3.95

24x48 Oval or oblong..... $4.95

34x54 Oval or oblong..... 9.95

4'x6' Charm Tred *only*, oval or oblong.... 19.95

In any room, at any time, these fashionable cotton shag rugs are most popular! They're widely accepted not only for bedroom and bath, but in any room where you want a decorative effect. Washable, pre-shrunk, deep and shaggy . . really "luxury underfoot." The Valtwists are looped and TWISTED for added wear. The other two brands have very shaggy, cut loops. In the various groups you'll find such colors as Rose, Blue, Green, Peach, Slate, Gold, Aqua, Sand, Grey, Ivory and White.

Hit & Miss Rugs

$1.95 Size 24x48

Hand woven "hit and miss" rag rugs. Others, 27x54 at $2.49 and 36x63 at $3.95.

Barharbor Rugs

$4.79 Size 28x50

Very heavy scatter rugs, fine for Colonial settings, popular elsewhere, too! See them today.

Floor Covering Department

A charge on account of Retailers' Occupational Tax, shall be added to prices herein.

On ASHLAND BLVD. Near MADISON SEEley 1000 | On LINCOLN Near BELMONT WELlington 1000 | On 63RD ST. Near HALSTED ENGlewood 8700 | On MILWAUKEE AVE. Near ASHLAND ARMitage 1000 | In EVANSTON On DAVIS ST.—DAVis 1000 ROGers Park 2775 | OAK PARK—LAKE ST. at HARLEM AVE.—FORest 4500 BERwyn 6300, COLumbus 8080

4,170 WOUNDED IN TWO AREAS; 188 ILLINOISANS

Army Lists 102 Men from Chicago, Vicinity.

[Chicago Tribune Press Service.]

Washington, D. C., Sept. 26.—The war department today made public the names of 4,170 United States soldiers wounded in action in the European and Mediterranean war theaters. The list includes the names of 102 men from Chicago and vicinity and 86 from downstate Illinois. Casualties in the Mediterranean area are designated by an [M] after their names.

CHICAGO AND VICINITY.

August, Pvt. Roman—Joseph August, father, 4453 S. Francisco av.

Baldare, Staff Sgt. Joseph—Mrs. Rose M. Baldare, wife, 2222 N. Mobile av.

Barrett, Pvt. Thomas J.—Thomas Barrett, father, 3749 Sheffield av. [M.]

Bednar, Pvt. Joseph M.—Mrs. Harriet S. Lesniak, mother, 12346 S. Michigan av.

Bellak, Pvt. 1st Class Ray S.—Mrs. Emma F. Bellak, wife, 1306 N. Bosworth av.

Bianconi, Pvt. Basil—Mrs. Rose Bianconi, mother, 1310 Wentworth av., Chicago Heights.

Bledsoe, Pvt. Clyde E.—Mrs. Helen B. Bledsoe, wife, 4531 N. Racine av. [M.]

Borghese, Pvt. 1st Class Julius C.—Mrs. Jennie Borghese, mother, 914 S. Fairfield av.

Buick, Pvt. 1st Class Donald J.—Robert G. Buick, father, 3231 Nottingham av.

Burgher, Pvt. William—Mrs. Marian M. Burgher, wife, 18030 Chicago av., Calumet City.

Carlson, Cpl. Raymond A.—Mrs. Mabel Carlson, mother, 1018 James st., Geneva.

Casella, Pvt. Patrick—Mrs. Lena Casella, mother, 717 N. Christiana av.

Chaveon, Pvt. Bert G.—Mrs. Laura D. Chaveon, mother, 927 S. Taylor, Oak Park.

Creamer, Pvt. James—Mrs. Mary Creamer, wife, 870 Wabash av.

D'Amico, Pvt. Frank—Mrs. Josephine L. D'Amico, mother, 2732 Princeton.

Domijonaitis, Corp. Peter A.—Mrs. Agatha Domijonaitis, mother, 911 9th st., Waukegan.

Doe, Pvt. Joseph R.—Mrs. Catherine Doe, mother, 4919 S. Laflin st.

Dorre, Capt. Reynold S.—Mrs. Hope M. Dorre, wife, 413 Benton st., Joliet.

Dudek, Pvt. 1st Class Henry L.—Mrs. Helen C. Dudek, wife, 2456 N. Lorel av.

DuFraine, Sgt. Woodrow H.—Mrs. Dorothy E. DuFraine, wife, 749 S. Spaulding av.

Ericson, 2d Lt. Elmer F.—Mrs. Selma G. Ericson, mother, 5331 Glenwood av.

Farina, Pvt. 1st Class Lawrence T.—Mrs. Alice Farina, mother, 1506 N. Hudson av.

Filetti, Sgt. Lorenzo J.—Mrs. Anna Filetti, mother, 443 Meeker av., Joliet.

Fulayter, Pvt. Frank F.—Mrs. Elisabeth Fulayter, mother, 913 E. 92d pl.

Gallagher, Tech. 5th Grade Eugene F.—Mrs. Helen F. Gallagher, mother, 845 Pleasant st., Oak Park.

Garczynski, Pvt. Edward T.—Mrs. Catherine M. Garczynski, mother, 5139 S. Lockwood av.

Garuckas, Pvt. 1st Class Anthony R.—Mrs. Vincenta Garuckas, mother, 4607 S. Paulina st.

Gentleman, Pvt. 1st Class William G.—Mrs. Eleanor M. Genteman, wife, 3112 N. Linder av.

Girup, Pvt. Peter—Mrs. Florence S. Girup, mother, 4139 W. 5th av.

Glenn, 1st Lt. James J.—Mrs. Elaine D. Glenn, wife, 826 N. Ridgeway av.

Gray, Pvt. Paul C.—Mrs. Kathleen T. Gray, wife, 8651 Parnell av. [M.]

Grzesinski, Pvt. 1st Class Marion J.—Mrs. Mary Grzesinski, mother, 5817 Diversey av.

Hansen, Pvt. 1st Class Peter G.—Mrs. Marie Hansen, mother, 4351 N. Paulina st. [M.]

Hansen, Pvt. 1st Class Walter H.—Mrs. Mary Hansen, mother, 3415 W. Armitage av.

Harrison, Pvt. 1st Class John L.—Mrs. Bettye L. Harrison, wife, 4826 Sheridan pl. [M.]

Hauschild, Sgt. Edward A.—Mrs Beatrice Hauschild, mother, 1450 Thorndale av.

Helman, Tech. 5th Grade Rolf A.—Mrs. Malvina I. Helman, mother, 2639 N. Fairfield av.

Heltz, Sgt. Neal L.—Mrs. Lidwina B. Heltz, wife, 1538 Wolfram st.

Heurier, Pvt. Joseph J.—Joseph J. Huerter, father, 7733 Kingston av.

Jacobs, Pvt. Irving—Mrs. Lorraine S. Jacobs, wife, 444 W. Arlington pl.

Johnson, Pvt. 1st Class Durl M.—Mrs. Leola C. Johnson, wife, Williams st., Wilmington.

Johnsop, Pvt. Martin J.—Mrs. Lorraine A. Johnson, wife, 4850 Race av.

Juliano, Pvt. 1st Class Nick—Mrs. Susie Juliano, mother, 1927 N. Leamington av. [M.]

Kancius, Pvt. 1st Class Peter J.—Mrs. Estelle S. Kancius, wife, 3317 Union av.

Karpinski, Pvt. 1st Class Stephen F.—Mrs. Angeline Karpinski, mother, 2819 N. Melvina av.

Kellner, Pvt. 1st Class Frank B.—Mrs. Isabell K. Kellner, wife, 326 North av., Lake Bluff.

Kenworthy, Pvt. Glen A.—Mrs. Nettie B. Kenworthy, mother, 1831 S. Kenilworth av., Berwyn.

Kinzler, Pvt. 1st Class Wilbert—Mrs. Ida Kinzler, mother, Plainfield.

Kopinski, Pvt. Steve—Mrs. Caroline Kopinski, mother, 2105 W. 18th st.

Korus, Pvt. Edward J.—Mrs. Anna A. Korus, mother, 2520 W. Walton st.

Krak, Pvt. 1st Class Thomas F.—Mrs. Mildred Krak, wife, 1928 W. Superior st.

Kramer, Pvt. 1st Class Bernard F.—Mrs. Mary Kramer, mother, 947 Superior, Aurora.

Kraus, Staff Sgt. Frank—Mrs. Anna Kraus, mother, 1439 N. Leavitt st.

Krivitsky, Pvt. 1st Class Harry—Mrs. Pearl Krivitsky, wife, 1230 S. Harding av.

Kucsak, Staff Sgt. Joseph S.—Stanley J. Kucsak, uncle, 845 N. Damen av. [M.]

Lemmie, 1st Lt. Ralph A.—Mrs. Darlene R. Lemmie, wife, 195 W. 15th st., Chicago Heights.

LaRocha, Pvt. Paul L.—Mrs. Lillian B. LaRocha, mother, 15102 Halsted st., Harvey.

Lesak, Pvt. 1st Class Jerry—Jerry Lesak Sr., father, 3552 W. Cermak rd.

Lewandowski, Pvt. Frederick E.—Mrs. Genevieve G. Lewandowski, wife, 3503 W. Dickens av.

Malinowski, Pvt. 1st Class Frank S.—Mrs. Rose Maciuszek, mother, 2335 S. Whipple st.

Malwak, Pvt. 1st Class Frank L.—Mrs. Sue L. Malwak, wife, 2344 S. Leavitt st.

Mohr, Pvt. 1st Class Erwin—Mrs. Emma Mohr, mother, 5523 S. Albany av.

Murphy, Pvt. William E.—William H. Murphy, father, 51 S. Cedar rd., New Lenox.

Novak, Pvt. 1st Class Clemens A.—Mrs. Celia Novak, mother, 8436 Manistee av.

Nyman, Pvt. Ernie M.—Mrs. Catherine M. Nyman, mother, 1506 Lawrence av.

Oleksik, Pvt. Walter—Mrs. Mary Oleksik, mother, 1055 N. Monticello av.

Phelps, 2d Lt. Gordon T.—Mrs. June H. Phelps, wife, 3547 Grand blvd., Brookfield.

Ratlief, Pvt. 1st Class Jesse A.—Mrs. Bessie Wessler Ratlief, wife, Aurora.

Ready, Tech. Sgt. John M.—Alonzo Ready, father, 3144 Lexington st.

Russell, Pvt. Albert C.—Mrs. Anna D. Russell, mother, 3710 Foster av.

Scanlon, Pvt. John H.—Mrs. Clara A. Scanlon, wife, 101 E. Marquette rd.

Schlichberg, Pvt. Lester—Mrs. Alice E. Schlichberg, wife, 4837 N. Sawyer av.

Schroeder, Pvt. 1st Class Edward—Mrs. Anna Schroeder, mother, 3622 Osceola av.

Schroeder, Pvt. 1st Class Everett E.—Fred Schroeder, brother, 4831 N. Kilbourn av.

Scott, Pvt. 1st Class John E.—Mrs. Bonnie C. Scott, mother, 319 N. Kedzie av.

Sendra, Pvt. Walter E.—Mrs. Bernice Sendra, mother, 1050 W. 32d st.

Sikon, Pvt. 1st Class Leo A.—Mrs. Anna L. Sikon, mother, 11329 Langley av. [M.]

Sima, Pvt. 1st Class Raymond J.—Mrs. Marie Sima, mother, 1321 N. Hamlin av. [M.]

Sopello, Pvt. 1st Class Edward J.—Mrs. Stella R. Sopello, mother, 1520 W. Walton st.

Stark, Pvt. 1st Class Frank A.—Tefoil Stark, father, 2233 N. Wayne av.

Stasiak, Pvt. Joseph Jr.—Mrs. Gilda Stasiak, wife, 10153 Yates av.

Staudt, Pvt. 1st Class Howard A.—Mrs. Bertha C. Staudt, mother, Lockport.

Stewart, Pvt. George L.—Mrs. Gertrude Hensel, mother, Church st., Huntley.

Stiaska, Pvt. 1st Class George J.—Mrs. Marie Stiaska, wife, 1759 W. Superior st.

Szczepaniak, Pvt. Alois E.—Vincent Szczepaniak, father, 3034 W. 40th st.

Tardi, Pvt. 1st Class John A.—Miss Josephine A. Tardi, sister, 902 S. Ada st. [M.]

Telac, Pvt. 1st Class Sam—John Telac, uncle, 13440 Burley av.

Tepper, 2d Lt. Harry R.—Mrs. Beatrice J. Tepper, wife, 4336 Berkeley av.

Thomlin, Pvt. Lawrence E.—Mrs. Ethel M. Thomlin, mother, Elwood.

Tracz, Pvt. Edward—Mrs. Victoria G. Tracz, mother, 1523 W. Chicago av.

Uhlemann, Sgt. Herbert M.—Mrs. Elizabeth Galbraith, sister, 5462 W. Haddon av.

VanGeem, Pvt. Raymond G.—Mrs. Mary M. VanGeem, mother, 1909 Livingston, Evanston.

Wade, Corp. Phillip J.—Mrs. Isabell Starr, mother, 6365 Princeton.

Walters, Pvt. Lloyd E.—Mrs. Mary S. Walters, wife, 3025 W. 67th pl.

Weis, 2d Lt. Arthur M.—Mrs. Florence M. Weis, wife, 145 Northeast av., Aurora.

Wexler, Pvt. Hyman—Mrs. Anna Wexler, mother, 2330 N. Sacramento av.

Wesolowski, Pvt. 1st Class Theodore F.—Mrs. Virian G. Wesolowski, wife, 37 Wentworth av., Calumet City.

Whitlock, Tech. 5th Grade Joel M.—Harril Whitlock, brother, 2514 N. Burling st.

Williams, Staff Sgt. John M.—Mrs. Irene R. Williams, wife, 4467 Oakenwald.

Wolfram, Pvt. Edward H.—Mrs. Anna Wolfgram, mother, 1561 Ellinwood st., Des Plaines.

Wyre, Pvt. Cecil E.—Mrs. Lulu F. Wyre, mother, 10059 S. Michigan av.

Young, Pvt. Jerome A.—Mrs. Mae Malecky, mother, 921 S. Mason av.

Zalewski, Pvt. 1st Class Edward J.—Mrs. Mary Zalewski, mother, 3142 W. 40th pl.

DOWNSTATE ILLINOIS.

Arends, Tech. 5th Grade Lavon W.—Mrs. Edith M. Arends, wife, Onarga.

Arnoe, Corp. Victor J.—Mrs. Iona Pearl Arnoe, wife, 1816 4th st., Rock Island.

Atnip, Pvt. Leonard R.—Mrs. Beverly J. Atnip, wife, Matherville.

Batson, Pvt. 1st Class LeRoy—Mrs. Hanna Batson, mother, 416 Kentucky, Quincy.

Boorom, Pvt. 1st Class Floyd C.—Mrs. Beulah Boorom, mother, 2708 Champaign av., Mattoon.

Buhrow, Pvt. 1st Class Elwyn K.—Mrs. Lura I. Buhrow, mother, Sterling.

Bundy, Pvt. Banta—Mrs. Mary A. Bundy, wife, Galatia.

Cady, Staff Sgt. Everett H.—Mrs. Elsie M. Cady, wife, Huntsville.

Cameron, Sgt. Lewis A.—Mrs. Elizabeth Cameron, mother, Valier.

Cheatham, Pvt. Woodrow—Mrs. Ione B. Cheatham, wife, Willisville. [M.]

Cook, Corp. Charles O.—Cyrelle O. Cook, father, 1619 Delmar av., Granite City.

Craycroft, Pvt. Fred S.—Mrs. Lela O. Craycroft, wife, Dalton City. [M.]

Crowell, Tech. 5th Grade Roy O.—Mrs. Ollie Crowell, mother, Cave in Rock.

Cummings, Pvt. 1st Class William L.—Mrs. Marie K. Cummings, wife, Buncombe. [M.]

Czaicki, Sgt. Walter—Mrs. Antonic Czaicki, mother, 2535 N. 43d st., East St. Louis.

Dach, Sgt. Max E.—Mrs. Emma Dach, mother, Monroe.

Damarin, Pvt. Warren R.—Mrs. Frances Barlow, 1219 S. Adams st., Peoria.

Daugherty, Pvt. 1st Class Harold L.—Charles W. Daugherty, father, Bridgeport.

Davenport, Pvt. Eugene C.—Mrs. Blanche Davenport, mother, Carriers Mills.

Davis, Pvt. 1st Class Robert S.—Mrs. Stella Davis, wife, 1319 Illinois av., East St. Louis.

DeMartini, Pvt. Joseph Jr.—Mrs. Anna Mae DeMartini, wife, Benld. [M.]

Dress, Capt. Hillman C.—Mrs. Frances R. Dress, wife, 57 E. Myrtle st., Canton.

Edwards, Pvt. Waldo W.—Mrs. Nellie Edwards, mother, Maunie. [M.]

Evans, Pvt. John C.—Mrs. Lula Evans, mother, 110 High st., Pekin.

Glenn, Pvt. Oliver—Mrs. Maude O. Glenn, mother, 609 S. Poplar st., Urbana.

Goddard, Pvt. 1st Class Edward J.—Mrs. Dolores D. Goddard, wife, 1430 W. Main st., Galesburg.

Gordon, Pvt. Leroy C.—Mrs. Lavina Gordon, mother, Morris. [M.]

Gray, Tech. Sgt. Homer W.—Mrs. Opal E. Graham, sister, Collinsville.

Harris, 2d Lt. Clarence C.—Mrs. James B. Harris, mother, Carriers Mills.

Heady, Pvt. Loren—Mrs. Mary A. Heady, wife, Newton.

Heady, Pvt. 1st Class Maurice—John E. Heady, father, Bogota.

Herren, Pvt. John A.—Henry Herren, father, Clayton.

Hesterberg, Pvt. Harold H.—Mrs. Ida Hesterberg, mother, Fults.

Hughes, Pvt. 1st Class Paul S.—Mrs. Pearl Hughes, wife, Alvin. [M.]

Jackson, Pvt. 1st Class Roland J.—Mrs. Lena McCawley, sister, Braidwood.

Jacob, Staff Sgt. John T.—Mrs. Margaret Jacob, mother, 2725 Knight av., Rockford.

Johnson, Pvt. William L.—William O. Johnson, father, Woodhull.

Jones, Pvt. 1st Class Charles L.—Mrs. Josephine Jones, mother, Dixon.

Kauhl, Corp. Leo E.—Mrs. Ella Kauhl, mother, Marine.

Kennedy, Pvt. 1st Class Alston L.—Mrs. Elizabeth Keilty, aunt, McNabb.

Knupp, Pvt. Jake D.—Mrs. Lucy Bayless Knupp, mother, Manteno.

Knekelhan, Pvt. William F.—Mrs. Anna M. Knekelhan, mother, Okawville.

Lamb, Pvt. Jess V.—Dennie Lamb, father, Mount Morris.

Landre, Pvt. 1st Class Louis E.—George E. Landre, father, 508 Cherry st., Alton.

Launius, Pvt. 1st Class Kermit F.—Mrs. Cora B. Launius, mother, McLeansboro.

Lawler, Pvt. Arthur W.—Mrs. Margaret R. Lawler, wife, 335 W. Main, Decatur.

Lindley, Pvt. 1st Class Maurice D.—Mrs. Faye Lindley, mother, West York.

Lydick, Pvt. Jay W.—Mrs. Ethel K. Lydick, wife, 319-B Oakland av., South, Beloit.

Matsko, Pvt. Albert T.—John Matsko, father, Streator. [M.]

McKinney, Pvt. Loren A.—Mrs. Isabel McKinney, mother, Clay City.

McWhorter, Pvt. Roy S.—Mrs. Doris McWhorter, wife, 1312 S. 9th st., Lawrenceville.

Murphy, Pvt. William J.—Mrs. Catherine Murphy, mother, 2112 N. Court st., Rockford. [M.]

Noble, Pvt. William I.—Mrs. Allie E. Noble, wife, 124½ Central st., Tuscola.

Nolan, Sgt. Thomas M.—Mrs. Minnie N. Nolan, wife, 408 S. Lincoln av., Springfield.

O'Brien, Pvt. William J.—Mrs. Helen Steiner, sister, 323 Jefferson bldg., Peoria.

Oldani, Tech. 4th Grade Charles J.—Mrs. Rosa Oldani, mother, 408 N. 8th st., Murphysboro.

Ottoson, Pvt. Ludwig A.—Mrs. Virginia G. Ottoson, wife, 1120 Kishwaukee st., Rockford.

Porter, Tech. 5th Grade Carl H.—Mrs. Grace M. Porter, mother, 1209 S. 4th st., Pekin.

Pyle, 1st Lt. Leland B.—Mrs. Etta M. Pyle, mother, Country club, Carmi. [M.]

Ranz, Pvt. Martin M.—Mrs. Jennie Ranz, mother, Forreston. [M.]

Riemke, Tech 4th Grade Charles H.—John B. Lieb, uncle, Dement.

Russell, Sgt. Ernest—Mrs. Bertha Russell, mother, Sparland.

Sanders, Pvt. John M.—Mrs. Clara Hunt, mother, Clinton.

Schmidgall, Pvt. 1st Class Benjamin G.—Fred Christian Schmidgall, father, Edelstein.

Schoen, Staff Sgt. Victor H.—Albert Schoen, father, Walshville.

Schullian, Pvt. 1st Class Roma J.—Mrs. Roma A. Schullian, mother, 823 York st., Quincy.

Schulz, Pvt. 1st Class James E.—William H. Schulz, father, Pontiac.

Shaw, Pvt. James R. Jr.—Mrs. Mary R. Shaw, mother, Pleasant Hill.

Sigwerth, Pvt. Delbert N.—Mrs. Mina E. Henson, mother, Waltonville.

Soltes, Pvt. 1st Class Frank—Mrs. Barbara Soltes, mother, Donnelson.

Stanowski, Pvt. 1st Class Leo—Mike Stanowski, father, 828 N. Mill st., Nashville. [M.]

Starker, Pvt. 1st Class Westley F.—Mrs. Faith Vissering, mother, Odell.

Stephenson, Pvt. Hudson W.—Mrs. Margaret J. Stephenson, wife, Gilson.

Story, Sgt. Robert H.—Mrs. Bessie Story, mother, Sesser.

Thompson, Pvt. Joseph E.—Mrs. Ollie S. Thompson, mother, Brookport.

Turner, Pvt. Norman L.—Mrs. Mary L. Turner, mother, Balcom.

Virgin, Pvt. Robert W.—Mrs. Bertha L. Virgin, mother, 203 E. 3d st., Danville.

Weller, Sgt. Melvin L.—Mrs. Katherine E. Weller, wife, 601 Maple av., Jerseyville.

Wetzler, Sgt. Roland J.—George J. Wetzler, father, Fults.

White, Pvt. Harry J.—Mrs. Mary E. White, mother, 138 Maple av., Carrollton.

White, Pvt. Loyce M.—Mrs. Lillie B. White, mother, Brubaker apts., Walnut st., Robinson.

White, Pvt. Wilbert—James F. White, father, Ridgway.

Williams, Pvt. Curtis C.—Forrest Williams, father, 126 E. 2d st., Mount Carmel.

Wills, Pvt. 1st Class Dean R.—Clyde Wills, father, Grand Tower.

Woodard, Pvt. 1st Class Joseph E.—Mrs. Tillie M. Woodard, wife, 1038 Edmonds av., Springfield.

INDIANA.

Atkinson, Pvt. 1st Class William H.—Mrs. Velma I. Atkinson, wife, 727 Grand blvd., Mishawaka.

Brooks, Staff Sgt. George J.—Mrs. Frances R. Brooks, mother, 942 S. Main st., Crown Point.

Buyase, Pvt. 1st Class Albert V.—Mrs. Mary C. Buyase, wife, 1004 Talbert st., South Bend.

Cripe, Pvt. 1st Class Alfred L.—Mrs. Bertha E. Cripe, mother, Columbia City.

Edmiston, Staff Sgt. Lewis G.—Mrs. Christina Edmiston, mother, Roanoke.

Ewings, Pvt. 1st Class Will G.—Mrs. Lucy Ewings, wife, 5125 State Line av., Hammond.

Guzowski, Pvt. 1st Class George—Mrs. Mary Guzowski, mother, 3804 Virginia st., Gary.

Lewinski, Pvt. 1st Class Leonard A.—Adolph J. Lewinski, father, 1526 Liston st., South Bend.

Lindsay, Pvt. Harold O.—Mrs. Esther Niswander, mother, 622 Elkhart st., Gary.

Okeley, Pvt. Claude R.—Mrs. Josephine A. Okeley, mother, 129 E. State st., North Judson.

Pratt, Pvt. 1st Class LeRoy—Mrs. Lula Elshire, mother, Wabash.

Rohrman, Pvt. Edward J.—John Rohrman, father, Crown Point.

Ross, Pvt. 1st Class Truman D.—Mrs. Josie K. Ross, mother, Warren.

Russell, Corp. James E.—Mrs. Jennie H. Russell, wife, 414 Brighton st., La Porte.

Smith, Pvt. 1st Class Richard E.—Mrs. Blanch Grace Smith, mother, 1333 Etna av., Huntington.

Szymanski, Sgt. Edwin E. Jr.—Mrs. Martha Szymanski, mother, 1711 W. Sample st., South Bend. [M.]

Vanaman, Pvt. Robert E.—Mrs. Emma J. Vanaman, mother, Winamac.

Wagner, Pvt. Gilbert L.—Mrs. Florence E. Wagner, mother, Nappanee.

Watson, Pvt. 1st Class Ernest J.—Mrs. Kathryn Watson, mother, 1713 George st., Logansport.

Walsh, Pvt. 1st Class Richard L.—Mrs. Helen M. Walsh, mother, Angola.

Walters, Pvt. Donald E.—Mrs. Ruth M. Walters, mother, 433 Condit st., Huntington.

Wenger, Staff Sgt. Glenn E.—Mrs. Wilma W. Wenger, wife, Union City.

White, Pvt. Woodie—Mrs. Lettie White, mother, 802 E. Sycamore st., Jasonville.

Wolf, Pvt. Joseph—Mrs. Ethel Wolf, mother, 729 Jefferson st., Gary.

Wirtz, Staff Sgt. Walter A.—Mrs. Rose Wirtz, mother, Crown Point.

WISCONSIN.

Allen, Capt. Francis J.—Mrs. Henrietta W. Allen, wife, 2004 N. 49th st., Milwaukee.

Balcerowski, Sgt. Stanley E.—Mrs. Pauline Balcerowski, mother, 1949 S. 5th pl., Milwaukee.

Barba, Pvt. 1st Class Savas J.—Mrs. Mary Barba, wife, 825 S. Barclay st., Milwaukee.

Burghardt, Pvt. Robert W.—Mrs. Alma Burghardt, mother, 328 E. Dewey pl., Milwaukee.

Delfosse, Staff Sgt. Donald J.—Mrs. Emma Delfosse, mother, 1264 Doty st., Green Bay.

Duffy, Pvt. 1st Class Mathew A.—Hugh Duffy, father, Antigo.

Elfering, Pvt. Robert F.—Mrs. Ruby Elfering, mother, Kenosha.

Feeney, Pvt. James F.—Mrs. Ethel C. Feeney, mother, 903 Prairie av., Janesville.

Goll, Tech. 4th Grade William J.—Mrs. Ella Goll, mother, Sturgeon Bay.

Gruenberg, Pvt. 1st Class Edward W.—Mrs. Mary G. Gruenberg, mother, Browntown.

Haines, Pvt. Henry A.—Mrs. June J. Haines, wife, 1118 S. 49th, Milwaukee.

Hryniewicki, Pvt. 1st Class Arthur J.—Stanley Hryniewicki, father, 3737 E. Underwood av., Cudahy.

Idzikowski, Staff Sgt. George A.—Mrs. Josephine Idzikowski, mother, 2459 N. Cramer St., Milwaukee. [M.]

Kain, Pvt. Gordon W.—Mrs. May Kain, mother, 320 E. Maple st., Appleton.

Kampen, Sgt. Vernon R.—George Kampen, father, North Leeds. [M.]

Kowalicki, Pvt. 1st Class Norbert—Mrs. Dorothy Kowalicki, wife, Sussex.

Kramar, Tech. Sgt. Stephen J.—Mrs. Mary M. Kramar, wife, Burlington.

Lepak, Pvt. Gerald F.—Mrs. Gertrude A. Lepak, mother, 2128 N. Oakland av., Milwaukee.

Marlock, Pvt. Michael S. Jr.—Mrs. Evelyn Marlock, mother, 1423 S. 3d st., Milwaukee.

Mehcis, Pvt. 1st Class Charles H.—Mrs. Ruth Mehcis, mother, Oconomowoc.

Mierzejewski, Pvt. 1st Class Casimir J.—Mrs. Delma Marie Mierzejewski, wife, 1519-A S. 14th st., Milwaukee. [M.]

Miksic, Sgt. Walter J.—Mrs. Mary Miksic, mother, 2561 N. 19th st., Milwaukee.

Piwonski, Staff Sgt. Stanley F.—Mrs. Helen Piwonski, mother, 3005 N. Fratney st., Milwaukee.

Pritzlaff, 1st Lt. John F.—Mrs. Mary A. Pritzlaff, wife, 2363 N. 59th st., Milwaukee.

Rosenstengel, Pvt. 1st Class Harry—Mrs. Emmy Rosenstengel, mother, 2162 S. 61st st., West Allis.

Stenke, Pvt. Dennis T.—Mrs. Mary Stenke, mother, 1625-A S. 7th st., Milwaukee.

Suelflow, Pvt. 1st Class George C.—Mrs. Mildred Suelflow, wife, 5314 S. 27th st., Milwaukee.

Tenbroeke, Pvt. Donald H.—Mrs. Johanna Tenbroeke, mother, 225 E. Juneau av., Milwaukee.

Waech, Pvt. 1st Class Erwin H.—Mrs. Helen Waech, mother, 5427 N. 35th st., Milwaukee.

Walworth, Pvt. Raymond A.—Mrs. Dorothy Walworth, wife, 3040 N. 74th st., Milwaukee.

Westbrook, Pvt. Gilbert J.—Mrs. Rene A. Westbrook, wife, 1839 N. Warren av., Milwaukee.

$50,000 Fire at Brick Company

Aerial view of $50,000 fire yesterday at National Brick company in Deerfield. [TRIBUNE Photo.]

Burns Three Hours

Fire that originated in a coal hopper on the second floor of the engine room of the National Brick company on County Line road in Deerfield yesterday caused damage estimated at $50,000. Firemen from Deerfield, Highland Park, Fort Sheridan, Glenview, United States Naval Air station at Glenview, and Northbrook fought the blaze for three hours and prevented its spread to five other buildings. Harry Wehrheim, treasurer of the company, said the loss is not covered by insurance.

★ *Eric Johnston visits Stalin at Moscow* SOVFOTO

ERIC JOHNSTON TELLS OF HIS INTIMATE PERSONAL TALK WITH STALIN. On his recent trip to Russia, Eric Johnston, President of the Chamber of Commerce of the United States, enjoyed the unique privilege of a frank three-hour interview with Stalin in the Kremlin. In his article "My Talk with Joseph Stalin" in the October Reader's Digest, Johnston says: "I believe it advisable to break precedent and report the highlights of this conference." Don't miss this revealing story of Eric Johnston's dramatic visit with the Russian leader.

The Reader's Digest *OCTOBER ISSUE—NOW AT ALL NEWSSTANDS*

LEADERS OF 300 UNIONS PLEDGE COURTNEY AID

Endorsement of State's Atty. Courtney, Democratic nominee for governor, by officials of more than 300 Illinois labor unions in all parts of the state was claimed yesterday by William A. Lee, chairman of the Illinois AFL committee for Roosevelt and Truman.

The endorsement, Lee reported, was based on Courtney's record as state senator and state's attorney for Cook county, and on his labor pledges in the present campaign.

The Cook county Democratic campaign officially opens tomorrow night when, in accordance with party custom started by Mayor Cermak, candidates will attend a rally in the 22d ward at Masonic hall, 23d st. and Millard av.

Henry Sonnenschein, candidate for reëlection as clerk of Superior court and committeeman of the ward, will be chairman. Mayor Kelly and other leaders will speak.

The Cicero Democratic organization will hold a mass meeting at 8:30 o'clock tonight at Sokol hall, 5708 Cermak rd. Municipal Judges John Gutknecht and Cecil C. Smith and Appellate Court Clerk Sheldon W. Govier, all candidates for reelection, addressed a 6th ward meeting last night.

DEC. 7 WARNING BARED BY NAVY GROUP LEADER

Boston, Mass., Sept. 27 [Wednesday] (AP).—Rep. George J. Bates [R., Mass.] today was quoted in the Boston Herald as declaring that "military leaders and others high in authority in Washington were notified several hours beforehand of the Japanese attack on Pearl Harbor."

The veteran member of the house naval affairs committee attributed "the disaster to official blundering in Washington" and said "current investigations by the war and navy departments had thus far uncovered no evidence to justify the court-martialing of Gen. Short and Adm. Kimmel, army and navy commanders at Hawaii."

Bates was quoted as saying further that "altho the warning of the impending attack came thru several hours before it occurred, official Washington did not decide to do anything until one hour before the Jap planes appeared."

Kennamer, Freed Killer, Dies in Action Overseas

Tulsa, Okla., Sept. 26 (AP).—Phil Kennamer, 28, Tulsa's "society gang" slayer of Thanksgiving day, 1934, has been killed in action as a paratrooper with the United States army in France, his father, Federal Judge Franklin E. Kennamer, was notified by the war department today. Kennamer was paroled April 21, 1943, from a 25 year manslaughter sentence for the shooting of John F. Gorrell, socially prominent Tulsa youth.

Lt. Col Julius Klein Head of Port in New Caledonia

Lt. Col. Julius Klein of Chicago, who went overseas 15 months ago as commander of a quartermaster truck battalion, has been appointed commander of an army port in New Caledonia. Col. Klein formerly was a member of the Illinois 33d division.

TRUCK UPSET SPILLS MEAT.

James McGuire, 44, of 6248 S. Laflin st., was shaken up last night when he lost control of his trailer-truck at Ashland av. and 28th st., drove over a curb, and struck a pole. The trailer overturned, spilling part of 5½ tons of dressed lamb. McGuire is employed by Swift & Co.

CHICAGO FAMILY HEARS 2D SON IS KILLED IN ACTION

Last July, Mr. and Mrs. William Prahm, 534 W. 63d st., were advised by the war department that their son, Le Roy Prahm, 21, a paratrooper, had been killed in action in France June 12. This week they were notified that another son, Clifford Prahm, 23, an infantryman, was killed in action in France Aug. 25. Both boys attended Englewood High school. Clifford entered the army in September, 1942, and his brother in November, 1942. Two sisters, Beulah and Dolores, also survive.

The war department yesterday notified Mr. and Mrs. T. H. Young, 56 E. Oak st., that their son, Sgt. William H. Young, 28, was killed in action in Italy on Sept. 12. Sgt. Young enlisted Jan. 9, 1942, leaving Northwestern university medical school. He fought both in North Africa and Italy with the 755th tank battalion of the 5th army, attached to the French. Last Jan. 28 Sgt. Young received the bronze star from Lt. Gen. Mark Clark. Also surviving is a brother, Sgt. Graham Clark, stationed in New Haven, Conn.

Sgt. W. H. Young.

Lt. Eugene J. Leszar, member of an air crew, was lost on a flight to Hawaii July 22 and search for the missing plane and flyers was abandoned Sept. 23, his father, Joseph B. Leszar, 922 Leland av., was informed yesterday. Lt. Leszar, 23, enlisted in the air forces July 8, 1941. He received his commission last February.

The war department yesterday notified Mr. and Mrs. August De King, who live just outside Aurora, that their son, Sgt. Robert J. [Diamond] De King, had died of wounds in France. Sgt. De King, who entered service Feb. 1, 1942, was holder of the croix de guerre, bestowed by Gen. Charles de Gaulle after the American led an assault in North Africa, rescuing a trapped French platoon. He later fought in Sicily, at Cassino, the Anzio beachhead, Naples, and Rome. He was with the invading forces in Normandy and fought across France until he was wounded, Aug. 19.

A memorial mass for Sgt. George Ebinger, formerly of 2239 Winnemac av., will be held in St. Gregory's church, 1634 Gregory st., at 8 a. m. next Tuesday. Sgt. Ebinger, who was 23, died in the Central Pacific area Sept. 12, his parents, Mr. and Mrs. Mathias Ebinger, have been informed. Two brothers, Sgt. Nick and Anthony, also survive.

Mr. and Mrs. Joseph A. Huerter of 7733 Kingston av. have been notified by the war department that their son, Pvt. Joseph A. Huerter Jr., 22, was wounded in action in France July 16 and now is recuperating in an English hospital. Pvt. Huerter, who has been in the army two years, attended the Y. M. C. A. college.

F. D. R. IS QUOTED BY LEO CARR AS BOOST FOR G. O. P.

Leo Carr, Republican nominee for sheriff, took a paragraph from President Roosevelt's speech folio last night. Speaking at 213 Lincoln av., in the 44th ward, Carr quoted from a Roosevelt radio chat of Nov. 4, 1938:

"Judge parties and candidates not merely by the promises they make, but by the kind of people they travel with; by the people who finance and promote their campaigns. By their promoters ye shall know them."

"That," said Carr, "is an unmistakable indorsement of the entire Republican ticket, from Gov. Dewey on down. Take the Kelly administration for example. It is financed by hoodlums. It will be my duty as sheriff to put these hoodlums in jail. You may be sure I will do it."

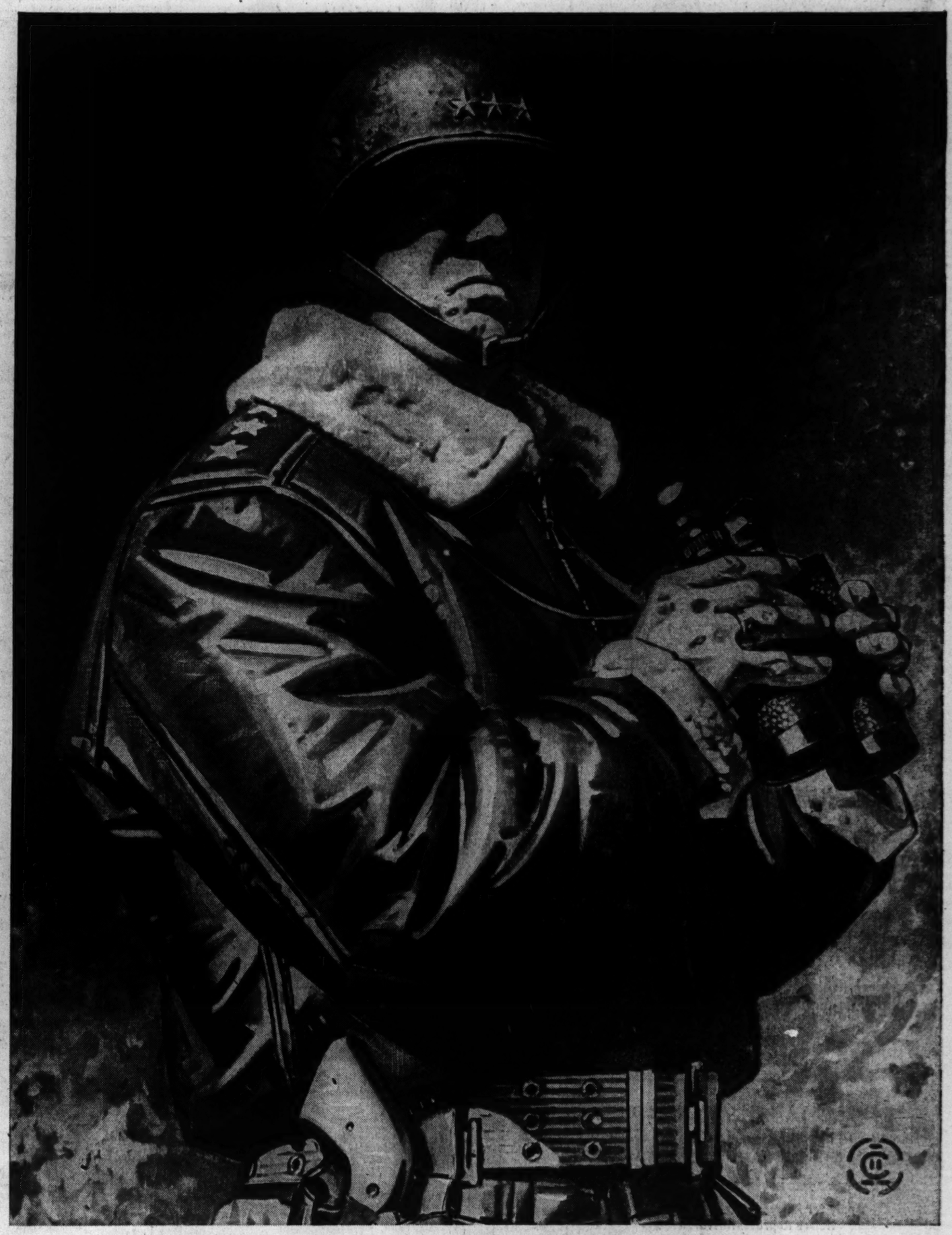

General Patton says: Now As Never Before— BUY WAR BONDS!

The Timken Roller Bearing Company, Canton 6, Ohio

Copyright 1944 by The Timken Roller Bearing Co.

JOHN WARNER SAYS TO THE MAN WHO DOESN'T WANT TO BE BALD...

"We'll gladly examine your hair and scalp and tell you its exact condition—and without charge for one very good reason. Because there may be nothing wrong with your scalp, or there may be so much wrong with it that we just can't help you at all. But if you have the usual local hair and scalp conditions such as excessive oiliness, dryness or itchiness that cause as much as 85% of all baldness then, undoubtedly, we can help you.

Our examinations are always without charge to give you a chance to learn the truth about your hair and scalp and to let you decide if you want treatment.

We do not and cannot re-grow hair on bald heads, and we will not accept your case for treatment unless improvement is reasonably certain. We have grown rapidly from year to year because of our satisfied clientele."

Hours: 11 A. M. to 9 P. M.
Saturday to 6 P. M.

John E. Warner and Associates

HAIR AND SCALP SPECIALISTS

Suites 1320-24 North American Bldg., 36 South State Street
Phone Central 1451

Boston—Hartford—Detroit—Chicago
Philadelphia—Pittsburgh—Los Angeles

"Don't ask daddy for a baseball suit this morning—he's out of Marlin Blades!"

Guaranteed by The Marlin Firearms Co. Try Marlin Sheve Cream—makes a good blade shave better!

[ADVERTISEMENT]

Don't Neglect Slipping FALSE TEETH

Do false teeth drop, slip or wabble when you talk, eat, laugh or sneeze? Don't be annoyed and embarrassed by such handicaps. FASTEETH, an *alkaline* [non-acid] powder to sprinkle on your plates, keeps false teeth more firmly set. Gives confident feeling of security and added comfort. No gummy, gooey, pasty taste or feeling. Get FASTEETH today at any drug store.

Advertise in The Tribune

WHEELER FLAYS SECRET GLOBAL POLICE PLEDGES

Implores Nation to Fight Undercover Pacts.

BY WILLIAM MOORE.

[Chicago Tribune Press Service.]

Washington, D. C., Sept. 26.—Sen. Wheeler [D., Mont.] implored the nation in a radio address tonight to resist any secret agreement that would pledge the United States to an international organization for policing the world.

He warned against joining a world organization to preserve the terms of a peace treaty until those terms are known and the territorial intentions of Russia and Great Britain are disclosed.

Attacking the proposals made at the secret Dumbarton Oaks postwar security conference, without mentioning the conference by name, Wheeler said they would empower the President's representative to commit this country to war without the approval of congress or the American people.

Proposes European Union.

The senate veteran proposed a federation of European states—a United States of Europe—as a practicable establishment for maintaining peace in Europe without future involvement of the United States.

Wheeler ridiculed those who utter "pontifical talk" about world affairs as if world affairs were "above the heads of ordinary Americans."

"If you dream along with our global planners," he said, "you will have visions of peoples all over the world sitting by their firesides or under their coconut palms, or in their sod huts, discussing the beauties of world organizations, world courts, or world armies. This is all very inspiring, but travel the world over and you will find nothing to justify this picture."

Assails Secret Diplomacy.

Charging that "secret diplomacy is in the saddle," Wheeler said people wonder why their leaders are "afraid to trust them with the global facts of life." If Americans are intelligent enough to win the war, he said, they are intelligent enough to discuss the peace.

"Today," Wheeler said, "we are being told we must agree to a world organization before we know the commitments of our government or the terms of peace. Proponents of this idea are afraid that if and when the people know the full details of our commitments they will be so disillusioned that they will want no part of these global schemes."

What Are Peace Terms?

On the hush-hush question of relations with Russia and Great Britain, Wheeler told his radio audience:

"Before we commit ourselves to join any world organization to preserve the status quo of a peace treaty, we should know the terms of that treaty.

"We should know whether or not Russia or England or any other of our allies intends to seize territories of countries now recognized by the United States."

Saying that Germany and Japan will be rendered impotent, Wheeler added:

"This being so, there remain three nations that could possibly start a world war. [He identified them later as Great Britain, Russia, and the United States.]

Questions League Purpose.

"Is, then, this world organization, which would be controled by these three leading powers, being formed to dictate to the smaller countries what they can and cannot do? Or is it, as has been suggested, for the purpose of preventing them from going to war with each other?

"But how will it prevent wars among the big three, or by any one of the big three against another power? No nation strong enough to resist is going to acquiesce in disciplinary measures against itself."

Wheeler scoffed at the suggestion that Russia or England would surrender their sovereignty by giving up the forces they have built to defend their territory.

Doubts World Police Support.

"Are the American people," he demanded, "willing to turn over to some international organization over which they may not have any control, the power to send their boys to police the world?

"The answer to the question of peace in Europe is a federation of European states—a sort of United States of Europe. It is an answer that is practical and workable for Europe, and holds out the best guarantee against future involvement in European affairs by this republic."

This is guaranteed to cure your husband of snooping in pots while you are cooking!

CARRIER ADMITS HE STOLE FROM MAILS FOR BETS ON HORSES

Jans S. Wells, 36, of 934 Leland av., a substitute mail carrier at the Jefferson Park postal substation, pleaded guilty yesterday before Federal Judge Michael L. Igoe to an indictment charging him with stealing from the mails.

Assistant United States Atty. Bernard Sokol told the court that Wells had taken 125 letters addressed to the Bankers Life and Casualty company, 4434 Lawrence av., during the last year. The letters, Sokol said, contained about $900 in premium payments, and their failure to reach the office resulted in lapsing of policies.

"What did you do with the money that you took out of letters?" Judge Igoe asked. Wells said he played the horses.

"But only in a small way, your honor," the defendant said. "Never much more than $20."

Judge Igoe continued the hearing until Oct. 27 for further investigation.

GIRL KILLED IN ACCIDENT.

Centralia, Ill., Sept. 26 (AP).—Marjorie Lavett, 21, of Augusta, Ill., a waitress, was killed last night in a traffic accident four miles west of Salem, Ill.

1943 VOTE FRAUD CHARGE CATCHES 2D WARD WORKER

Willie Williams, 50, a Negro, of 2453 State st., charged with inducing and assisting another man to vote in the name of an absent registered voter in the mayoralty election Feb. 23, 1943, was given a preliminary hearing before County Judge Edmund K. Jarecki yesterday. Judge Jarecki set the case for trial Friday. Williams was a Republican precinct captain in the 2d ward when the election was held. A warrant issued then for his arrest was not served until Monday night. Williams said he has been working as an orderly in a hospital.

SALESMAN DIES ON JOB.

Frank Buhrow, 41, of 81 Maple st., Crystal Lake, a dairy route salesman, died of a heart attack yesterday while delivering milk to a store at 947 Beloit av., Forest Park.

8 SHORT WEIGHT MERCHANTS ARE FINED $25 EACH

Judge Francis Borrelli in License court yesterday fined eight merchants $25 each on short weight charges. The merchants were: William J. Fileatreault, butcher, 4806 N. Damen av.; Angelo Lazarus, butcher, 8656 Stony Island av.; Max Gross, butcher, 3751 Chicago av.; George Christel, gas station operator, 4555 Lincoln av.; Anna Jurco, operator of a fruit market, 5950 Ridge av.; Orid J. Waldal, gas station owner, 5940 Elston av.; James Gemin, ice dealer, 3203 State st.; Ben Stone, fruit dealer, 4209 Roosevelt rd.

MAIL THIEF GETS TWO YEARS.

John W. Grace, 28, of Seneca, was sentenced to two years in the federal penitentiary by Federal Judge Michael L. Igoe yesterday on a charge of stealing letters from south side mail boxes.

"Tell King I'll see him at 1:30. Last time he came busting in at lunch time and ate up all my Wheaties."

This guy King just can't restrain his appetite. Can you? Fill a bowl with those toasted flakes. Add rich milk and tangy, fresh fruit. See what we mean. Well go right ahead—have lots of Wheaties, "Breakfast of Champions." And have 'em every morning.

Like Magic! OVER-TONE MAKE-UP

Dazzling Beauty ... Instantly! ... almost Magically! ... this is the "miracle" of OVER-TONE ... sensationally improved Make-Up in cake-form—that does not dry the skin.

SIX BRILLIANT SHADES

$1.50 plus tax

FRANCES DENNEY

HIGHEST LOANS ON DIAMONDS

WATCHES JEWELRY SILVERWARE

1% PER MONTH ON ALL LOANS

No Other Charges

from $1 to $5,000.00

1st STATE PAWNERS SOCIETY

Only Pawners Society in Chicago Under State Supervision

CAPITAL AND SURPLUS $3,000,000.00

DIRECTORS

A. A. CARPENTER, KENT CHANDLER, ALBERT B. DICK, JR., T. E. DONNELLEY, JOHN V. FARWELL, HOWARD W. FENTON, JOHN McKINLAY, JOHN STUART, JOHN P. WILSON

42 SOUTH CLARK STREET—NEAR MONROE

No Branch Offices

Buy War Bonds and Stamps

Mom and Pop and the Car...

"Of course I knew the answer! Our Standard Oil Man told me the difference between a transmission and a differential."

You can count on Mom knowing that the transmission and differential need fresh gear lubricant in the fall—to make shifting easier and to protect those expensive parts.

Mom's interest in the care of the car isn't at all surprising. After all, it's going to be a long, long time before she—or you—can get a new one.

Fortunately, *any* motorist—man or woman—can keep a car running right, running longer, and running farther on every gallon of gasoline. Just take it to a Standard Oil Dealer. He's trained in wartime car-saving service.

Follow this 3rd-War-Year Service Guide and keep your car at its best always.

CUT THIS OUT AND KEEP IT HANDY

Standard Oil's 3rd-War-Year Service Guide

ITEM	HOW OFTEN
Crankcase drain (oil change)	60 days—or 1000 miles—whichever comes first
Chassis lubrication	60 days—or 1000 miles—whichever comes first
Oil filter replacement	Spring and Fall
Air cleaner cleaning	Spring and Fall (or every 3000 miles)
Battery check	2 Weeks
Battery capacity test	3 Months
Tire pressure	Weekly
Transmission and differential lubrication	Spring and Fall
Radiator clean-up	Spring and Fall

"Make an early appointment with me for better car care... weekdays, if you can, please."

Standard Oil Dealers are trained for better car care

Gasoline Powers the Attack...Don't Waste a Drop! Buy more War Bonds

COPYRIGHT 1944, STANDARD OIL COMPANY

Real Draft Beer In Bottles

Half Gallon Bottle Contains 10 Full Glasses

ENJOY fine Draft Beer? Here's the real thing . . . fresh from the brewery . . . with all the original Brewery flavor and aroma! Packaged for your convenience in a big, economical half gallon bottle . . . contains 10 full glasses . . . ready to take home. The most delicious draft beer you ever tasted. Try it today!

Peter Fox Brwg. Co., Chicago

FOX DE LUXE

THE BEER OF BALANCED FLAVOR

Chicago Daily Tribune
THE WORLD'S GREATEST NEWSPAPER

FOUNDED JUNE 10, 1847

12 ** WED., SEPT. 27, 1944.

ENTERED AS SECOND CLASS MATTER MAY 14, 1903 AT THE POSTOFFICE AT CHICAGO ILL. UNDER ACT OF MARCH 3 1879.

All unsolicited articles, manuscripts, letters, and pictures sent to The Tribune are sent at the owner's risk, and The Tribune company expressly repudiates any liability or responsibility for their safe custody or return.

GOV. DEWEY'S SPEECH.

A lot of people who have been wondering whether they could afford to trust the leadership of the American nation to Thomas E. Dewey got their answer Monday night when he wound up his western campaign tour at Oklahoma City. In his speech there he told Americans who have been fighting a 12 year battle for the preservation of their way of life and for the salvation of their nation that this time they have a fearless, competent, hard-slugging champion, a man they can be for.

If Gov. Dewey is inaugurated 33d President of the United States on Jan. 20 his success can be attributed in large measure to the blunder made by President Roosevelt on Saturday night before a hand-picked gathering of teamsters' union officials. The banal jocularities and animal stories Mr. Roosevelt indulged in on that occasion were bound to give deep offense to people who live in dread for the safety of their sons and husbands in battle.

Mr. Roosevelt's jokes did him another kind of damage. They stung Gov. Dewey to cold anger, coupled as they were with charges of "fraud and falsehood" flung in the governor's direction, and they inspired him to give, in his address last night, the clearest statement of the issues which lie before America today that our people have been privileged to listen to from a political rostrum. Gov. Dewey started by hurling the "falsehoods" back in Mr. Roosevelt's teeth. He documented his assertions with a precision that will make the palace guard research and speech writing bureau squirm. They can't laugh off those facts, nor can they recall, much as they might like to, the published statements of the commander in chief, of little Mr. Truman, or of Maj. Gen. Hershey, and some of the others Gov. Dewey quoted.

Gov. Dewey stated, for the first time since his nomination, the real issue that affects every American voter this fall—whether America shall be turned over to the communistic domination of Sidney Hillman and Earl Browder. Mr. Roosevelt, he said, is indispensable only to Hillman, Browder, Harry Hopkins, Madam Perkins, Harold Ickes, and the corrupt and infamous big city bosses.

"Shall we, the American people, perpetuate one man in office for 16 years in order to accommodate this motley crew?" Gov. Dewey asked. "Shall we expose our country to a return of seven years of New Deal depression because my opponent is indispensable to the ill-assorted, power-hungry conglomeration of city bosses, Communists, and career burocrats which today compose the New Deal?"

The American people, Gov. Dewey said, will answer those questions in November. "They will see that we restore integrity to the White House so that its spoken word can be trusted once again."

Gov. Dewey has not yet won his campaign. The six weeks which lie before him are critical for him and for the nation. He has become the first Presidential candidate since 1932 to trade body blows with Mr. Roosevelt. Gov. Dewey has shown that he can fight for keeps, and that is the only kind of a man who can beat Mr. Roosevelt.

Gov. Dewey has gained strength all over the country, thanks to his Oklahoma City speech. If he wins it will be because he continues to carry the fight from here on out. If he loses it will be because he has listened to false counsel and fights the way the New Dealers want him to.

A LABOR FRONT IN THE MAKING.

Some strong voices in the labor movement have been heard of late in opposition to Sidney Hillman and his political action committees. A number of CIO unions have refused to coöperate. Arthur Evans reported from Iowa the other day that many midwesterners who have been obliged to join CIO unions to get work in industry are wholly out of sympathy with the PAC and will vote against it. The same can be said, of course, of a great many A. F. of L. unions and union members. Hillman's high pressure campaign to get contributions suggests no great eagerness on the part of the rank and file to come across.

These are evidences of good sense and political savvy. Any one who will take the trouble to read the program of the PAC cannot fail to see that the only kind of government that could hope to hand out all the candy that Mr. Hillman and Mr. Browder are promising is a government that runs everything and everybody. That kind of government can't tolerate private ownership and management of business, industry, and farming, of course; and neither can it tolerate the existence of labor unions run by their members in their own interest.

Lenin abolished labor unions. In their turn, Mussolini and Hitler took the same step. So must every government which promises everybody everything. The only way such promises can be made good is to assign a place in the economy and a wage to everybody and make him obey orders under threat of the concentration camp. The hours, conditions, and wages of labor must be fixed by government, and the existence of organizations of workmen who desire to have some voice in the matter cannot be tolerated.

The union men who are refusing to accept the Hillman-Browder leadership are doing so because they know in their bones that a victory for the PAC means the establishment here of something which will look and smell just like Hitler's labor front. The unions will be suppressed. If their officers and members don't like it the force of government will take care of them in summary fashion. The government will be the boss, and you can't strike against the government; you can't even sue it.

With that prospect in view, it is scarcely remarkable that a great many long headed union members and union officials are showing no enthusiasm for such self-anointed messiahs as Hillman and Browder. They wouldn't be in this thing themselves if they didn't feel confident that they were going to run the labor front when it is set up.

PROMOTION ON THE FIELD.

Pvt. Theodore Bachenheimer of Fullerton, Cal., parachuted down all alone near a Dutch village during the recent paratroop attacks in Holland. He walked into town, made friends, and organized his own army of 300 Dutch partisans, equipping them with captured German weapons. The Dutch made him boss of the outfit and call him "kommandant." Now he is directing his army's fight against the Germans from a factory building headquarters. A United States regimental command post thought well enough of Pvt. Bachenheimer's accomplishments to assign another parachute trooper to maintain communications between him and the post. We would like to suggest that the courier bring over a pair of bars for Pvt. Bachenheimer's shoulders. The best young officers graduate on the battlefield.

THE BANKERS CAN HELP.

The American Bankers' association, which is meeting this week in Chicago, has an important job to do. Its members should discuss freely and openly the international monetary and financial plans which were agreed upon at the Bretton Woods conference in July, and advise the country what ought to be done about the plans.

International monetary stabilization is an intricate and highly technical subject about which bankers are well informed. The matter of foreign loans is also a field in which the bankers are specialists. The government has entered into agreements for making radical innovations in both currency stabilization and foreign credits. The country is entitled to have clear and unequivocal advice from the bankers about the proposals.

Winthrop W. Aldrich, head of the Chase National bank in New York, in a speech in Chicago recently let it be known that he is against the commitments our representatives approved at Bretton Woods. Several of the other big New York banks in their monthly reports on business conditions have been equally critical. A considerable number of economists who had reputations for knowing about finance before the New Deal have expressed alarm at the agreements. Rep. Charles S. Dewey of Illinois, who has had wide experience in finance, has taken a firm stand in opposition.

In fact, the only support for the Bretton Woods plans has come from the delegates to the meeting, from politicians, and from some of the newspapers which have yessed everything the New Deal ever did. Even farsighted men in England no longer support the schemes precisely because they are of British origin. These men fear they will be blamed when the untested methods wind up in failure.

There is need for the bankers as a group to enlighten the public on the proposals, which are up their alley. An alternative would have been for members of the American delegation to stand up and defend in public discussion what they agreed to. But efforts to do that have been unavailing. We proposed some time ago a series of debates with Secretary Morgenthau, principal American representative at the New Hampshire meeting, facing Congressman Dewey in the main event. Harry White, the secretary of the treasury's right hand man, we hoped would welcome an opportunity to be pro, with Dr. Benjamin Anderson as the anti. Sen. Tobey and Gen. Leonard Ayres would make an interesting bout. And for local color, we would match Edward Eagle Brown and Dr. Melchior Palyi. The A. B. A. convention would have been a good occasion for one of the debates. But, so far it has been impossible to get Morgenthau, White, Brown, and the others to face their critics in full view of the public.

At any rate, the bankers can give the country their full and frank opinion of the plans. Courage and frankness are called for. It's a banking question and the country looks to the bankers for leadership. It's not time for soft-pedaling.

SCRAP THE RUBBER FACTORIES?

A recent London dispatch credited the Dutch news agency, Aneta, with the statement that the United States, Great Britain, and the Netherlands are planning informal discussions on post-war rubber problems soon. Before the war almost all of the crude rubber used in this country was furnished by a British-Dutch rubber cartel which exploited Malaya and the Dutch East Indies. The same left wing New Dealers who have been so strong in the condemnation of cartels are the ones who have been demanding that we close down our synthetic rubber plants in this country after the war and depend on the British and Dutch plantations for our rubber supply. They or men of their type can be expected to represent the United States in the rubber discussions if Mr. Roosevelt makes the appointments.

When the Japanese, with the help of some of the natives, drove out the British and Dutch, America was cut off from the rubber supply upon which she had been dependent. The ingenuity of our nation created a synthetic rubber industry, sufficient now for the greater part of our post-war needs. This venture was financed partly by the taxpayers and partly by individual companies. Thousands of American workmen are employed in making rubber today at the American scale of pay.

It is unthinkable that our government will scrap our investment of 750 million dollars in synthetic rubber factories, disinherit all these American workmen, and return to dependence upon overseas sources of rubber controled by alien cartels which employ slave labor.

Test Your Horse Sense

By Dr. George W. Crane

Select the answers which you consider best. The last problem counts five points. Then look for the correct answers below.

1. Which one of these quadrupeds cannot become a parent? **Gelding Boar Stallion Ram**
2. The popular slaw composed of sliced cabbage is called
   Kohl slaw Coal slaw Cole slaw
3. A wooden shoe is usually associated with which country?
   China Netherlands Bolivia Turkey
4. The word "sanforized" refers to which one of these products? **Fabric Steel Milk Wheat**
5. Which one of these persons would be most likely to employ a colander?
   Teacher Housewife Florist Fireman
6. This is an analogy problem in which the first two terms are related to each other in some way. Try to select one of the words in bold face type which has a similar relationship to the third word. You are entitled to one point for each correct choice.
   [a] Swing shift: Factory :: Swiss movement: **Engine, Dance, Watch, Army.** [b] Fahrenheit; 32°:: Centigrade:—10°, 0°, 15°, 32°. [c] Wright: Mayo :: Aviation : **Medicine, Art, Music, Engineering.** [d] William H. Taft : Law :: Lorado Taft : **Music, Literature, Engineering, Sculpture.** [e] Hurricane : Caribbean :: Typhoon : **Mediterranean, Arctic, Indian, Atlantic.**

Score yourself as follows: 0-2, poor; 3-6, average; 7-8, superior; 9-10, very superior. [Note—The last question counts five points.]

[Reg. U. S. Pat. Off.: Copyright: By The Chicago Tribune.]

ANSWERS.

1. Gelding. 2. Cole slaw. 3. Netherlands. 4. Fabric. 5. Housewife. 6. [a] Swing shift: Factory—Swiss movement: **Watch.** [b] Fahrenheit: 32°—Centrigrade: 0°. [c] Wright: Mayo—Aviation: **Medicine.** [d] William Taft: Law—Lorado Taft: **Sculpture.** [e] Hurricane: Carribean—Typhoon: **Indian.**

A LINE O' TYPE OR TWO

How to the Line, let the quips fall where they may.

Ref. U. S. Pat. Office

REPORT ON AUTUMN.

The trees drank up the early September rains so thirstily after the drouth that their foliage has renewed its summer juices and is reluctant to put on a new complexion. The style for autumn leaves in Chicago is a yellow make-up with little use of the lipstick. Columbus park is said to be the best place in town for October landscapes, but the view is hazardous because of golf balls.

* * *

Topcoats are still scorned by hardy young males because of the warmth of the midday sun, and only oldtimers seem to be aware that there is a chill in the night breezes. The common cold is raging like a prairie fire, and many healthy specimens who have always boasted of their immunity are asking less fortunate citizens what kind of pills to take, and where they can buy paper handkerchiefs, of which there is an acute shortage.

* * *

Baseball is dawdling in the lap of the football season like a bad little boy who doesn't want to go home. Whizzers, scooters, and jack rabbits have been reported in abundance from campuses all over the middle west. A bumper crop of touchdowns is expected.

* * *

Wisecracking readers of the New Yorker magazine who like to say in their quaint rural dialect "Come Michaelmas" are hereby informed that it comes day after tomorrow. Within a week the harvest moon will start its show unless clouds prevent, and we're sorry for every one who cannot dine at a high window overlooking Lake Michigan. Indian summer will be mentioned whenever the temperature rises above 75 degrees at noon and the air is calm and hazy. The Old Farmer's Almanac fixes its beginning at Nov. 13, but that is New England nonsense. John McCutcheon will settle the argument around here.

* * *

Orion, the great winter constellation, is rising from the underworld, and may be observed low in the east after midnight. At present the mighty hunter of the heavens is flat on his back. Those three stars in a vertical line are his belt.

SOUTH SEAS LAMENT.

Sits there an island in the sea
That yet retains its mystery?
Where natives drowse in grassy huts
Beneath the palms and coconuts,
And travel still their timeless ways
Unmentioned in communiqués?

Is there this pinpoint on the map
From which we need not chase the Jap?
A lonely, sandy, wave-washed shore
That has not heard the cannon's roar,
Whose exotic ferns and plants
Require no reconnaissance?

Alas, I fear that no such place
Remains upon this planet's face.
Our world's become at last so small
We must again on Science call,
And ask that it will grant this boon:
Build that space ship to the moon!

Bendemeer.

A Legend of Versailles.

The story that the Prussian general Blücher threatened to blow up the Jena bridge in Paris [Aug. 29] after the battle of Waterloo is matched by a legend of Versailles. In 1800 a certain Mme. Rimbault, young and pretty, good business woman and first-class cook, started a restaurant in the former home of Mme. Pompadour, called the Hôtel des Réservoirs, at Versailles, catering to sightseers. She prospered.

In 1815, Blücher arrived, threatening to demolish the great chateau in revenge for Napoleonic depredations in Prussia. He stopped at Mme. Rimbault's for luncheon or dinner, and enjoyed her hospitality so much that he abandoned his destructive ideas. He would not ruin the business of such an amiable hostess who served such excellent wines.

The Hôtel des Réservoirs continued in operation as a restaurant until 1934. After the death of its last owner, Henri G. Grosscœuvre, a marvelous collection of Versailles mementos was auctioned off; most of the items were bought by the French government. J. D. V.

QUEER STREET.

The first one, beaming wide and toothy,
Let me off the car at Goethe.
The second had as many teeth,
But he announced the stop Goethe.
Number three had shortened both;
He told me when we got to Goethe.
Four, a cultured gent and weighty,
Set me down at corner Goethe.
But I'm a very patient bird,
Unmoved by mangling of word . . .
Know of a room near Sixty-third?

Diantha.

Two Other Fellows.

We had driven ½ gallon when we came to a little roadside lunchroom. My wife sat in the car while I went in to get some sandwiches. There were no other customers. A little middle aged man, decked out in white jacket and apron bustled up for my order. Then he loudly called back to the kitchen, "Two fried hams on toast." I could soon hear a frying sound from the rear. After a few minutes I noticed that the waiter had disappeared. I absent-mindedly strolled back toward the kitchen and glancing thru the door saw the waiter, now wearing a lofty cook's hat, busy over the ham. I walked softly back to the front and waited. In a few minutes he bustled up minus the stove pipe hat, with the sandwiches.

W. L. Hudson.

MacArthur's favorite saying: "I'll take Manila." Quizzicuss.

Somewhere along the Rhine Hitler has a date with the Lorelei. CHARLES COLLINS.

Friend of the Yanks

[Draft, military, and veterans' questions are answered here or by mail if a stamped envelope is sent. Personal advice and assistance are given veterans by appointment.]

E. M. S. asks: "What are the mailing dates and package limits for men in the naval reserve attached to the maritime service?"

The deadline for Christmas packages to men in the maritime service is the same as for the army, Oct. 15. The address will give the name of the seaman in full and if his ship is operating in the Atlantic, the address will give the name of the ship, C/o Postmaster, New York, New York. If his ship is in the gulf service it will be sent C/o Postmaster, New Orleans; if he is serving in the Pacific, the package is sent C/o Postmaster, San Francisco, Cal. In all instances, be sure to give the name of the ship. Packages for maritime service men may be up to 11 pounds in weight, not over 18 inches in length or 42 inches in length and girth combined.

Note: A Chicago bank is holding an overseas check from Donald Weaver for Mrs. Marie Weaver, address given as 9011 W. 55th st. Any one knowing her whereabouts please call or write to us.

HOW TO KEEP WELL

by Dr. Irving S. Cutter

To the limit of space, questions pertaining to the prevention of disease will be answered. Personal replies will be made under proper limitations, when return stamped envelope is inclosed. Dr. Cutter will not make diagnoses or prescribe for individual diseases.

[Copyright: 1944: By The Chicago Tribune.]

BED REST IN MUMPS.

MUMPS is a malady which caricatures the face. If both jowls are involved, the sufferer will present features so grotesque that they will border on the ridiculous. In consequence, the subject is called upon to accept a goodly amount of jocular comment. Old time artists delighted in delineating the appearance of the victim, particularly at a height of an attack.

But the disorder is no fun. The seat of the ailment is one or more of the glands which produce saliva and the cause is a virus which as yet has not been identified accurately. As a rule, the structures in front of the ears become inflamed. Bulging extends forward and downward, never backward or upward. Sometimes the glands beneath the chin or underneath the tongue will be affected. If the swelling is severe, we must always be on the lookout for a disturbance of the larynx, which will interfere with breathing. Only rarely, however, will it be necessary to open the trachea surgically.

More often than not there is an ushering in period of from two to four days, in which the patient will feel somewhat below par. Sore throat may be complained of and stiffness of the neck muscles is a common sign with those who are older. Then comes puffing of the gland, with or without a mild temperature. In more than a third of the cases, only the parotids will be disturbed, the left more frequently than the right. But the infection may be communicated to the opposite side and attack all the saliva factories as well as their ducts leading into the mouth.

Complications may be encountered and one reason why we insist upon bed rest and quiet is to avoid inflammation of the sex glands, which is more common in males. If the victim who is making an uneventful recovery, suddenly develops a temperature, we may well suspect that a fresh region—perhaps in a remote portion of the body—is involved. Should orchitis [enlargement of the sex glands in males] become a part of the picture, prostration may ensue. As a rule, however, symptoms persist for only a week, with return to normal within two weeks thereafter. Some atrophy may follow in a small fraction of those afflicted. In a recent army report, an epidemic occurred in a small task force and 35 per cent developed orchitis.

We are dealing with a contagious condition—one that can be spread possibly by discharges from the eyes [tears], saliva, or thru particles expelled during coughing. Ten days after the onset covers the period in which there is likelihood of dissemination. In order to be certain, two weeks may be permitted to elapse before neighbors and friends may be accorded the privilege of visiting. Thereafter, the invalid may be allowed to mingle with others, unless there are signs of a new outbreak.

Thus far there is no specific treatment—no antitoxin—altho convalescent serum has been recommended. Because the infection may be mild, difficulty may arise in insisting upon bed rest. This is the only safeguard we have against unwelcome upsets. The diet should be light, and scrupulous sanitation of the mouth may well be enforced. A mild antiseptic gargle will be helpful.

Finally, it may be said that the pickle test is worthless. Anything that increases the flow of saliva, however, may lead to more swelling and pain. This is one occasion when gum chewing is out.

COLD SHOWER.

R. B. writes: Is it harmful to take a hot shower and instantly switch to cold?

REPLY.

Some people follow this plan and like it. Most of us would find the sudden change shocking. Cold is responsible for the prompt contraction of skin capillaries. This results in the rapid filling of blood vessels in the abdominal organs. There is a temporary rise in blood pressure.

OVERDOSAGE.

O. P. writes: I understand that there is danger in giving high potency vitamin D capsules. What is the effect of too much?

REPLY.

Huge doses are not recommended. There is a slight tendency to the formation of mineral deposits in the kidneys, bladder, etc.

NOT THIS BLINDNESS.

A. A. writes: Has alcoholic intoxication anything to do with color blindness?

REPLY.

Neither cause nor effect. But the eyes may play many tricks—buildings will lean and wobble, sidewalks wave, and objects be multiplied. Inability to detect shades is an inherited defect.

Test Your Facts

Below each of the following questions are listed three answers. Make your choice, see the correct answers below, and mark your score:

1. Who is chief of staff of the United States army? [a] Gen. Dwight D. Eisenhower. [b] Gen. George C. Marshall. [c] Gen. H. H. Arnold.
2. What is the name of the square stiff cap worn by the Catholic clergy? [a] Birken. [b] Birjand. [c] Biretta.
3. The Royal Gorge of the Arkansas river is in the state of [a] Arkansas. [b] Colorado. [c] Missouri.
4. How many square miles of inland water area does Illinois have? [a] 822. [b] 453. [c] 1,647.

ANSWERS.

1. [b] Gen. George C. Marshall. 2. [c] Biretta. 3. [b] Colorado. 4. [b] 453 square miles.

RETURNING THE FIRE

Front Views & Profiles

By MARCIA WINN

Cheer Up, World.

Feeling dispirited about the war? Feeling low, loathsome, wretched? Do you want to shoot your best friend? Do you think the world is getting worse and worse and that the insects could do a much better job of it? Are you troubled with good health? If so, we are sorry, but it will pass, for the 11th glad book came off the presses last Wednesday.

You have forgotten the glad books? You're a lucky dog if you can. The glad books are the Pollyanna books, the first of which was published in 1912. Since then Colorado teahouses, Texas babies, cozy cabins, dresses, dolls, games, and a brand of milk have been named for that dear little bundle of sweetness and light, Pollyanna, and her name has wandered into dictionaries of the English language. More than a million and a half books about her have been sold.

Pollyanna started out as a little girl who invented the glad game and made even a Vermont village rejoice that it was alive. Later she grew up, possibly just to dispute the proverb that the good die young, and as the Boston Transcript observed then: "Having made every one glad in Beldingsville, Vt., she enlarges her sphere of activity and attempts to bring joy to all Boston, a prodigious and of course, impossible, task."

That's where this department gave up back in the dark ages. So, we might add, did Eleanor H. Porter, Pollyanna's creator. The responsibility, or possibly the remorse, for having created such a world-shaking bit of gladsomeness was too much for her. She died, but not without having tried a retraction. She said the creation had put her in a false position, that she had never believed that "We ought to deny discomfort and pain and evil; I have merely thought it better to 'greet the unknown with a cheer.'" Fortunately for the future sale of her creation, no one believed her. The jacket to the 11th glad book [*Pollyanna's Protegee*] says Mrs. Porter's death was untimely, but considering that she also spawned six other books, with a total sale of 800,000, we can't see that her death was untimely at all.

You'd think that Pollyanna's good works would have stopped with her creator's death, but not at all. Harriet Lummis Smith took up the shining burden. She wrote four more glad books before she gave up. Then Elizabeth Borton took a hand. She wrote four. Now comes Margaret Piper Chalmers with her first offering, the 11th glad book. Whence from here, God wot.

Creating a literary character no one had sense enough to leave alone is not the milestone it should be. The Dumas boys, *père et fils*, had quite a writing factory between them. And the Oz books, created by Frank Baum, also were continued by another, Ruth Plumley Thompson. Baum rebelled as early as 1910 and did his best to end the series in "The Emerald City of Oz" by saying his characters were permanently cut off from communication with the rest of the world. Three years later he reinstated them by wireless telegraphy in "The Patchwork Girl of Oz." Then he, too, died. But as far as our brief research goes, only Pollyanna [the name is trademarked and usually comes with an * after it] has fattened three authors and has a fourth licking her lips.

With all the cheerfulness which Pollyanna exuded and scattered thruout the world you'd think World War II. never would have occurred, but it did, and Pollyanna is up to her happy ears in it for 322 sentimental pages. Her husband is overseas, as is her son, but as a lieutenant, j. g., of course, for there isn't an enlisted man in Pollyanna's world. As usual, she meets curmudgeons and changes them to darling, lovable people who only needed a kind word and a smile to reveal their true worth; cherishes a foundling girl who turns out to be an heiress and naturally marries the j. g.; reunites a husband and wife who didn't know they loved each other until Pollyanna went to work; uncovers a Nazi spy ring, and is glad . . . glad . . . glad! all the way thru the book. O, it is lovely! Cheer up, world. It is better to be nauseated than grim.

VOICE OF THE PEOPLE

Writers should confine themselves to 200 or 300 words. Give full names and addresses. No manuscripts can be returned. Address Voice of the People, THE TRIBUNE.

MR. ROOSEVELT'S SPEECH.

Chicago, Sept. 24.—Candidate Roosevelt, in his first speech since the naval yard "discussion," proclaims he cannot talk out of both sides of his mouth at the same time. He uses tactics just as interesting.

Just before the 1940 election, he promised the people of this country, in addressing the mothers, that our boys would not be sent to fight on any foreign soil, and with emphasis used the oft repeated quote, "again and again and again." And yet, the same mouth, one month after election, declared war.

The broken promises of this man will draw their just dividends on Nov. 7 in the form of a sound defeat at the polls.

BEN SORO.

Chicago, Sept. 23.—Mr. Roosevelt asks us to believe that the Republicans brought about the catastrophy of the last war [with Wilson as President, of course] and that they attempted to halt our preparations for defense in 1939 and 1940, but he wants us to forget Pearl Harbor and his words that my husband and two brothers would not go overseas. Well, they are overseas, and I for one will never forget.

MRS. WILLIAM H. SMITH.

Chicago, Sept. 24.—The trite arrogance, contempt, and self-arrogated sufficiency! If that's not "campaigning in a political sense," I will take vanilla.

SHILLELAH.

Chicago, Sept. 24.—I think it was one of the most ridiculous speeches for a President of the United States to make in this time of national crisis. While our boys are shedding their blood and giving their lives for us and our country, the President gets up and cracks jokes about his dog.

A SOLDIER'S MOTHER.

Chicago, Sept. 24.—Maybe Fala should make the next speech! PULLMAN.

Chicago, Sept. 24.—The Great Ego said: "I am accustomed to hearing malicious falsehoods about myself, such as that old worm eaten chestnut that I have represented myself as indispensable." If he doesn't consider himself indispensable, why does he keep on running? B. P. S.

SOMBER SUNDAY MUSIC.

Winnetka, Ill., Sept. 22.—Will not some radio station or sponsor give us a cheerful program during the breakfast hours on Sunday? A young mother having no help who comes down early to get the breakfast would like to fill the house with music for the father and children soon coming down. She can get only Bach or the antique and somber whines of ancient string classics. She'd welcome something like Mendelsohn's "Spring Song" or even "O What a Beautiful Morning," or perhaps a charming Straus waltz. Please give us good cheer on Sunday mornings.

L. H. F.

INDISPENSABLE STRAW BOSSES?

Lemay, Mo., Sept. 20.—B. W. Mills would like to know how our indispensable commander in chief can get away when our armies are locked in the most critical struggle of the war.

Maybe he forgot about the other indispensable men—Plow-'Em-Down Henry, Earl Browder, and Sidney Hillman. Don't forget they are running the show. GEO. GEBHARDT.

HE THINKS REPUBLICANS SHOULD CONCEDE.

Chicago, Sept. 25.—After our President's speech of last Saturday, aren't you about ready to throw in the towal and concede his election? I'm sure that you know, tho of course you won't admit it, that Mr. Dewey hasn't the faintest chance of election—his unspeakable stupidity in attempting to make the present administration responsible for the depression has cost him whatever small chance he had. While every intelligent voter resented such falsehoods, it remained for the President to show clearly, once and for all, how foolish a charge that was. Mr. Dewey is so horribly mixed up in praising most of the legislation sponsored by the New Deal, and at the same time making ridiculous charges which insult the intelligence of the American voter, that he will be snowed under in November. You're far too intelligent not to know this. Why not admit it?

R. M. HURLEY.

GOV. DEWEY'S FITNESS.

Lake Mattoon, Ill., Sept. 20.—For over 50 years I have listened to candidates present their claims to the public, but for a clear cut, outspoken declaration of principles, I have never heard the equal of Thomas E. Dewey. His record as governor shows his real ability and integrity, while we all know that he writes his own speeches, rather than reading those of a ghost writer. His ability and trustworthiness are of a high order and he is well fitted to lead this country out of our present condition of confusion and uncertainty.

OLD TIMER.

WANTS A REPUBLICAN SERVICE CENTER.

Berwyn, Ill., Sept. 20.—Don't you think it is a duty of the Republicans of this city to our boys and girls in service to have a Republican service center where Gov. Dewey's painting may be placed and where the boys and girls who believe in our republic and not in the New Deal democracy can go for recreation and refreshment? The centers here are being supplied by Republicans as well as Democrats, but who is getting the credit for them all over the country? N. B. KNAPP.

THE DECISION.

Chicago, Sept. 22.—Regardless of all political ballyhoo, the only fundamental decision conceded to the electorate is: Shall the Reds and their fellow travelers continue to hold the balance of power in these United States?

WILLIAM D. WEBBER.

FRIEND OF THE PEOPLE

The volume of Legal Friend mail necessitates printed statements on common questions. No copies or records of the letters or answers are kept. Hence follow-up letters should be complete in themselves. If questions are based on some previously printed problem a clipping of the article should accompany. Most of the replies are mailed. Letters bearing no name are disregarded. A self-addressed envelope will expedite handling.

PARTNERSHIP.

Chicago, Sept. 23.—I am about to go into business with a friend and should like to know what steps to take to form a partnership. E. M.

It is merely a matter of entering into a contract, but if the business is important it would be a wise precaution to employ an attorney.

TRIBUNE LAW DEPARTMENT.

OUR SECRET AMBITION

Reprinted from Tribune's collection of Gaar Williams cartoons

AFL UNION RIPS CIO-RED LINK TO NEW DEALERS

House Probe Into PAC Activity Opens Today.

BY WILLARD EDWARDS.
[Chicago Tribune Press Service.]

Washington, D. C., Sept. 26.—On the eve of a congressional inquiry into evidence linking President Roosevelt, Earl Browder, and Sidney Hillman in the 4th term campaign there came from the ranks of organized labor tonight the strongest blast yet voiced against "Stalinist controlled attempts to capture the government from within."

Denunciation of the New Deal-Communist-CIO hookup as "the road to collectivism" came from the Seafarers' International Union of America [AFL], rival of the National Maritime union [CIO], headed by Joseph Curran, officially designated as one of the most faithful followers of the Communist party line in the United States.

A "Stalinist Stooge."

The denunciation was carried in the Seafarers' Log, official organ of the union, which is powerful on both the west and east coasts. It called Curran a "Stalinist stooge" and accused him of impeding the war effort.

The editorial said that seamen who fail to attend the Communist political rallies organized by Curran and who refuse to contribute to the CIO-PAC's political campaign in behalf of President Roosevelt are classified as "inactive seamen" and deprived of their earning privileges.

"This is a totalitarian malpractice," the union organ declared, "aimed at securing a government in the United States which will march down the road to collectivism controled by secret tentacles of the Stalinist octopus as the prelude to a seizure of power. These totalitarian termites are intent on 'marrying' the administration and thru this strategy capturing the government from within.

Burden Is Aggravated.

"Woe to the NMU member who dares to express the opinion that the right to vote as he sees fit is inherent in our system of society and government! Thru the regimentation of Stalinist controled 'unionism' the burden of American seamen is aggravated beyond belief. We are in mortal danger of losing freedom at home thru the machinations of this sinister, political, racketeering sect."

The denunciation was voiced as the house committee on un-American activities prepared to open hearings tomorrow into a mass of evidence accumulated over a period of months by Chief Investigator Robert E. Stripling. The evidence is expected to show the intimate electioneering association of the White House, Communists, and the CIO political action machine.

Stripling said he intends to present a general outline of the evidence gathered and then to let the committee members choose a method of procedure. Rep. Costello, [D., Cal.], will preside as chairman and Rep. Thomas, [R., N. J.], will be the minority member. Other members of the eight man committee are absent from Washington.

Seventy-one highly placed government officials, including members of the White House staff and two cabinet members, were listed some weeks ago by the chief investigator as the recipients of telephone calls and telegrams from Hillman and his associates.

The evidence was forwarded to Atty. Gen. Biddle for prosecution under the Hatch act, prohibiting political activities by government personnel, but no action was taken. Biddle was one of those named in the list.

"All right, I invited them! But you asked them to make themselves at home!"

DEATH PENALTY FOR CHICAGOAN IN CAMP MUTINY

Alexandria, La., Sept. 26 (AP).—One Negro soldier has been sentenced to death and another to life imprisonment by a general court-martial in connection with a disturbance at Camp Claiborne Aug. 17, Brig. Gen. Louis F. Guerre announced today.

Pvt. Leroy McGary, 2243 W. Lake st., Chicago, tried on charges of mutiny and other military offenses, received the penalty of death at a court-martial convened Sept. 16.

Pvt. George S. Washington of Houston, Tex., received a sentence of life imprisonment under the same charges.

A white lieutenant and two Negro enlisted men were shot and wounded in the disturbance.

DORSEYS DENY GUILT IN FIGHT; TRIAL DATE SET

(Picture on back page.)

Los Angeles, Cal., Sept. 26 (AP).—Band Leader Tommy Dorsey, his wife, Actress Pat Dane, and Allen Smiley, Hollywood sportsman, pleaded innocent today to charges of felonious assault upon Movie Actor Jon Hall. The trial was set for Nov. 14.

At the same time, charges of felonious assault upon Actor Eddie Norris were dismissed. The charges grew out of a fight after a party at the Dorsey apartment in the early morning of Aug. 5.

The charges involving Norris were dismissed by Superior Judge Clement D. Nye after the Dorseys' attorney, Isaac Pacht, had argued that Norris' story of his injuries was unsubstantiated by other witnesses.

Hall's grand jury testimony said he returned to the Dorsey apartment after leaving the party, asked for a purse forgotten by his companion, and became involved in a fight with Dorsey after he patted the band leader's wife on the shoulder.

State St. Bridge Steel Sought in Plea to WLB

Commissioner of Public Works Hewitt said yesterday that the city is preparing an appeal to the war production board for steel and other material to enable completion of the State st. bridge, torn down five years ago when the subway was under construction. Substructure of the bridge already has been finished.

A WOMAN TURNS AGAINST GUFFEY, LAWRENCE, PAC

Harrisburg, Pa., Sept. 26 [Special].—Accusing Sen. Guffey [D., Pa.] and David Lawrence, chairman of the Pennsylvania Democratic committee, of entering into a fourth term conspiracy with the Communists, Mrs. Mary A. McQuade, veteran Democratic party worker, today resigned as a member of the state committee.

"It is evident that Lawrence, Guffey, and Auditor General F. Clair Ross have become the willing tools of communism and the kind of political action practiced by Sidney Hillman and Earl Browder," Mrs. McQuade said in a statement after announcing her resignation.

Calls It Arrogant Machine.

She charged the state organization in Lawrence's hands is an arrogant machine that flouts the rights of the little people.

"I am definitely opposed to policies and actions that bear the stamp of communism," she said. "I consider them a menace to the future of this country. I have always been a good Democrat. I resent the disintegration of our party into a corrupt vehicle upon which Sidney Hillman and the Communists can ride rough shod over the civil liberties of the American people."

Mrs. McQuade since 1938 has been Democratic committeewoman for Dauphin county [Harrisburg].

Defeated Rival Favored.

In the 1944 primary she defeated Mrs. Margaret Smith of Harrisburg for membership on the state committee and two weeks ago broke with Lawrence when the state chairman appointed Mrs. Smith resident secretary of the committee.

Mrs. McQuade's accusations that Lawrence and Sen. Guffey have become the tools of communism was regarded as a reference to evidence of hearty coöperation between the state committee and Hillman's political action committee.

The state committee recently moved into pretentious headquarters here, it was said, taking over three floors of a large building. Posters bearing the PAC imprint are displayed in profusion on the walls of the committee offices and a high salaried personnel is at work.

Guffey and Lawrence, usually at loggerheads, have patched up political differences, in an effort to deliver the state for the fourth term with PAC help, it was said.

OPA List Lowers Prices of Melons and Potatoes

Three items on the weekly fresh fruit and vegetable community price ceilings will be somewhat lower tomorrow, and there will be one increase, Marion W. Isbell, area office of price administration director, said yesterday. While potatoes will go down 2 cents to five pounds for 25 cents, sweet potatoes will be a cent lower at two pounds for 16 cents, and honeydew melons will decline a cent and a half to 9½ cents a pound. Peas, now coming from California, will rise 2 cents a pounds to 22 cents.

Seeks Divorce

CAROL GALLAGHER.

Hollywood, Cal., Sept. 26 [Special]—Carol Gallagher, blonde film actress today filed suit for divorce from Cowboy Actor Dick Fornan, charging that he had inflicted "grievous mental suffering" upon her ever since their marriage 21 months ago.

Carol, 20, won the $1,000 grand prize in the New York Daily News Annual Beautiful Child contest in 1934. At that time her first name was spelled Carolee.

She was married to Foran at Flemington, N. J., on Jan. 1, 1943, and separated from him last Sept. 3. In her suit she asked custody of their 7 months old son, Sean Nickolas and "equitable" support for the boy and herself.

GENERAL URGES DODGE WORKERS TO STAY ON JOB

Brig. Gen. Kenneth B. Wolfe, commnding general of the 20th bomber command when it first bombed Japan and now chief of engineering and procurement for the air technical service command, yesterday urged employes of the Dodge Chicago plant to stay on the job.

His plea was contained in a special message to the plant, emphasizing the necessity for providing a continuous stream of planes and munitions if the war in the Pacific is to be won in the shortest possible time.

"There is nothing more important to the shortening of our war in the Pacific than the rapid production of super-bombers and giant transports required in vastly increasing numbers by the 20th air force," the general said.

"We must not forget that the end of the war with Germany will not end our war with the Japanese; that regardless of the date of Germany's collapse, our forces in the Pacific must fight on."

CHRISTIAN SCIENCE READING ROOMS
are located in Chicago, where
SCIENCE and HEALTH
with Key to the Scriptures
by MARY BAKER EDDY
the original, standard and only textbook on Christian Science Mind-healing and other authorized and approved Christian Science Literature, including the King James Version of the Bible, may be read, borrowed or purchased.
DOWN TOWN READING ROOMS
11 So. La Salle — 8 So. Michigan
THE PUBLIC IS INVITED

Food Wholesalers Agree to Price Suit Judgments

The office of price administration yesterday obtained consent judgments against four wholesale food firms in federal District court after preferring charges of over ceiling sales. The firms and the judgments were: Thomas J. Gatziolis & Co., 255 E. South Water st., $6,359; L. Karp & Sons, 126 S. Green st., $1,675; Garden City Bakers Supply company, 3425 N. Pulaski rd., $1,807, and Joseph Baumgartner, 1728 N. Newcastle av., $718.

BETTER ENGLISH
PUBLIC SPEAKING
Learn to conquer fear, avoid errors in pronunciation, vocabulary, grammar, develop a dynamic personality, win the admiration of others! Act now! Call
J. MANLEY PHELPS
185 N. Wabash Ave. Central 2420

BUY WAR BONDS AND STAMPS

On Selecting a Savings Bank

Safety should be your first consideration when selecting a bank for your Savings.

Since 1863 The First National Bank of Chicago has provided banking service to Chicago and the nation. Your savings are safe in this conservative 80-year-old bank.

The First National Bank of Chicago
Building with Chicago since 1863
Dearborn, Monroe and Clark Streets
MEMBER FEDERAL DEPOSIT INSURANCE CORPORATION

Store Hours, 9:45 to 5:45
Marshall Field & Company

Fur Jackets

Wonderful over almost anything

. . . perfect for this time of year

Silver fox $630*

Brown-dyed squirrel $265*

South American processed lamb $245*

So surely right, now . . . and so surely at their most superb in our famous Fur Salon. Here, you are assured of quality seldom equaled, never surpassed . . . of great beauty in design. Our fur jacket collection includes silver fox, pearl platinum fox, platina fox, natural wild mink, brown-dyed squirrel, natural blue fox and South American processed lamb. Prices range from $245* to $1895*.
*plus federal excise tax.

Fur Salon—Sixth Floor, North, Wabash

Store Hours, 9:45 to 5:45
Marshall Field & Company

Our famous success . . .

The MARFIELD SUIT

now in muted winter colors!

In the best Marfield tradition, this suit. Witness the becoming, classic lines . . . the fineness of the fabric . . . the excellent tailoring . . . the moderate price . . . each a quality synonymous with the name Marfield! Black, grape or green wool, closed to the high neckline with "gold"-rimmed buttons. Sizes 12 to 20 and 36 to 42.

The Suit Shop—Sixth Floor, North, State
Also Evanston, Oak Park, Lake Forest $55

An amount will be added to quoted prices of all our merchandise to cover additional expense due to the Illinois Retailers' Occupation Tax.

U. S. BARS SHIPS FROM CALLING AT ARGENTINA

New Trade Curbs Also Put in Effect.

BY WALTER TROHAN.
[Chicago Tribune Press Service.]

Washington, D. C., Sept. 26.—New economic pressure was applied against Argentina today as the United States ordered American ships to halt calls at Argentina ports on northbound voyages after Sept. 30. They have been making no other stops.

At the same time it was learned that the state department had instructed the foreign economic administration to ban export licenses to Argentina, which, with the ship action, virtually cut off all commerce with that nation. Licenses only would be granted, it was reported, for materials necessary to public health and safety. Neither the state department nor FEA would comment officially on the report.

Even Stronger Measures Seen.

The shipping action, which falls just short of an embargo on imports from the South American nation, which has refused to coöperate fully against the axis, was regarded as another step in the series of measures designed to bring Argentina into allied collaboration.

It was reported this government is considering the application of much stronger methods to influence Argentina.

The shipping crackdown against Argentina was taken by the war shipping administration at the direction of the state department. It was said that the move was ordered because of war requirements for the diversion of ships from the Argentine run to other areas, but this explanation was accepted here with considerable reservation in official circles as it was emphasized no ships will be taken off other Latin American runs. The order does not apply to Argentine owned ships under the United States flag.

Friendly Nations Promised Shipping.

A state department spokesman said "Those countries contributing effectively to the prosecution of the war, of course, will continue to receive sympathetic consideration with respect to American ships for their domestic need."

The United States has been moving steadily toward a break with the present Argentine government, in the opinion of diplomatic circles here. Late last July Secretary of State Hull assailed Argentina as a deserter to the allied cause and recommended that the United States and other American republics continue to refuse to recognize her government.

On Aug. 16 the Argentine gold stocks in this country were frozen. The free flow of Argentine gold from this country was ordered halted shortly after Dr. Adrian C. Escobar, Argentine ambassador, was called home for consultations. This action was widely regarded as a protest against that nation's cooperation with the axis.

Break Seen Logical.

Following these two steps, there was much discussion of the advisability of ordering economic penalties against Argentina. Today's orders were considered a further step in that direction. It has been argued within the state department that a breaking off of relations is the logical outgrowth of the non-recognition policy, which has continued for nine months.

The British have opposed such a step because the United Kingdom receives the bulk of its meat from Argentina. It was argued that a complete break would work as much harm to the allied cause as good.

Action Seen of Little Effect.

BUENOS AIRES, Sept. 26 (AP).—Shipping circles here expressed the opinion today that the United States ban on American flag ships calling at Argentine ports would not seriously inconvenience Argentine exporters who are sending goods to the United States.

The shippers said that generally speaking sufficient tonnage is available in Argentine flag ships to handle most of the cargo in sight at the present time.

GARAGE FIRE LOSS PUT AT $500.

Fire Chief Richard E. Cassidy of the 13th battalion said yesterday that spontaneous combustion caused a rubbish fire that resulted in $500 damage to a garage owned by Harry Hart at 2416 Janssen av.

THE GUMPS

DAY by DAY on the FARM by BEN MARKLAND

Sept. 26, 1944.

THE outdoor fan who thinks he's an expert at identifying birds and wildflowers should invade the field of mushrooms if he wants to test his powers of recognition. There are over 1,300 species of mushrooms in the Great Lakes area, including edible varieties, a few poisonous types, and perennial growths. Some mushroom growths are used as mediums for artists' drawings, one type is an excellent first aid in stopping bleeding, and another species can make a man intoxicated.

Dr. Verne O. Graham of the Chicago Academy of Sciences recently hiked with us thru two of the woodlots on the Wheaton farm. One of the country's leading authorities on fungus growths, Dr. Graham lists more than 1,200 varieties in his new book, "Mushrooms of the Great Lakes Region." He found more than 40 of these species during a morning walk thru the farm woodlots.

Shoestring Is Delicacy.

Perhaps the most common of the edible mushrooms gathered at this time of the year is the honey-colored mushroom. It is called Vaclavky, or "Jimmy mushroom" by the Czechs, Vaclavky being the Bohemian word for St. James. This small mushroom is a delicacy on the table, but a deadly enemy of trees. It commonly is called the shoestring fungus by nurserymen and fruit growers because its foundation growth [in the ground and beneath tree bark] looks like a long shoestring. The honey-colored mushroom is the fruit of this "shoestring."

We found a red oak in the lower woods which probably had been killed by the shoestring fungus, and near the southwest corner of the big pond Dr. Graham noticed a white oak which is being seriously damaged by the same growth.

Most Fungus Beneficial.

The shoestring fungus is one of the few mushroom growths which is commercially dangerous. Most of them, in addition to being edible, have a natural function—that of hastening the decay of dead wood and returning it to the form of beneficial humus. In most cases mushrooms grow only on soil, stones, or unhealthy or dead wood, and even in the case of the shoestring fungus on live trees, the parasitic growth enters after the tree has been injured by lightning or other natural causes.

Additional data on mushrooms will be published in this space tomorrow.

★ The GARDEN ★

IMPROVEMENT of soil texture provides an important autumn chore for the gardener whose plot is too heavy with clay or too light [having a high sand content]. A common complaint from new gardeners in the Chicago area this season was that their clay soils packed badly during the middle of the summer, making it almost impossible to cultivate the ground and reducing the quality of root vegetables.

For such gardens, horse manure is the ideal material to work into the soil because it contains fertilizing matter as well as humus. Thus it enriches the ground and at the same time makes it more friable by penetrating the clay particles. Two bushels of horse manure, containing straw, is recommended for each 100 square feet of garden surface. Well rotted manure can be applied now, but should be left on the surface for about a month before being plowed under.

If animal manure is not available, sand can be added to heavy clay soils to make them more friable. The use of sand will be discussed here tomorrow.

WAC MARRIAGE IS VOIDED ON 2D MATE'S PLEA

Arthur Douyard, 24, of 5428 Hyde Park blvd., an aeronautical engineer, in Superior court yesterday obtained an annulment of his marriage to Darlene Guttersruud Douyard, 18, a discharged WAC, on his complaint that she still was married to her first husband, Norman Guttersruud, who is in the army. Douyard told Judge Joseph Sabath that he married the young woman in South Bend, Ind., Nov. 26, 1943, and later learned she had not been divorced from Guttersruud, to whom she had been married Aug. 15, 1942. Douyard's sister, Elaine, a WAC stationed at Vaughan General hospital, near Maywood, testified that Darlene had told her she was married to Guttersruud.

RETURNED VETS TOLD THEY MAY PICK OWN JOBS

Rules Lifted to Aid Re-employment.

[Chicago Tribune Press Service.]

Washington, D. C., Sept. 26.—War Man Power Director McNutt today announced the lifting of all man power controls for returned veterans of the present war. He explained the action was taken to speed up the reëmployment of returning veterans and to remove obstacles in the way of their return to civilian life.

With the removal of controls, veterans of this war will not be required to obtain or present statements of availability in order to change jobs. They may be hired by any employer without referral by the United States employment service or other authorized agencies.

Entitled to Referral.

If they seek employment thru the USES, they will be entitled to a referral, as a matter of right, to any jobs of their choice without regard to the essentiality or priority status of such jobs.

McNutt said the lifting of controls will permit veterans to be hired without regard to employment ceilings. However, veterans already employed will be counted against an established employment ceiling unless the applicable local employment stabilization program provides otherwise, he said.

Veterans of the present war are defined as those who have served in the military forces subsequent to Dec. 7, 1941, and have other than dishonorable discharges.

Women are Included.

The term military forces includes the army, navy, marine corps, Coast Guard, naval reserve, national naval volunteers, women's army corps, women's reserve of the naval reserve, women's reserve of the Coast Guard reserve, and the marine corps women's reserve.

McNutt emphasized that local offices of the USES will continue to give all possible placement and counsel assistance to veterans, and altho such veterans may be referred to jobs without priority referral, USES offices will continue to offer referral, priority, and other essential openings to veterans.

REDS PROMOTE TWO GENERALS.

MOSCOW, Sept. 26 (AP).—Col. Gen. Mikhail Nikolaievich Chritiakov, one of the heros of Stalingrad, was promoted today to the rank of marshal of artillery and Col. Gen Semion Feodorovich Zhavoronkov was promoted to marshal of aviation on order of the presidium of the supreme soviet.

HALTS TROLLEY HE CAN'T CATCH; $5 HIS PENALTY

Every evening for a year, Charles P. Messana, 31, of 1230 S. Spaulding av., a toolmaker, has raced for the 5:31 o'clock street car at 31st st. and Pulaski rd. to take him home from work, and each evening the car has pulled away just as he panted up to it. Monday night, he told Judge Harry J. Beam in Fillmore court yesterday, the car pulled away once too often. He could stand it no longer, he told the court, and pulled the trolley off the wire. Judge Beam was sympathetic, but fined Messana $5 on a disorderly conduct charge.

SEARS ROEBUCK AND CO.

CUTS YOUR FUEL BILL 30%

KIMSUL INSULATION
REG. U. S. & CAN. PAT. OFF.

Average 6-room house with 800 sq. ft. of attic space can be insulated for less than $45.00.

5½c

Kimsul is packaged in tight rolls of 16", 20", or 24" widths to fit standard stud spacing. Roll weighs 24 pounds and contains enough material to cover 100 sq. ft. Is fire and water resistant.

KIMSUL has 44 layers in 1 blanket . . . no other insulation has more than 3.

EASY TO INSTALL YOURSELF

Simply apply Kimsul between attic floor joists, or between rafters of a sloping roof, and fasten both ends.

F. H. A. TERMS

Buy on FHA Summer Plan. No money down, 1st payment due Nov. 1st, and up to three years to pay.

To the prices quoted approximately 2% will be added to cover Illinois Retailers' Occupation Tax expense.

Sears CHICAGO, SUBURBAN AND GARY STORES

For Quality
SCHOEN'S Old Lager
MADE THE OLD FASHION WAY
WAUSAU BREWING CO.

What Victory Fleet Day means...

Victory Fleet Day, September 27, 1944—third anniversary of our wartime merchant fleet—honors American-flag steamship companies for their management and operation of our great new Merchant Marine.

★ ★ ★

Of all *civilian* effort in this war, none has made a greater contribution to victory than the shipping industry.

As General Eisenhower said recently: "When final victory is ours there is no organization that will share its credit more deservedly than the Merchant Marine."

The millions of American fighting men who have won the battles of Europe and the Pacific . . . their millions of tons of equipment . . . are there because American shipping got them there—fast! In recent months there has been a ship sailing on the average of every 30 minutes!

★ ★ ★

When we got into the war in December, 1941, the United States had 1150 ships of various types totalling 11,000,000 tons. Now, less than three years later, the American Merchant Marine with 3400 ships, operated by private companies under the supervision of the War Shipping Administration, has swelled to the amazing figure of approximately 40,000,000 tons . . . comprising cargo ships, passenger liners, tankers, colliers, and ocean-going ore carriers.

Just consider what this huge expansion has involved.

Many lines were assigned to operate ships other than their own . . . often over strange, new routes. All facilities had to be expanded beyond previously-known limits . . . and quickly. There were ship and shore personnel to be trained by the thousands; new split-second loading and unloading schedules to be devised.

Everywhere speed was of the essence. Every day the ingenuity of management was strained to the utmost that the cargoes of war departed as needed and on time.

The American shipping industry, silently and for the most part unseen and unsung, has taken on the toughest transportation job in history . . . and won it.

★ ★ ★

This pennant has been awarded by the War Shipping Administration to American-flag steamship companies in recognition of their services for managing and operating our wartime merchant marine.

In tribute to the management and men of our giant maritime industry, Admiral Land, speaking for the War Shipping Administration, says: ". . . this record has been made possible through the splendid, cooperative efforts of the steamship companies acting as our agents. We are pleased to have this opportunity to salute the operators."

This Victory Fleet Day message is sponsored by the

NATIONAL FEDERATION of AMERICAN SHIPPING

PARK & TILFORD IMPORT CORP., NEW YORK, N. Y. ● Blended Scotch Whisky ● 86 Proof

are you bothered by the smell of wet paint?

air-wick* kills all household odors!

You know how air-wick almost magically kills the odors of cooking...freshens closets, bathrooms, smoky living rooms. Well, why not use it also to help eliminate the smell of fresh paint? Simply uncap the bottle, place it near the source of the paint odor, pull out the wick...and that's all. There's nothing to light...nothing to burn. If the odor is unusually strong, it will take more than one bottle of air-wick to eliminate it completely ...but even one bottle will lessen the irritation. air-wick contains activated chlorophyll...the miracle substance found in its natural state in green leaves. You will find air-wick at hardware, paint, grocery, drug, chain, variety and department stores.

*air-wick deodorizer and household freshener is fully protected by U.S. patent. air-wick is a trademark of Seeman Brothers, Inc., New York 13, N.Y., distributors.

There is only one air-wick. Remember air-wick is the only household product of its kind that contains activated chlorophyll

VICTIM SPURNED MRS. ANDREWS, BROTHER SAYS

Dined with Another on Eve of Slaying.

Salinas, Cal., Sept. 26 [Special].—A younger brother of Jay Lovett testified today at the murder trial of Mrs. Frances Andrews, oil heiress, that Jay had a glass of beer with Mrs. Andrews the day before he was shot to death and on the following day spurned a dinner invitation from her. Instead, he dined with the wife of a San Francisco physician, the brother said.

Mrs. Andrews is accused of shooting Jay, who was 19 and a farm hand on a neighboring ranch, in a fit of jealous rage on the night of last July 15. Twice married, she is 37 and the owner of a large ranch in Carmel valley where the shooting took place. Her present husband is in the army.

The brother, Luther Lovett, 17, said he and Jay stopped with a load of hay in front of the Andrews' home on July 14, and that both went in and had beer with Mrs. Andrews. He then drove on alone with the hay while Jay remained in the Andrews house, he said.

Invited to Dinner.

The next evening, according to Luther, Mrs. Andrews drove to the Lovett home and invited Jay to dinner. Instead of going, Jay kept a dinner engagement with Mrs. Nancy Linde, wife of a San Francisco physician, Luther testified.

Luther was the last witness put on the stand by the prosecution during the day in which the state built up its case with testimony concerning events on the night of the tragedy. Mrs. Andrews is basing her defense on a theory that Jay committed suicide.

Mr. and Mrs. Joseph Willicombe, who live near the Andrews' ranch, testified that Mrs. Andrews arrived at their home in an automobile about 11 p. m. They said she was smeared with blood and that she screamed for help and shouted that Jay killed himself. She told them she had pillowed the wounded boy's head in her arms and that she had left him on the highway to summon help, she said.

Mother Sought Weapon.

Willicombe, who is confidential secretary to William Randolph Hearst, the publisher, said he paid little attention to the body because he assumed it was a case of suicide. Mrs. Willicombe said Jay's mother was at the scene asking for the weapon with which Jay was shot, and that she feared the mother wanted it "to shoot Frances."

The gun made its first courtroom appearance today when District Atty. Anthony Brazil produced it from his pocket and entered it in evidence after Deputy Sheriff Charles Brown identified it as the weapon he found near the body the night of Lovett's death. It is a foreign made .25 caliber automatic pistol, admittedly the property of Mrs. Andrews.

The heiress has told investigators that Lovett was a frequent visitor at her home and that he often borrowed the pistol. He must have taken it from her bureau drawer the night he died, she said.

4 HURT AS BUS SKIDS INTO POLE ON LAKE DRIVE

Four passengers suffered minor injuries last night when a double deck Chicago Motor Coach company bus skidded on wet pavement and struck a light pole. The accident occurred in Lake Shore dr., 100 feet north of Fullerton av. Joseph Oddo, 28, of 1804 Hudson av., was the operator. Injured, who received first aid in Columbus hospital, were Miss Bertha Kadel, 52, of 3812 Fremont st.; Miss Verna Brown, 23, and Miss Florence Kaywood, 26, both of 6383 Sheridan rd., and Miss Sue Sikes, Negro, 27, of 4937 St. Lawrence av.

OFFICIAL WEATHER FORECAST

The United States weather bureau forecast for today and tomorrow, and yesterday's table of records follow:

INDIANA: Partly cloudy today, followed by thundershowers tonight and tomorrow forenoon; decreasing cloudiness and cooler tomorrow afternoon.

LOWER MICHIGAN: Showers and thunderstorms in north and scattered thundershowers in south today and tonight; little change in temperature; tomorrow cloudy, with scattered thundershowers, cooler in south.

UPPER MICHIGAN: Rain and a little cooler today and tonight, followed by decreasing cloudiness and continued cool tomorrow; moderate to fresh winds.

WISCONSIN: Showers in north and scattered thundershowers in south today ending tonight; cooler in southwest; tomorrow decreasing cloudiness and cooler.

IOWA: Scattered showers in northwest and extreme west today, spreading over most of state tonight and ending by tomorrow morning; tomorrow decreasing cloudiness and considerably cooler.

Place of observation.	Highest last 12 hours.	Lowest last 24 hours.	Precipitation last 24 hrs.
State of weather.			
Sept. 26, 7:30 p. m.			
Central war time			
East central states—			
Carbondale, cloudy	85	56	...
Chicago, cloudy	78	50	Tr.
Cincinnati, cloudy	80	45	...
Cleveland, cloudy	77	50	...
Columbus, cloudy	79	44	...
Detroit, cloudy	77	55	...
Escanaba, cloudy	58	51	.29
Grand Rapids, cloudy	75	52	...
Green Bay, cloudy	64	53	.03
Indianapolis, cloudy	78	50	...
Louisville, cloudy	80	49	...
Madison, cloudy	76	50	...
Marquette, rain	55	49	.23
Memphis, cloudy	86	68	...
Milwaukee, cloudy	77	51	...
Nashville, cloudy	81	63	.10
S. Ste. Marie, cloudy	56	40	Tr.
Traverse City, cloudy	63	55	...
West central states—			
Bismarck, cloudy	60	47	...
Des Moines, cloudy	78	55	...
Dubuque, cloudy	76	50	...
Duluth, rain	52	46	.39
Kansas City, cloudy	83	63	...
Little Rock, cloudy	87	65	...
Minneapolis, cloudy	80	52	...
Oklahoma City, cloudy	88	61	...
Omaha, cloudy	80	58	...
Rapid City, cloudy	80	55	...
St. Louis, cloudy	86	61	...
Sioux City, clear	79	52	...
Wichita, cloudy	86	57	...
Williston, rain	64	40	Tr.
Eastern states—			
Atlanta, cloudy	80	59	...
Boston, cloudy	74	50	...
Buffalo, cloudy	66	51	...
Eastport, cloudy	56	46	Tr.
New York, clear	75	54	...
Philadelphia, clear	75	46	...
Pittsburgh, cloudy	75	46	...
Washington, cloudy	74	52	...
Gulf states—			
Abilene, rain	82	60	.21
Amarillo, clear	77	54	Tr.
Brownsville, cloudy	80	74	3.09
El Paso, cloudy	69	58	.05
Fort Worth, cloudy	88	69	...
Galveston, rain	83	74	.95
Jacksonville, cloudy	84	67	...
Miami, missing	M.	78	M.
New Orleans, cloudy	86	78	Tr.
San Antonio, rain	82	73	.05
Tampa, cloudy	88	71	...
Mountain states—			
Albuquerque, cloudy	64	55	.26
Boise, cloudy	M.	50	...
Cheyenne, clear	80	41	...
Denver, cloudy	81	53	...
Havre, cloudy	63	45	.01
Helena, rain	69	48	.01
Phoenix, cloudy	90	61	...
Pueblo, cloudy	82	67	...
Salt Lake City, clear	80	44	...
Pacific states—			
Fresno, clear	97	60	...
Los Angeles, cloudy	85	56	...
Portland, cloudy	78	50	...
San Diego, cloudy	73	60	...
San Francisco, clear	79	48	...
Seattle, clear	71	54	.01
Spokane, clear	76	47	...
Yuma, cloudy	M.	76	...

M.—Missing. Tr.—Trace.

Hyde Park Area Firebug Sought by Police Squads

Police squads from the Hyde Park station continued their search last night for a firebug who set four fires in that area early yesterday. Fire insurance men and detectives searched thru the debris left by the fires but could find no clew. All four fires originated in the basement of the apartment houses. Two hundred persons were driven to the street but no one was injured.

WOMAN CLAIMS HOMELESS BOY AS FATHER DIES

New Orleans, La., Sept. 26 (AP).—Harry Feldern Jr., 11, homeless schoolboy, tonight awaited the arrival of a woman who said she was his mother but whom he does not remember.

Harry Feldern Jr.

The youth was left homeless yesterday when his father, Harry Feldern Sr., dropped dead in the Canal st. shopping area.

A message to the Orleans parish coroner's office from Memphis, Tenn., signed "Mrs. M. von Feldern" said: "Hold child for mother until I get there. Leaving today."

Advised of the telegram, Feldern said, "I am not sure that I remember my mother."

After his father collapsed, the boy told attaches of the coroner's office that he did not know of a single living relative.

MOTORIST HEARS A THUD; LEARNS CAR STRUCK SON

George F. Doyle Jr., 7, of 5033 Maypole av., was playing with other boys yesterday in the alley in the rear of his home. An automobile approached. The Doyle boy unexpectedly ran into the side of the car. The motorist did not see the boy, but heard the thud, stopped his car, and leaped out. The driver was George Doyle Sr., the victim his son. The father's grief was later changed to joy when physicians at St. Anne's hospital told him George Jr. had suffered a few rib fractures, and possible internal injuries, but would recover.

AIR CRASH FATAL TO BROTHER OF BENNY GOODMAN

Flight Officer Jerome D. Goodman, 21, brother of Band Leader Benny Goodman, was killed Sunday in the crash of a B-24 bomber near Casper, Wyo., it was learned last night. Flight Officer Goodman was a student at Cornell university, Ithaca, N. Y., when he enlisted in the air corps in 1940.

Services will be held at 2 p. m. Friday in the chapel at 5145 Broadway.

Surviving are his mother, Mrs. Dora Goodman of New York, four brothers, and three sisters.

The Goodman family lived in Chicago many years, but recently moved to New York. Benny Goodman now is appearing there with his band. Two other brothers, Irving and Harry, now in the army, are expected to attend the funeral. The fourth brother, Louis, lives here at 1220 Sherwin av. A sister, Ida, wife of Dr. Harry Winsberg, lives at 4217 Van Buren st.

The end of a PERFECT DAY your favorite food at Ricketts CLARK AT DIVERSEY

"YEAR AFTER YEAR ONLY Fine BEER" Schmidt's City Club

Isn't Nature Wonderful?

Blackie: "Is it the nature of the chick to know exactly when to be born, Whitey?"

Whitey: "Yes, Blackie—just as it is the nature of BLACK & WHITE to mature when it is good and ready."

Yes, Whitey—and that quality gives BLACK & WHITE its fine and unmistakable character . . . character that has been winning the favor of people all over the world.

The Scotch with Character

"BLACK & WHITE"

BLENDED SCOTCH WHISKY 86.8 PROOF • THE FLEISCHMANN DISTILLING CORPORATION, NEW YORK, N. Y. • SOLE DISTRIBUTORS

WHAT... NO ENDORSERS?

NO, as a rule we don't need them. NOTHING is complicated when you come to us for a LOAN

Loans $10 to $300

FAMILY LOAN CORPORATION

LOOP
202 S. State St., Cor. Adams, Century Bldg., Rm. 301 Telephone WABash 2994

LOGAN SQUARE
3147 W. Logan Blvd., cor. Kedzie, 2nd Fl. Near "L" Terminal Tel. SPAulding 4100

NORTH-SIDE
6349 N. Western Ave., Cor. W. Devon Rm. 206, Devon Bldg. Tel. BRiargate 4121

WEST-SIDE
4806 West Madison St., Near Cicero Next to Walgreen Tel. MANsfield 4211

SOUTH-SIDE
758 E. 79th St., Cor. Cottage Grove Ave., Rm. 206, 2d Fl. Tel. RADcliffe 6500

SOUTH CHICAGO
9113 S. Commercial Ave. (opp. Goldblatt Bros.), Lincoln Bldg., Rm. 10 REGent 6220

BLUE ISLAND
13018 South Western Avenue, Ground Floor Tel. Dial Operator, Blue Island 86

HARVEY
164 East 154th Street, Second Floor, opp. J. C. Penney Dept. Store Tel. Harvey 814

BRUGAL RUM

Unsurpassed for 56 Years!

SINCE 1888 Brugal has been famous for quality. You'll find this quality reflected in Brugal's richer flavor... flavor-full goodness that transforms any drink into a taste treat you'll long remember!

In addition to the usual rum drinks, Brugal is without superior in a highball, Old Fashioned, or as a straight drink.

In GOLD and WHITE LABEL • 86 Proof

Famous in the West Indies Since 1888

PARK & TILFORD Import Corp., New York, N.Y.

LIKES PEOPLE

LIKES BOOKS

LIKES MACHINES

"Reading is a clue"

says DR. HENRY C. LINK

noted psychologist and vice-president of The Psychological Corporation, New York City

Wartime aptitude tests have a lesson for the advertiser

It has taken the war to reveal to the public the importance of the "Sc. Q." men. These are the men with the *scientific* form of intelligence quotient. America's vast war-production program is absolutely dependent upon these men who can make things and make things work. Also, the operation of intricate weapons demands them.

The Army and Navy discover the "Sc. Q." men among selectees by using psychological tests. It has been found that *what a man reads* is one of the important clues to his talent, bent or aptitude.

Here is a fact of profound significance for advertisers. The man whose talent is for dealing with people, the "good mixer" type, prefers the popular type of magazine. The bookish fellow, the school teacher, goes for the "highbrow" type of publication.

But the mechanically-inquisitive type of man looks to POPULAR SCIENCE Monthly and other magazines in that field for news of the latest developments in science and industry.

For over seventy years, the editors of POPULAR SCIENCE Monthly have served a growing army of these mechanically-inquisitive men. They number more than 700,000 . . . an active, responsive audience held together by one of the most versatile, vitally-alive editorial jobs in all magazine-publishing history.

These "Sc. Q." men are the pace-makers. They are the producers of new things . . . weapons today . . . radios, automobiles, washing machines, and electronic wonders tomorrow.

Likewise, they are first to buy new devices. Surveys prove conclusively that POPULAR SCIENCE families rank considerably higher than others in ownership of all kinds of mechanical appliances.

Sample them first. If you make a mechanical product, the man with the high scientific quotient is your best prospect. With his enthusiasm for the new, he is not only first to own, but he becomes a "salesman" for any new product of which he approves. Here is a whole army of these men . . . 700,000 strong . . . who will act as a spearhead of influence with friends and neighbors to gain acceptance for that new product of yours.

Figure on this important audience, now and postwar. You can reach this group as a unit only through the pages of POPULAR SCIENCE Monthly.

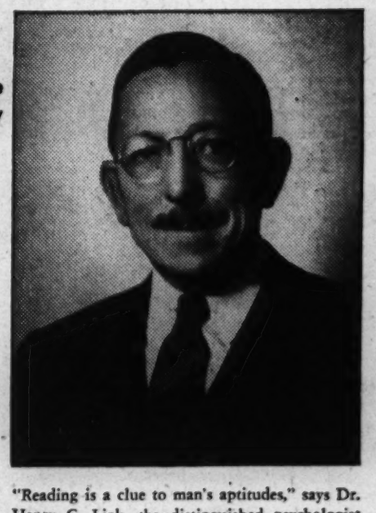

"Reading is a clue to man's aptitudes," says Dr. Henry C. Link, the distinguished psychologist whose books "The Rediscovery of Man" and "The Return to Religion" have sold over half a million copies. "The mechanically-inquisitive group looks to POPULAR SCIENCE Monthly and other magazines in its field for the latest developments in science and industry," says Dr. Link.

POPULAR SCIENCE MONTHLY

Spearhead for Post-War Markets

THE NEWS PICTURE MAGAZINE OF SCIENCE AND INDUSTRY

NEW YORK • CHICAGO • CLEVELAND • DETROIT • SAN FRANCISCO • LOS ANGELES

Goren on Bridge - - - By Charles H. Goren

East and West vulnerable, East deals.

NORTH
♠ none
♥ 6 4 3
♦ K Q 10 7 5 4
♣ A 6 3 2

WEST
♠ J 9 8
♥ A K J 8
♦ J 3 2
♣ 10 5 4

EAST
♠ A K Q 10 6 2
♥ Q 10 9 7 5
♦ A
♣ 9

SOUTH
♠ 7 5 4 3
♥ 2
♦ 9 8 6
♣ K Q J 8 7

The bidding:

East	South	West	North
1 spade	Pass	2 hearts	3 diamonds
6 hearts	Pass	Pass	Pass

The bidding is given as it actually occurred. While it was not very scientific, it was plausible enough and no serious fault can be found with the final contract, tho it is apparent that a spade slam cannot be defeated. East reasoned that since his partner's takeout was at the level of two probabilities favored his having the tops in hearts. In which case with the expected diamond lead, he could pull trumps and discard everything on the solid spade suit.

It is North's problem as to the opening lead that provides the interesting feature of this hand. The unimaginative opening is the king of diamonds, trusting to get in with the ace of clubs to cash the setting trick. North was sure that the dummy would have the ace of diamonds, because since he lacked the ace of clubs, he surely would not have bid a slam with a loser in each minor suit. There was reason enough to expect a solid spade suite in dummy, very good hearts and the ace of diamonds.

The dummy will also probably contain a singleton club or the king and another. North decided therefore than the only possible hope to defeat the contract was for his partner to obtain the lead and return a spade. This could be done if partner held the king of clubs, or even the queen if dummy happened to have the king and another and declarer misguessed the situation and ducked. North therefore made the daring lead of a low club.

South followed with the jack and did not even reach for the trick. It was a minute or two before he was aware that he had held the opening lead. This was quite astonishing and he stopped to ask himself why his partner had made such an amazing opening against a slam contract. There could be only one reason, that he wished to have his partner lead something, and that something must be spades. The spade return immediately defeated the contract.

TOMORROW'S PROBLEM.

As West you hold:
♠ A 2 ♥ A 10 9 8 6 ♦ J 8 3 2 ♣ 4
Both sides vulnerable. The bidding has proceeded:

South	West	North	East
1 diamond	1 heart	2 diamonds	2 hearts
2 spades	3 hearts	3 spades	Pass
4 spades	Pass	Pass	Pass

What is your opening lead?

CARSON PIRIE SCOTT & Co.

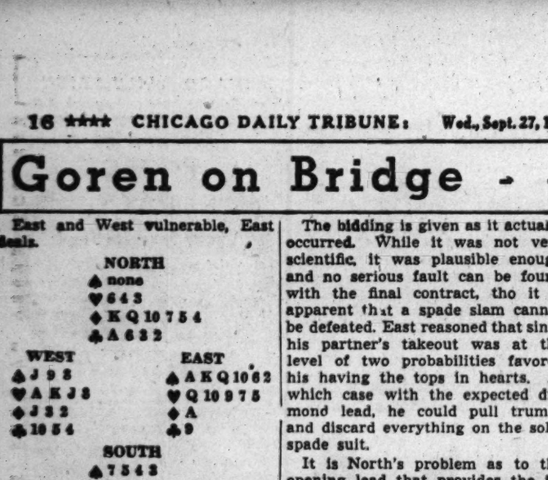

Keep your valuables

UNDER LOCK AND KEY

. . . tuck them away in a handsome leather jewel box with removable tray.. Hand-tooled in 23 karat gold. In a wide selection of colors. 3.95

Mail and telephone orders filled while quantities last. State 2000.

Leather Goods, First Floor, Wabash.

Stanley Johnston, Tribune Writer, to Speak About Fund

Stanley Johnston, Chicago Tribune correspondent, will describe his contacts with various organizations participating in the community and national war fund at a dinner meeting at 6:15 p. m. Friday in the Clearing Industrial club, 6455 S. Central av.

The meeting was arranged jointly by Harry McCluskey, president of the industrial club, and Richard Wagner, chairman of the fund business division for the Chicago area. The audience will include top executives and representatives of all 95 industrial concerns in Clearing.

The program will include a film, "Memo for Joe," and a short talk by Sidney Howell of fund headquarters.

* *

Museum Lecture Tour.

"Indian Leaders" will be the subject of the 2 p. m. guide lecture tour of the Chicago Natural History [formerly Field] museum today, for which Roberta Cramer will be the lecturer.

Given Absent Treatment, She Still Likes Boy

BY MAUREEN DALY.

[Copyright: 1944: By The Chicago Tribune.]

The same old story—boy meets girl, girl likes boy, girl gets brushoff.

The same beginning and the same sad climax, but what about the ending? This is the story of a young gal who was all joy because a particular Joe had been darkening her door regularly for more than a year. But when she decided to branch out and date a few odd Jacksons who happened to be around, her original boy cut adrift. A few nights of holding the fort alone on the home front changed her mind about variety being the spice of life and now she wants to make peace. She seems to think that her old boy friend still likes her more than somewhat and with typical feminine faith she believes that just one date with him and she'd be right back in clover.

Her letter goes this way:

"I met him about 18 months ago and we liked each other at first sight. We went together about a year and then his boy friends began to ask me out. So I went out with them occasionally and he didn't seem to mind at first but then he stopped coming over every night and I began to realize what was happening. We haven't gone out together for about eight months now and I miss him terribly. I've dated other boys since and dated many before he came along. I want to get him back but I don't know just how to do it. . . ."

If the split-up has been gradual and indefinite—the girl has still one chance, her trump card, and that's all. Perhaps it's for a school dance, a party or something the crowd is planning together—but a girl can call up an old acquaintance just once, on the basis that the old friendship still holds water, and ask him to join the fun as her date. If he refuses that invitation or accepts but doesn't offer a return engagement, the chance is gone. A girl can let a fellow know just once that she's still willing to be his Girl Friday and beyond that it is up to him.

If it is just a misunderstanding that's holding up the show, try to straighten things out at once. You may both be missing a lot of fun, and even if you are only in high school—you're not getting any younger!

* *

South Shore 'Y' Sale.

The women's auxiliary of the South Shore Y. M. C. A. will hold its semi-annual rummage sale Friday in the "Y" at 2320 E. 75th st.

Looking at Hollywood

By Hedda Hopper

HOLLYWOOD, Cal., Sept. 26.—**Father Bernard Hubbard**, the Glacier priest, is doing a colored film on Alaska for Twentieth Century. The picture's woven around a simple family plot to be silhouetted against a streamlined but true pioneer picture of Alaskan developments. No dance hall girls, no dangerous Dan McGrew, just pioneers and magnificent scenery. Thousands of feet of atmospheric shots have already been taken in Fairbanks, Nome, and along the Alaskan highway. The first person photographed during those shots was a little girl from Hollywood, **Helen Ann Scheidecker.** She was visiting friends up there and hoped to become a second **Shirley Temple.** She posed with flowers, vegetables, etc. . . . **Bette Davis** is visiting friends in Georgia. Her mother didn't know she had a friend there. . . . **Kenny Baker's** deal at Metro is hotter than hot. . . . **Mrs. Spencer Tracy** signed up to work for Dewey. Says Spence will be furious—she doesn't care. . . . A crowd in the Ambassador lobby went wild when I introduced **Mrs. Dewey** to them. Just by being herself, a beautiful, gracious lady, she's getting lots of votes for her husband.

Really a Very Small World.

Leo McCarey, at Dewey reception, complimenting **Lillian Gish** on her test for "Miss Susie Slagle." Then Leo went to **Porter Hall** and said how sorry he was Porter's part had been cut out of his last two pictures, especially "Going My Way." **Mrs. Hall** ran into an old friend, **Mrs. Carl Hogan.** They went to dramatic school together—hadn't seen each other since. She said to Mrs. Hogan, "I'm so glad you're here. I didn't know." Mrs. Hogan replied, "O, yes, I came out with Tom and Frances, but we leave tomorrow." Then it dawned on Mrs. Hall that her friend was with the Deweys. The Hogans are two of the Dewey's oldest and dearest friends.

Ladd Party Couldn't Be Beat.

The **Alan Ladds'** shindig for **Al Delacorte** had the younger generation putting its best foot forward. There was **Sonny Tufts** giving an imitation for **Helmut Dantine** as the heavy in "Mrs. Miniver." **Gail Russell** spent much time upstairs looking at the baby. She's just 20, and shy as can be. . . . **Jess Barker** came alone. He'd expected **Susie Hayward** to come with him, but she refused. . . . **Lana Turner** and **Turhan Bey** came together. . . . **Deanna Durbin** minus her usual beaux. . . . The **Y. Frank Freemans** brought the **Tom Girdlers.** . . . **Van Johnson** all over the place. . . . The **Frank Sinatras** couldn't have received their invitation—they never answered. . . . Altogether, Al Delacorte said it was the kind of evening he's dreamed of. Believe me, he's done much to boost these kids up the ladder. It's nice to know they appreciate it.

Mermaids and Mermen Shindig.

Jimmy McHugh's shindig for swimming champions at Beverly Hills was bigger than he'd bargained for. **Esther Williams** came to watch, but **Johnny Weissmuller** pulled her into the briny. It was the Finnish champion of 1895 that really got the hand. At 67, he put on an eye-filling exhibition. And two 10 year olds were something to shout about. . . . **Fred Astaire** writing about thrill he got dancing on the steps of the palace of Versailles for 7,000 of our boys. He joined up with **Dinah Shore's** gang. I, too, remember my visit to Versailles. After visiting the palace and all historic places, I went to dine at a little cafe—but couldn't eat the delicious dinner. I was too hysterical watching a Frenchman eating corn on the cob with a knife and fork! . . . O, my gosh! **The Police Gazette** has gone in for a new type of cover girl. Last month **Zorina** in a bathing suit, and in December, **Gerry Gayle,** now making with the pirouette at Slapsy Maxie's. . . . **Earl McEvoy,** assistant director, has been so happy at Metro that he named his new daughter **Marian G. McEvoy.**

The $64 Question Again.

Chet Lauck [Lum, of Lum 'n' Abner] has got a state assemblyman as manager of his ranch in Nevada. That's all very well, but I'm just asking Lum when he's going to send me that other chinchilla. He brought me a pair and the mate died—and how can I grow my own coat with only one chinchilla—a male at that? . . . **Count Basie** and his 1 o'Clock Jump band will be really breaking it up at the Plantation for a Red Cross benefit tonight. He and his cats have asked me to be among those present. . . . **Clare Luce's** five second speech "Have You Cleared It with Sidney?" went over so big her next one will probably be: "Where Isn't Eleanor Roosevelt?"

[Copyright: 1944: By The Chicago Tribune.]

Thru the Looking Glass

New York: The question of how soon the effect of the liberation of Paris will be felt in the cosmetic or, more particularly, in the perfme industry, has a great many persons in something of a frenzy here.

How soon essences, oils, bottles or perfumes may legitimately be shipped from France no one knows. The wishful thinkers say it will be soon. We encountered one beaming optimist who thought his perfume might be shipped by the first of the year. More balanced persons say it may be a long time. They remind your that Morocco, Algiers, and Tunisia have been occupied by the allies for nearly two years, but there is as yet no shipping from those ports—and the same restrictions, it is felt in responsible circles, must necessarily prevail for France.

They feel, sensibly enough, that for the present the only businesses for which the military authorities can sanction international transaction will be those necessary to the military success. Perfumes or the ingredients thereof can hardly be classified as essential to the military effort.

Don't think for a minute, tho, that some people aren't behaving as tho perfumes are vital. Washington must be besieged with passport requests from those who want to climb aboard the next clipper to look into the state of French fashions, flower fields, essential oils, and factories. The requests apparently are being denied. Legitimate business intercourse between cosmetic firms in this country and their affiliates in France seem impossible for the present. "I know a man who knows a man who talked to a man who just came back from Paris" is the sort of thing that passes for authoritative information at the moment.

It may be days, months, or years before the cosmetic industry has its French imports. There are those, within the industry and out of it, who feel that the lack of imports can hardly be classified as crucial. And there also are those who feel that the mad dash for Paris, or the attempt to make it, is, at this moment, a most unbecoming kind of opportunism.

No one underestimates the importance of eventually reckoning on restoration of its exports as one of the realistic fruits of the liberation of Paris—but first things must come first. The milliners, the dressmakers, the fabric makers, the perfumers, and even the fashion authorities who are clamoring to get to Paris to resume business as usual right this minute are being viewed in many quarters with raised eyebrows.

ELEANOR NANGLE.

Style Showing Points Way for Opera Season

BY HARRIETT PRIBBLE.

If feminine opera-goers follow the trends indicated in yesterday's fashion show entitled "Guilding the Lily," staged in Marshall Field's 28 Shop by the Illinois Opera guild, the opening of the opera season Oct. 18 will see a renaissance of long evening dresses, duvetyns and bengalines, rich fur stoles, and flashing jeweled buttons. More than 500 spectators filled the smart little room to capacity, and the $1,500 netted by the show and cocktail party which followed will be used to purchase opera tickets for music students and service men and women.

A substantial number of the audience were men, and altho the new fashions were a little bewildering to some [including one gentleman who referred to a giant feather cartwheel as "a good nest for a pigeon"], all admired the bright colors—neon tubing blue, cocoa au lait, wood violet, Kelly green, and burnt orange. Mme. Kerstin Thorborg, who had loaned three costumes which she wears for roles in "Aida" and "Die Walkure," which were modeled by Miss Mary Jane Brummel, Mrs. Mary Mertes, and Miss Beth Coleman, watched the show from a front row seat in a gown and cap of maroon velvet embroidered in gold.

The appearance of the three costumes and of a bridal party in fuchsia and delphinium blue velveteen, with Mrs. Edward A. Wheeler as the bride in ivory velvet, climaxed the show. Mrs. Wheeler's attendants were Robert Bruce Smythe, Miss Madeline Hoffman, Miss Janet Carr, Mrs. Alexander Burke, and Miss Irina Cantacuzene.

Versatile Socks

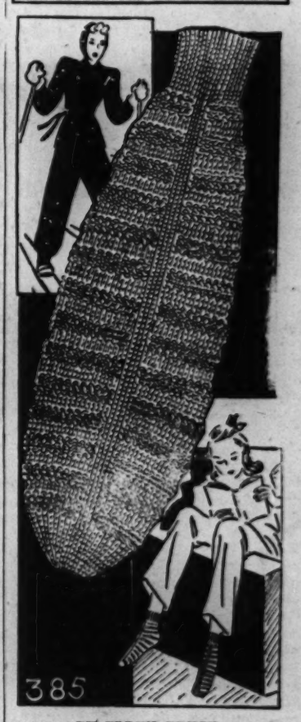

BY ELLEN BRUCE.

The old-fashioned knitted bed sock is assuming a new sports role when cold weather arrives. For skating and skiing wear, make it cashmere or stocking wool. Soft vicuna is an ideal medium for the bed sock.

For instructions in knitting the bed socks, No. 385, send 10 cents in stamps or coin, plus 2 cents to cover mailing cost, to the Needlework Bureau, Chicago Tribune, 220 Fifth av., New York 1, N. Y.

On the Record

By Claudia Cassidy

Operatic Treasure.

The Swiss cheese theory that opera singing is just as good as it ever was gets another puncture and a plug with the release of two Columbia albums. The dramatic soprano situation is sieved by the reissue of the late Claudia Muzio's operatic recital [M-259; four 12 inch records], which stirs poignant memories of the great nights of Chicago opera, but the heldentenor front is handsomely held by the one and only Lauritz Melchior, who with Herbert Janssen sings magnificent excerpts from the last act of Wagner's "Tristan and Isolde" [M-550; five 12 inch records].

Lauritz Melchior.

Altho the "Tristan" set is assembled from recordings made with the Colon orchestra under the direction of Roberto Kinsky and the Columbia Opera orchestra with Erich Leinsdorf, the effect is of unbroken line and magnetic impact. Mr. Janssen is an admirable Kurvenal, and Mr. Melchior is the one man in my time who has had the voice, the presence, and the vaulting imagination to sing Tristan. The best I can say for this set is that I sometimes forgot it was not the real thing.

There was magic in Muzio's voice that no one who heard it will forget, a creamy graciousness and at the same time a fiery splendor, unique, so far as I know, in opera. Not all of this operatic set does her full justice, but it is rich in singing you can point to as authentic illustration of why she so often made opera thrilling. In the album you will find Mimi's life story from "Boheme," the farewell of her memorable Violetta in "La Traviata," the superbly sung prison scene aria from Boito's "Mefistofele," the big aria from Giordano's "Andrea Chenier"; "Casta Diva," from Bellini's "Norma"; "Pace, Pace, Mio Dio," from Verdi's "La Forza del Destino"; and arias from "La Sonnambula" and Cilea's "L'Arlesiana." The conductor is Lorenzo Molajoli of Scala fame, and the album is an acquisition. How about a reissue of the Muzio song recital?

Giant in Shadow.

Victor has just released an album of Sergei Rachmaninoff's Fourth Piano Concerto, in G minor, played by the late composer with Eugene Ormandy and the Philadelphia orchestra [M-972; four 12 inch records]. This is the revised edition, of course, but the fourth concerto, like the first, simply doesn't stack up with the second and third. The performance is good and often takes on the exhilarating sense of spaciousness never long absent when the giant was at the keyboard.

"Nutcracker" and Others.

Columbia has reissued Tschaikowsky's "Nutcracker" as played by the Chicago Symphony orchestra under the late Frederick Stock, an album which is too inadequately recorded to do justice to orchestra or score [M-395; three 12 inch records]. A first rate Victor single has William Primrose and the late Emanuel Feuermann in superb performance of the Beethoven Duet in E flat for Viola and Cello, while Artur Rubinstein's full throated piano fills another Victor 12 inch with his own arrangement of Albéniz's "Navarra" and Brahms' Ballade in G minor, Opus 118, No. 3.

Y to Enroll Vets Free in Membership Drive

A campaign organization meeting to plan the 1944 membership drive of the 23 neighborhood departments of the Young Men's Christian association of Chicago was held in the Central Y. M. C. A. last night. The drive, scheduled for October, is expected to surpass last year's all-time high of 84,810 members. William S. Miller, campaign chairman, told workers they should not only enroll regular members, but should extend a free three month membership to discharged service men.

CARSON PIRIE SCOTT & Co.

The Mother and Daughter Shop, Third Floor, State.

The Mother-and-Daughter Shop COPY CATS

Little girls love to copy their mothers. Mothers love "little girl" fashions. Here we make you and your two carbon copies three-of-a-kind in California jumpers popping with bright buttons and gaily colored embroidery.

1. Mother's in brown-gold, brown-coral, blue-red, aqua-brown, navy-red. 9-17. **8.95.** Sheer rayon blouse, white, black, blue. 32-38. **4.50**

2. The First's in navy with red, copen with red, brown with gold. Sizes 7-14. **7.95.** White broadcloth blouse. **2.50**

3. The Second's in copen with red, navy-red, aqua-brown, brown-melon, brown-gold. 2-6. **6.95** Blouses, 3-6, **2.25** to **2.95**

Mail and telephone orders filled while quantities last. Please state second color choice. State 2000.

CARSON PIRIE SCOTT & Co.

LILEES BRASSIERES

by Lily of France

Lily of France designs brassieres that achieve the sculptured look. Brassieres that collaborate effectively with the cut and purpose of your clothes, and give you a sense of competence about your figure. In satin or batiste. **2.00. 2.50** and **3.00**

Corsets and Brassieres, Third Floor, Wabash.

flattering face powders

Smooth... fragrant... adherent.
Many beautifying shades.
1.00 to 3.00 plus tax

HARRIET HUBBARD Ayer

Calkins Family Makes War Its Major Activity

BY JUDITH CASS.

TWO sons-in-law serving as lieutenant colonels in the army air forces, another who is a seaman in the merchant marine, a son in the navy, one daughter flying for the WASPs and another working for the government in Washington, D. C., add up to nearly 100 per cent participation in the war by the family of Mrs. George B. Calkins of Hubbard Woods. Mrs. Calkins is playing the rôle of war time grandmother by caring for the 4 year old daughter of the merchant marine sailor, Leonard Dewes Bergweger, and his wife, the former Marion Calkins, who is working in the nation's capital.

The former Evelyn Calkins, Mrs. Albert William Fletcher, now is stationed in Laredo, Tex., flying B-26 bombers and towing targets. Occasionally she sees her husband, Lt. Col. Fletcher—a lieutenant when they were married in 1941—who was stationed in the South Pacific for two years and who now is in Colorado. Lt. Col. and Mrs. J. Fred Schoellkopf IV. [Patty Calkins] are living in Dayton, O., as Col. Schoellkopf, a fighter pilot, is stationed at Wright field. Col. Schoellkopf, who completed 74 missions in the African theater, has been flying since he was 15.

Lt. George Burnham Calkins Jr., who was at home on a short leave this summer after an absence of 2½ years, has completed some special training courses in Miami, Fla., and is awaiting reassignment. He served for two years in the Mediterranean area, ending up as skipper of a PC boat.

Romantic News.

Mr. and Mrs. Alfred T. Sihler of Highland Park announce the engagement of their daughter, Frances, to Lawrence D. Cowen, son of Mr. and Mrs. Lawrence M. Cowen of Colorado Springs, Colo. Mr. Cowen recently received a medical discharge from military service because of an injury sustained in training with a V-5 naval aviation unit. Miss Sihler will be a junior at Colorado college.

A wedding that took place in Honolulu this summer is of interest here because the bride grew up in Highland Park. She is the former Antoinette Elizabeth Templeton, daughter of Mrs. Clifford Frank Templeton, formerly of Highland Park and New Orleans, and the late Mr. Templeton, and her marriage to Capt. Ben Orvell Hindman of San Antonio, Tex., took place in St. Augustine's-by-the-Sea church Aug. 10. Capt. Hindman, who is stationed in Honolulu, and his bride, who has been working there for the government, are at home on the island. Young Mrs. Hindman was educated at the Ogontz school and at schools abroad.

Here and There.

There will be at least one dancing party during the Christmas holidays for the debutantes, a dance which Mr. and Mrs. Howard B. Meincke of Glencoe will give the night of Saturday, Dec. 23, for their daughter, Miss Barbara Meincke. No location for the party has been selected, but it will be held in town, and invited to partner the buds of the season and other young friends

[Continued on page 19, column 2.]

Dickerson Arch-Relief
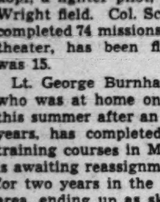
All Suede Lightweight, Black
$11.95
Sizes 4 to 11
AAAAA to E
ARCHLOCK Shoes
76 E. Madison St.—Chicago

Mary Meade Prepares a Holiday Fruit Cake

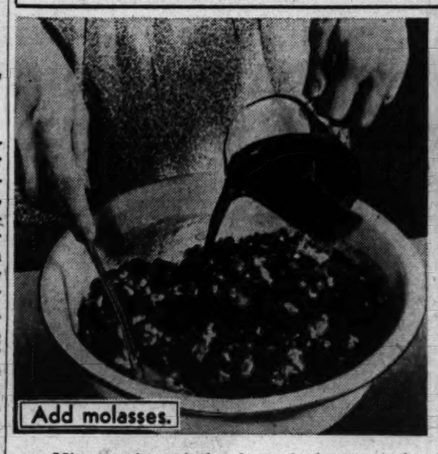
Add molasses.

Mix with batter.

1. Mix together ⅓ lb. chopped citron, ⅓ lb. candied cherries, ⅓ lb. candied pineapple, 2 lbs. seeded raisins, 1 lb. currants, and 1 lb. mixed candied fruit. Add 1 cup wine and let soak overnight. Stir in 1 lb. chopped walnuts or pecans, ⅔ cup honey, ⅔ cup molasses.

2. Make cake batter as follows: Cream together thoroly 1 lb. margarine and 1 lb. brown sugar. Add 12 well beaten eggs and 4½ cups cake flour sifted with 1 teaspoon soda, 1 teaspoon cinnamon, 1 teaspoon nutmeg, ½ teaspoon cloves. Add to fruits and nuts; mix well.

Decorate cake.

Fit for a king.

3 Pour into well greased pans lined with greased heavy brown paper. Place pan of water in the oven. Bake at 250 degrees for 2 to 3 hours, depending on size of cakes. Thirty minutes before done, remove cakes from oven, brush with unbeaten egg white and decorate. Return to oven. [TRIBUNE Studio Photos.]

4. If you're looking for a simply elegant cake packed with fruits and nuts, moist and non-crumbling, this is your cake! To store, cool cakes, peel off brown paper, wrap in wine moistened cloth, then in waxed paper. Keep in tightly covered metal box. (Makes 11 lbs.)

(Prepared by Mary Meade.)

Fur Trimmed Accessories Tops in Luxury

BY REA SEEGER.

Fur trimmed costume accessories designed for fall and winter suits and coats are the last word in flattering luxury. There are breathtaking gloves cuffed in leopard, mink, silky Persian lamb in gray or black, or in thick nutria and beaver. They unquestionably are the most sensational gloves ever displayed. The cost is rather startling, but what these accessories do for any dull suit is something of a marvel. The most expensive are the leopard cuffed models. The leopard fur is a good six inches deep and the circumference close to 20 inches. Less costly gloves are trimmed with bands or coin dot applique of flat fur.

Ascots of striped satin have a dozen tails of mink or ermine at the end. There are some with diagonal bands at each end. There also is a long scarf, with fur ends tied in a huge chest bow, so the fur ends act as a contrast to the vee line of a jacket or coat.

Blouses made with soft fur bows at the throat, have the same tail fringe effect. Mink is the most popular fur for this purpose. Most of the blouses are of soft gleaming satin in bright colors, with the fur for contrast.

Bags of small, easy to carry size, and the larger models are luxuriant with fur bands and tails. Pouch affairs have bands in horizontal patterns, featuring mink, beaver, nutria, or Persian lamb in gray, brown, or black. Other bags have fur tail trims along the outer edges. Sometimes the fur tails are fastened in clusters of three or six. The fur is smoothly teamed with hats, gloves, scarfs, and blouses, also flatteringly accented with fur or the same pelts.

[For information telephone Rea Seeger, Superior 0800. Inclose stamped, self-addressed envelope for written reply.]

* *

Fifth Presentation Added to Tribune's Annual Style Show

Disappointed applicants for tickets to THE CHICAGO TRIBUNE's 1944 American Fashions show, originally limited to four presentations on the afternoons and evenings of Oct. 5 and 6, will be glad to know that a fifth show has been added. It will be held at 8:30 Wednesday, Oct. 4, and like the others it will be staged in the W-G-N studio theater.

Tickets will be $2, and mail orders should be sent as soon as possible. All checks should be made out to American Fashions, Chicago Tribune Charities, Inc., 435 N. Michigan av., Chicago 11, Ill.

Several hundred money orders for tickets were returned to senders after the two matinee and two evening performances were sold out. It was announced yesterday that people whose money orders had been returned should note the fact in requests, for they will be taken care of first.

This will be THE TRIBUNE's 5th annual show. It is a $5,000 competition and has attracted fashion artists from all over the country. Mrs. Grace Pickering, fashion authority who has made the annual contests authoritative style events, has described the entries this year as typically American.

At least 35 creations will be modeled at the shows. The designers of them will receive a selections prize of $50. All of the models will then compete for the grand prizes: $2,000 for first place, $1,000 for second, and $500 for third.

* *

Chicago Alumnae Club South to Plan for Fund

Means for raising money toward the Pi Beta Phi physiotherapy scholarship fund will be discussed by the Chicago Alumnae Club South of the sorority at its opening fall dinner meeting tonight. Mrs. Henry O. Koehler will entertain the group in her home, 6043 University av.

Aids Benefit

[Pent House Photo.]

Miss Alice Sexton.

Miss Sexton is a member of the Frank Cuneo Memorial hospital auxiliary board, which is sponsoring a benefit lecture at 8:30 tomorrow night in Orchestra hall. Msgr. Fulton J. Sheen of the faculty of the Catholic University of America in Washington, D. C., will speak on "The Bulwark of the Nation." Tickets are on sale at Orchestra hall and can be reserved by telephoning Har. 0362.

$5 PRIZE RECIPE.

Glazed Pecan Rolls.
[About 1 dozen large rolls.]

1 cake compressed yeast
1 teaspoon sugar
2 tablespoons lukewarm water
½ cup scalded milk
¼ cup sugar
½ teaspoon salt
¼ cup shortening
½ cup mashed potatoes
1 egg, well beaten
2½ cups flour
¼ cup butter or margarine [about]
¾ cup brown sugar
Cinnamon
24 pecan halves
¼ cup chopped pecans

Combine crumbled yeast with the teaspoon of sugar and the lukewarm water. To scalded milk add sugar, salt, and shortening. When shortening has melted, stir in mashed potatoes. Combine with yeast mixture when lukewarm. Add beaten egg and enough flour to make a very soft dough. Beat well. Cover and let rise until double in bulk. Roll out to rectangle about ¼ inch thick. Spread with about half the butter, melted. Sprinkle with some of the brown sugar and the cinnamon. Place remaining butter and brown sugar, with pecan halves in bottoms of muffin tins. Sprinkle chopped pecans over dough, roll up as for jelly roll and cut in 1 to 1½ inch slices. Place cut side down in prepared muffin tins and let rise. Bake in moderately hot [375 degrees] oven for about 15 to 20 minutes. JEAN E. MCCURDY.
7242 S. Coles av., Chicago, Ill.

Send your favorite recipe to: Recipe Contest, Chicago Tribune.

Jewish Hymn Marks Opening of Yom Kippur

BY THE REV. JOHN EVANS.

The hymn, "Kol Nidre," opened Yom Kippur services last night in all synagogues and temples thruout the city. This hymn, described by Dr. Louis Binstock, of Temple Sholom, as a "soulful melody, full of awe, despair, and yet, withal, serenity and hope," is also a prayer, asking that all vows and oaths during the year be absolved and forgiven.

"This absolution," said Dr. Binstock, applies only to vows between man and God, and does not in any way apply to an obligation between man and man. "Kol Nidre" came into its special significance during the days of the Spanish persecution of the Jews. Many were forcibly converted to Christianity and took vows to that faith and against their own.

"But most of them could not change the inward bent of their hearts by the outward expression of their lips, and they continued to practice Judaism in secret. These Marranos, as they were called, would assemble, especially on Yom Kippur, in some concealed place, to take advantage of the "Kol Nidre" prayer to renounce their vows and to ask God's forgiveness for this sin."

Dr. Louis L. Mann, of Chicago Sinai temple, told his Yom Kippur congregation last night that human nature being what it is, there will always be need for repentance. He asserted that the present day war against religion has been turned against the Jew in particular.

"Judaism," said Dr. Mann "became a psychological fixation for the destruction of the Judeo-Christian civilization. The recent book, 'The Fight Against God,' reveals the challenge of neo-paganism to the supremacy of a moral law, the inviolability of personality, and the equality of opportunity.

"There are, however, hopeful signs. Christians, at the risk of their lives, kept Jews in hiding to shield them from premature death thruout Europe. The Pope himself concealed Jews in the Vatican while the Germans were in control of Rome. Brotherhood born in war will flourish in peace!"

Dr. Mann announced Sinai temple's "Farewell Festival," will be held Sunday night. The present building has been sold. A new temple is planned after the war at Cornell av. and 51st st.

Opened March 5, 1912 with Dr. Emil G. Hirsch as rabbi, Sinai temple has had many distinguished civil leaders among its members, including Gov. Horner, Julius Rosenwald, Joseph Byfield, Milton Florsheim, S. W. Straus, Oscar Foreman, and M. E. Greenbaum.

* *

U. of C. Official Reception Is Planned for Tonight

President and Mrs. Robert M. Hutchins will welcome new and old students at the University of Chicago and their parents at the president's reception from 8 to 9 o'clock tonight in Ida Noyes hall on the university's campus. Also in the receiving line with Dr. and Mrs. Hutchins will be Lawrence Kimpton, dean of students at the university, and Mrs. Kimpton, and Norman Maclean, dean of students in the college, and Mrs. Maclean.

Ration Roundup

PROCESSED FOODS—Blue stamps A8 thru Z8 and A5 thru L5 [book 4], 10 points each, good indefinitely. Blue tokens invalid after Oct. 1.

MEATS, CHEESE, FATS, CANNED MILK—Red stamps A8 thru Z8 and A5 thru G5 [book 4], 10 points each, good indefinitely.

SUGAR—Sugar stamps 30, 31, 32, 33 [book 4], 5 lbs. each, good indefinitely. Sugar stamp 40, 5 lbs. for canning, expires Feb. 28, 1945. Extra 20 lbs. for canning with spare stamp 37 upon application to local ration board.

SHOES—Airplane stamps 1 and 2 [book 3], each good for one pair indefinitely.

FUEL OIL—Coupons 4 and 5 [1943-'44 period] good thru Aug. 31, 1945. Coupon 1 [1944-'45 period], good thru Aug. 31; coupons 2 and 3 valid Dec. 15 thru Aug. 31.

GASOLINE—Coupons 13 in A books expire Dec. 21.

WASTE FATS—Each pound worth 2 red ration points and 4 cents.

State Legion Auxiliary to Map Plans for Year

With Mrs. John Shimkus presiding, the board of directors of the Illinois department of the American Legion auxiliary will hold a meeting tomorrow and Friday in the Hotel Sherman. Comprehensive outlines of work planned for the year will be given by the department officers, district directors, and standing committee chairman.

Thursday Menu.

BREAKFAST
Tomato Juice
Corn Flakes
Soft Cooked Eggs
Rye Toast, Jelly
Milk Coffee

LUNCH
*Sausage Shortcakes with Cream Sauce
Carrot-Raisin Salad
Left-over White Cake Milk

DINNER
Breaded Veal Steak
Pan Fried Potatoes
Green Beans
Waldorf Salad: Apples, Nuts, Celery on Lettuce
Rye Bread
Spiced Fig Drops Fruit Sauce
Milk, Coffee, or Tea

*Sausage Shortcakes—Make small patties of 1 pound bulk sausage and fry them. Blend 2 cups prepared biscuit mix and ¾ cup milk. Roll to ¼ inch thickness. Cut with 2½ inch biscuit cutter. Place sausage patties on half the biscuits. Cover with remaining biscuits and press edges together with fork. Prick top of each shortcake. Bake in 400 degree oven for 15 to 20 minutes. Serve with cream sauce topping. Serves four.

Women in War Work

By Dorothy Johnson

Approximately 1,600 students have enrolled in 42 schools of nursing in the Chicago area for the fall term, Mary Elizabeth Falk, state procurement officer for the United States cadet nurse corps, has reported. The figure includes enrollments in schools in Oak Park, Evanston, and Evergreen Park.

The majority of the new nursing students, Miss Falk said, are members of the corps which, thru funds alloted by the Bolton law, subsidizes tuition, board and lodging, uniforms, and allowances of students who, in turn, pledge their services, on graduation, to essential civilian or military nursing, in order that vacancies left by graduate nurses who have gone into the army and navy may be filled.

In the class of 19 which will be graduated at 8 p. m. today from the school of nursing of Provident hospital, are five members of the United States cadet nurse corps. All of the latter will enter essential nursing in return for their government sponsored nursing education.

The graduation exercises will take place in the Lamson auditorium, 5034 Vincennes av. Stanley R. Clague, secretary of Modern Hospital magazine, and a member of the recruiting committee of the National Nursing Council for War Service, will be the speaker.

A total of 69 cadet nurses now are in training at the hospital. Thirty-four of these entered the school this month. Ground already has been broken for a new nurses' home at Provident to accommodate a greater number of cadet nurses. It is expected that the building will be ready for occupancy at the end of December.

Mrs. Thomas F. Finigen has been reëlected president of the Mothers of Flying Army Officers of America. More than 200 mothers of army air forces commissioned men now are registered with the group, whose membership, at the time it was organized in February, 1942, was only ten.

Service projects have grown with the organization, and now include contributions to a fund maintained at Vaughan General hospital for purchasing textbooks and personal items for men whose stay in the hospital is too short to permit their waiting for such supplies from regular sources. Currently, the mothers are packing Christmas boxes.

There are 18 gold star mothers in the membership, and 25 whose sons have been reported missing. Mrs. Martin Young, founder and first president, is the mother of Capt. Martin W. Young, missing in the Asiatic theater since May.

One of the specialized jobs at the Great Lakes Naval Training center is being performed by a woman for the first time. Seaman 1st Class Louise Kepler is the first WAVE to act as chauffeur for Capt. R. R. M. Emmet, commander of the station, and officers on his staff.

Lake City Woman's Club Will Fete District Head

Mrs. David C. Slagle, 1st district president of the Illinois Federation of Women's Clubs, will be a special guest of the Lake City Woman's club at a luncheon and card party at 12:30 p. m. today in the Morrison hotel.

Budget Shops
Stevens
State near Washington
Downstairs at Stevens

8.95
Smart Dickey Dress
carefully cut and designed to become most any figure!
A wonderful little dress—outstanding in its ability to match and flatter the lines of your figure. It's tri-colored, too—in keeping with this season's "accent on color" . . . and though basically simple, is important enough to appear in any work or pleasure scene. Black, Brown, Red, Blue and Green rayon crepe with contrasting colored dickey. 12 to 20. 8.95
Mail and phone orders invited
Downstairs—State
Direct Subway Entrance
Chas. A. Stevens & Co.
Downstairs at Stevens

tantalizing
exciting
TABU
the "forbidden" perfume by Dana
Its addicts form a world wide cult—you'll understand, once you experience its sultry, heady, hypnotic difference from all others. The ounce $18.50 (tax extra).

Store Hours, 9:45 to 5:45
Marshall Field & Company
BRASSIERE PERFECTION
for the larger figure
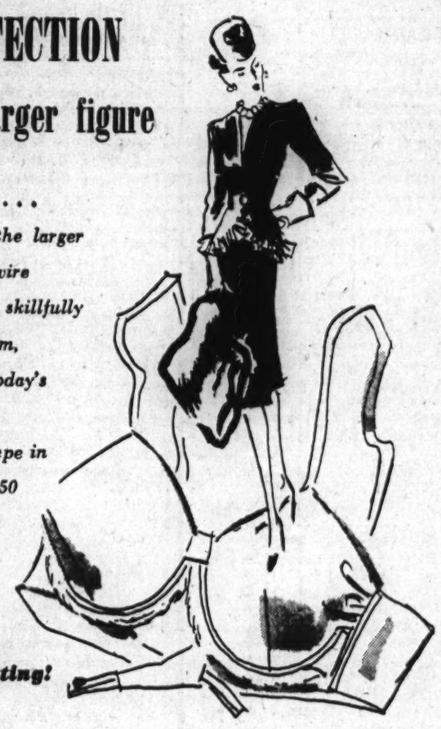
. . . Berle's Delineator Bandette . . . ingeniously designed for the larger than average bustline. A clever wire insert, cushioned with plush, skillfully separates and molds the bust into firm, flattering lines demanded by today's fashion. Exquisitely handmade of white nylon or double rayon crepe in tearose or white. Sizes 32 to 39 $19.50
Foundation Garments—Fifth Floor
Also in our 28 Shop
Good Form Is Basic—Begin Here with a Correct Fitting!

Paradise Pink... because it's prettier
So beautiful it tugs at your heart . . . PARADISE PINK, the newest creation of Elizabeth Arden in her famed lipstick pink series, is likewise so natural that it's completely disarming, wonderfully young . . . and it's news. Wear it with Renoir Pink Powder for daytime, Paradise Pink Powder for evening . . . use Paradise Pink rouge, applied ever so sparingly, in a little triangle of dots over each cheek bone, blended out gently . . . put on your powder with a firm, pressing motion . . . use Paradise Pink Nail Polish for a final touch . . . it is a pink both elegant and exciting, a color to give new interest to your Fall clothes . . . to make you look younger, lovelier, more vital . . . in a new, natural way.
The following is a complete Paradise Pink Make-up Harmony using Pink Powders:
Paradise Pink Cameo Powder, 1.75 and 3.00
over Mat Foncé Illusion Powder, 1.75 and 3.00
All Day Foundation Cream, Dark Rose Rachel, 1.00
Paradise Pink Lipstick, 1.00 and 1.50 (refills .75)
Paradise Pink Nail Polish, .75
Eye Sha-do, Dawn Gray and Opal Blue, 1.25 each
Eye Cosmetique, Black, 1.50 (prices plus taxes)
Elizabeth Arden
70 E. WALTON PLACE • CHICAGO 11 • SUPERIOR 6950

Budget Shops
Stevens
State near Washington
Downstairs at Stevens

14.95
Casual Beauty
in soft all wool Botany flannel "detailed" for smart city wear!
Out of this casual world — a wonderful looking button-fronter — with a touch of the "trench coat" look on the bodice and hips. Consistently perfect when you want it — it's soft as pussy willow—in mellow fall and winter colors. Brown, Spice, Moss Green, Red, Aqua and Grey. 10 to 20. 14.95
Mail and phone orders invited.
Downstairs—Sports
Direct Subway Entrance
Chas. A. Stevens & Co.
Downstairs at Stevens

'The Key' . . . . . By Patricia Wentworth

(Copyright: 1944: By Patricia Wentworth Trumbull.)

INSTALMENT IX.

ANOTHER GLASS SPLINTER.

The coroner leaned forward. "Did it occur to you at the time, or has it occurred to you since, that Mr. Harsch had any thought of taking his own life?"

"O, no—he wouldn't!"

"Have you any reason for saying that?"

"Yes. He talked of working with Mr. Madoc—he asked me if I would help him if he decided to do that. And he rang up to make an appointment for next day with a busy man. He was punctilious and considerate for other people's time and—feelings. He would never have made that appointment if he hadn't been meaning to keep it."

The coroner looked at her for a moment. Then he said,

"The pistol you found lying beside Mr. Harsch—had you ever seen it before?"

"O, no."

"Did you know that he possessed a pistol?"

"No."

"Thank you, Miss Meade." He sat back in his chair and said, "Call Mr. Madoc!"

Janice went back to her seat. The professor was already striding up the aisle. By the time she was once more facing the platform, Mr. Madoc was refusing to be sworn.

"You are an agnostic?"

In his best lecturing voice Madoc replied.

"Certainly not. I read my Bible. If you were to read yours you would be aware that the taking of an oath is forbidden—'Let your communication be yea, yea, and nay, nay. Whatsoever is more cometh of evil'—Matthew, V. 37."

The coroner coughed, and said rather dryly.

"You may affirm, if you wish it."

"I have no desire to participate in any of these perfectly meaningless forms. Do you suppose they would prevent me from perjuring myself if I had made up my mind to do so?"

"Am I to understand that you have some objection to answering truthfully the questions which will be put to you?"

"Certainly not. I am a truthful man—my yea is yea, and my nay, nay. They will be neither more nor less so because I have or have not recited any of this gabble."

"Mr. Madoc, I must ask you to respect the court."

"I respect what is worthy of respect. I respect justice. Honor to whom honor is due. I have made my protest, and am now willing to affirm."

The village listened spellbound whilst he did so.

Having completed the meaningless form, Mr. Madoc flung himself into the chair set for Janice, thrust his hands into his pockets and leaned back. To questions as to Mr. Harsch's position in the household, he replied briefly that he had lodged at Prior's End for four years. He was on the footing of a friend, but he paid his way. Their work was widely different, and each had his own laboratory.

He was then asked whether there had been any change in Mr. Harsch's manner on the Tuesday evening, to which he replied with the utmost brevity.

"No."

"He was just as usual?"

"Certainly."

"He was in the habit of going for a walk after supper?"

"He was."

"Did he say in your hearing that he was going to play the organ?"

"I believe he mentioned it."

"He was in the habit of playing the organ?"

"I don't know what you call a habit. He liked playing. He was a musician. He played when he had time."

The coroner took up one of the papers before him.

"Did Mr. Harsch possess a pistol?"

Evan Madoc took his right hand out of his pocket and said with a kind of angry face,

"I haven't the slightest idea!"

"You never saw one in his possession?"

"Certainly not!"

"He might easily have had one without your knowing it?"

"He might have had a dozen. I am not in the habit of rummaging in other people's boxes."

A constable laid something down upon the table.

"This is the pistol, Mr. Madoc. Have you ever seen it before?"

"I have not."

"Do you know what make it is?"

"German, I should say."

"You know something about firearms?"

"I disapprove of them. I am a pacifist. I spent some time in Germany a few years ago. I have seen pistols of this make there."

"Mr. Harsch might have possessed such a pistol?"

"Any one who had been in Germany might have possessed one. As to whether Michael Harsch did or did not, your guess is as good as mine."

He was again called to order, and appeared to consider himself dismissed. His chair made a rasping noise as he pushed it back and got to his feet. The coroner stopped him.

"I have not finished with you, Mr. Madoc. What were your relations with Mr. Harsch?"

"Host and guest—fellow scientists."

"You were on friendly terms?"

"Friendship is a big word. I do not use it lightly."

"You are begging the question, sir. I must ask you to answer it. Was there any quarrel between you and Mr. Harsch?"

"There was no quarrel."

"You were on friendly terms?"

"He was my friend."

Mr. Madoc was dismissed. He came striding to his seat and flung himself down upon it.

At the grating sound of the chair Garth looked sideways, and found himself presented with an excellent view of the sole of Mr. Madoc's left shoe, a well worn surface to which a rubber sole had been affixed. This, too, bore signs of wear. Some of the rubber had broken away. Glistening against this broken surface, a sizable splinter of glass took the light, and Garth Albany's eye.

[Continued tomorrow.]

Weddings Announced

Mr. and Mrs. Witold Melin are at home in Detroit, Mich., following their recent marriage. The bride is the former Miss Marcella Schoenthaler, daughter of Mr. and Mrs. Edward Schoenthaler of Kenmore av. She was graduated from Northwestern university and studied at the Sorbonne in Paris. Mr. Melin's parents were the late Mr. and Mrs. Frank B. Melin of Detroit.

When Miss Alice Kathleen Riley and Gerard Chapman, son of Mr. and Mrs. William Gerard Chapman of Hinsdale, were married last Saturday in St. Andrew's Episcopal church, Cloquet, Minn., the bridegroom's mother and his brother, Ralph Chapman of Brattleboro, Vt., were among the wedding guests. The bride, daughter of Mrs. Helen J. Miller of Ogden, Utah, was attended by Mrs. John Shields of Duluth, Minn., and Mr. Chapman was his brother's best man.

The former Miss Riley was graduated from the school of journalism at the University of Minnesota and Mr. Chapman from the Northwestern military and naval academy and the Massachusetts Institute of Technology. After a wedding trip to Wisconsin, they will live in Cloquet, where Mr. Riley is engaged in chemical research.

Mercy High Auxiliary.

The Mothers' auxiliary of Mercy High school will give a card party tonight at the school.

DOWNTOWN — DOWNTOWN

BUY WAR BONDS AT BALABAN & KATZ THEATERS

CHICAGO — Open 9:30 A. M. Pr. Ch. 12 & 5 — Late Show 9:30 P.M.
PAULETTE GODDARD, SONNY TUFTS in "I Love a Soldier" — Paramount's hit — BARRY FITZGERALD
Gala STAGE revue: HARRY COOL, MURTAH SISTERS, LOU BREESE and BAND

STATE-LAKE — Open 8:45 A. M. Pr. Ch. 12 & 5
Pearl S. Buck's mighty drama! KATHARINE HEPBURN in "DRAGON SEED" — WALTER HUSTON · AKIM TAMIROFF · ALINE MacMAHON

UNITED ARTISTS — Open 8:45 A. M. Pr. Ch. 12 & 5
VAN JOHNSON — JUNE ALLYSON · GLORIA DE HAVEN in "TWO GIRLS and a SAILOR" — LENA HORNE · HARRY JAMES · MANY, MANY OTHERS!

ROOSEVELT — Open 8:45 A. M. Pr. Ch. 12 & 5
"WING AND A PRAYER" — DON AMECHE · DANA ANDREWS · WILLIAM EYTHE

BUY WAR BONDS ★ BUY WAR BONDS

DOWNTOWN — DOWNTOWN — DOWNTOWN — DOWNTOWN

The Greatest Romantic Comedy of All Time!

TODAY 7:45 A.M.

MIDWEST PREMIERE

Girls All Said "Yes" to Casanova

International Pictures, Inc. presents

GARY COOPER · TERESA WRIGHT in Casanova Brown

"A great love in spite of himself!"

with FRANK MORGAN, ANITA LOUISE

Directed by Sam Wood

WOODS — RANDOLPH AT DEARBORN

7:45 A. M. CONTINUOUS
EXTRA LATE SHOWS AFTER MIDNIGHT

DOWNTOWN

RKO PALACE — RANDOLPH AT LA SALLE — OP. 8:45
DEANNA Durbin · GENE Kelly in W. Somerset Maugham's Christmas Holiday
PLUS MOONLIGHT and CACTUS
LAST DAY • OPEN 8:45
"BRIDE BY MISTAKE"
Plus "PEARL OF DEATH"

RKO GRAND — CLARK NEAR RANDOLPH
TOMORROW 8:45 A. M.
DOUBLE DYNAMITE ON OUR SCREEN! RE-RELEASED
JOHN GARFIELD · ANN SHERIDAN in "They Made Me A Criminal"
CLAUDE RAINS
plus
EDW. G. ROBINSON as the HOOK-HANDED Savage in "TIGER SHARK"

World PLAYHOUSE 410 S. Mich. Ave. Cont. from 11:15 A. M.—35c inc. Tax to 1 P. M.
4TH ROMANTIC WEEK!
THEY MET in MOSCOW
"A Tasty Dish"—MAE TINEE

WEST
BUY WAR BONDS AND STAMPS at all Balaban & Katz Air Conditioned Theaters

MARBRO
Open 1:45—Betty HUTTON, Fred MacMURRAY, DOROTHY LAMOUR in "AND THE ANGELS SING" & James Mason in 'CANDLELIGHT in ALGERIA'

PARADISE Op. 1:30—ERROL FLYNN, Paul Lukas, "UNCERTAIN GLORY" plus Olsen & Johnson, "GHOST CATCHERS"

Cent. Pk. Open 1:45 · SENATE Open 1:45 · MANOR Open 1:30 · STATE Open 1:15
BING CROSBY, BARRY FITZGERALD in "GOING MY WAY"
EXTRA! In Glorious Technicolor! "EAGLE vs. DRAGON"
LAST FEATURE STARTS AT 9:34 P. M.

● AMERICAN 8 N. Ashland—Rise Stevens, BARRY FITZGERALD in BING CROSBY, "GOING MY WAY" "WINNERS CIRCLE" Horse Champion!
● B'DY STRAND 1641 W. Roosevelt Rd. BASIL RATHBONE "FINGERS AT THE WINDOW"! Lorraine Day "U-BOAT PRISONER" Undersea Thrills!
● JOY 1611 W. Roosevelt "BAT WHISPERS"! CHESTER MORRIS "4 SHALL DIE"! Manton Moreland—Negro Cast!
● CRAWFORD 19 S. Crawford Avenue 3 STOOGES COMEDY! PRESTON FOSTER, "ROGER TOUHY, Gangster"! "LADIES OF WASHINGTON" SHEILA RYAN
● BYRD Mad.-Cicero PAT O'BRIEN 'Marine Raiders' "CHARLIE CHAN'S BLACK MAGIC"
● WEST END 121 North Cicero Avenue FREDRIC MARCH LORETTA YOUNG, "BEDTIME STORY"! PAULETTE GODDARD, "YOUNG IN HEART"

4 STAR 2418 Mad. Comedy-El Brendl 6 Hits "Pick & Pack of Plumbers" Ronald Reagan, 'NINE LIVES ARE NOT ENOUGH' Chester Morris, "ALIAS BOSTON BLACKIE"
IMPERIAL Today 12:30, "Desert Hawk" "THE GIRL WHO DARED" Tex O'Brien, "SPOOK TOWN" "HOT MONEY" "MARCH OF TIME, Tokyo's Back Door"—Cartoon
MADLIN 3 FEATURES! Don 'Red' Barry 1910 W. Mad. "Death Valley Outlaw" LLOYD NOLAN, "PIER 13" and RAY MILLAND, SONJA HENIE, "Everything Happens at Night"
CENTURY 3 FEATURES! JOHN PAYNE 1421 W. Mad. "STAR DUST" SPENCER TRACY, "STANLEY and Livingstone" Smiley Burnette, "RAIDERS of SUNSET PASS"
MARSHALL SQ. 2873 Cermak Rd. Op. 1:00 Eddie Cantor, "The Kid from Spain"—Johnny Doesn't Live Here Any More'
MILO 'GOING MY WAY' BING CROSBY Plus "EAGLE vs. DRAGON"

DOWNTOWN

OPEN 10 A. M. 37c to 1 · 50c to 6 · STAGE SHOWS, 1, 3:45, 6:45, 9:30
DOWNTOWN STATE AT VAN BUREN
LAST 2 DAYS VIKI MILLS Winning Singer Over 1,000 Girls
IN PERSON NICK LUCAS and BIG STAGE SHOW
STARTS FRIDAY DUKE ELLINGTON IN PERSON with his famous ORCHESTRA AND HIS OWN ENTIRE SHOW
NO ADVANCE IN PRICES

2 BEST AT THE McVickers
IRENE DUNNE, ALAN MARSHAL in THE White Cliffs of Dover — Roddy McDowall, Van Johnson
FRANK SINATRA, GEORGE MURPHY in "Step Lively" — GLORIA de HAVEN, ADOLPHE MENJOU
Pr. Chgs. 1 and 6:30

LA SALLE Madison-Clark. LATE SHOW GEORGE ELDRIDGE "U-BOAT PRISONER" BENNY FIELDS "MINSTREL MAN"

ORIENTAL — RANDOLPH NEAR STATE — Op. 10 A. M. 37c to 1 P. M. 44c to 6:30 Pm. Tax
STAGE: THE MERRY MACS · BORRAH MINEVITCH'S ORIGINAL HARMONICA RASCALS · GAUTIER'S STEEPLECHASE · The PICKERTS and others · RAY LANG & ORCH.
SCREEN—1st Showing • Together for Fun "A WAVE, A WAC and a MARINE" with ELYSE KNOX • ANNE GILLIS

STUDIO — VAN BUREN AT MICH. — OPEN 10:45 ADULTS ONLY
"SLAVES IN BONDAGE" & Mad Youth on a Rampage!
PLUS "THE PRIMROSE PATH"

COMING—VALENTINO FESTIVAL "SON OF THE SHEIK" & "THE EAGLE"

SOUTH
PICCADILLY — EDDIE CANTOR, ROBERT YOUNG "KID FROM SPAIN" "THEY LIVE IN FEAR"
HARPER James Cagney, Gladys George "JOHNNY COME LATELY" "LADIES IN WASHINGTON"
HYDE PARK Ginger Rogers, Ronald Colman "LUCKY PARTNERS"

KEN 1225 E. 47th. Tamara Toumanova Open 1:30. "DAYS OF GLORY" MYRNA LOY, WM. POWELL "LOVE CRAZY"
CHELTEN 79th & Exchange. Open 5:45. Sterling Hayden, Madeleine Carroll in "BAHAMA PASSAGE" plus Pat O'Brien and Edward Arnold in "SLIGHTLY HONORABLE"
JACKSON PK. Lorna Gray, Peter Cookson "THE GIRL WHO DARED" Sheila Ryan, "LADIES OF WASHINGTON"
COMMERCIAL 9150 Commercial. Op. 11:30 BING CROSBY BARRY FITZGERALD, "GOING MY WAY"
E.A.R. 6839 Went. Open 5:45. GREGORY PECK, "DAYS of GLORY" & Lionel Atwill, "SECRETS of SCOTLAND YARD"
CORAL 95th-Circero. Opens 6:00. Free Parking Jean Arthur, Chas. Coburn in 'Devil and Miss Jones' & 'Escape to Danger'
PARK 3955 S. Pkwy. "DAYS OF GLORY" "NIGHT OF BATTLE AND FEAR" "DETECTIVE KITTY O'DAY" Mystery Hit
COLONY National Geographic Subj. "EAGLE vs. DRAGON" 59th-Kedzie. BING CROSBY, "GOING MY WAY"
STATE "GOING MY WAY" 11020 S. Mich. BING CROSBY, B. FITZGERALD

A HOWL EVERY SECOND! A HEN-PECKED HUBBY AT HOME BUT A FIGHTIN' FOOL AT WAR!
GARRICK — RALABAN & KATZ
7:45 a. m. to 3 a. m. LAST FEATURE 1:55 a. m.
A THRILL EVERY MINUTE!
Edward G. ROBINSON in "MR. WINKLE GOES TO WAR"
Columbia's hilarious adventure
Ruth Warrick · Robert Armstrong
He "yessed" his boss and was afraid to talk back to his wife . . . but when Uncle Sam got him, Mr. Winkle got tough!
He wiped out a whole enemy platoon singlehanded . . and when his bulldozer ran wild . . "hailed" the whole Jap army into oblivion!
THE GUY'S ROUGH AND TOUGH . . . THE GAL'S DAZZLING AND DANGEROUS! Together They're DYNAMITE!
PAT O'BRIEN, CAROLE LANDIS
Plus "SECRET COMMAND"
CHESTER MORRIS, Ruth Warrick · Barton MacLane, Wallace Ford

SOUTH
WARNER BROS. THEATERS — SOUTH SIDE'S FINEST ENTERTAINMENT

AVALON 79th-Stony—Free Parking Open 1:30—Frank Sinatra in "STEP LIVELY" Fredric March, 'Adventures of MARK TWAIN'
CAPITOL 79th-Hals.—Free Parking Open 1:30—Extra Added! All-Star Band Revue Irene Dunne, "WHITE CLIFFS OF DOVER"
STRATFORD 63rd-Hals.—3 Big Days! Thrills! Terror! Chills! A Daring Youth Defies Nazis! Otto Kruger "THEY LIVE IN FEAR" Mystery Lurks in the Dark! "STRANGERS IN THE NIGHT"
BEVERLY 95th-Ashland—In Color—Extra "EAGLE vs. DRAGON" BING CROSBY in "GOING MY WAY"
JEFFERY 71st-Jeffery · RHODES 70th-Rhodes · OGDEN 63rd-Ashland · GROVE 70th-Cottage · HIGHLAND 79th-Ashland — Bing Crosby, Barry Fitzgerald 'GOING MY WAY' EXTRA! In Color! "EAGLE vs. DRAGON"
SHORE Pat O'Brien, "MARINE Raiders" "LADIES OF WASHINGTON"
COSMO 79th-Halsted—Vada Ann Borg "THE GIRL WHO DARED" Preston Foster, "ROGER TOUHY, Gangster"
HAMILTON 71st-Paxton—Rita Hayworth 'YOU'LL Never GET RICH' HUMPHREY BOGART in "DEAD END"
FROLIC 55th-Ellis—Double Thrill Show! "THE GIRL WHO DARED"! "CHARLIE CHAN IN BLACK MAGIC"
OAKLAND 39th-Drexel—Ann Sothern "THE GIRL WHO DARED" Sheila Ryan, "LADIES OF WASHINGTON"
"MET" Pat O'Brien, "MARINE Raiders" "THE GIRL WHO DARED"

★RAY "Knickerbocker Holiday" NELSON EDDY Op. 6. 'Little Old N. Y.' F. MacMurray, A. Faye
★WOODLAWN FRANCES LANGFORD in "BLACK SWAN" Tyrone Power, George Sanders "DIXIE JAMBOREE"
★SUN Lana Turner, 'SLIGHTLY DANGEROUS' P. Goddard, "LADY HAS PLANS"
★LANGLEY "Shanghai Gesture" "Duke of West Point" "Calaboose"
★ARK Open 12:30. "LADY IS WILLING" Paulette Goddard, "YOUNG IN HEART" Doug. Fairbanks "Pinta Bandit" Tex O'Brien
★V 47th-Drexel. Op. 1:30. Shirley Temple, George Murphy, "Miss Broadway" Lloyd Nolan "Manila Callin'" "Waterfront" J. C. Nalsh
★MIDWAY 3 Hits. Jas. Stewart, "Vivacious Lady" BETTY GRABLE in "I WAKE UP SCREAMING" "Poison Pen"

KIMBARK 6240 Kimbark. Open 12:30 HUMPHREY BOGART "DEAD END" Dead End Kids GREGORY PECK, "DAYS OF GLORY" Leon Errol, "HURRY, CHARLIE, HURRY"
HIGHWAY 63d-Western. Walter Brennan Charles Laughton, Robert Taylor, "STAND UP AND FOR ACTION" Abbott & Costello, John Carroll, "RIO RITA"
RAMOVA "GOING MY WAY" 85th-Halsted. BING CROSBY, RISE STEVENS
HARVARD 63rd and Harvard—CARTOON 6 Bands, "JAM SESSION" Pat O'Brien, Ruth Hussey, "MARINE RAIDERS"
MARQUETTE 63d-Kedzie. SHEILA RYAN "Ladies of Washington" Bette Davis, Herb. Marshall, 'LITTLE FOXES'
LEX 1162 E. 63rd. Open 12:30. L. Gray P. Cookson, "GIRL WHO DARED" "BLACK MAGIC" Charlie Chan, M. Moreland

SOUTH
BUY WAR BONDS FOR VICTORY at all Balaban & Katz Air Conditioned Theaters

TIVOLI COTTAGE GR AT 63rd — Open 1:30—Dorothy Lamour, Fred MacMurray & BETTY HUTTON "AND THE ANGELS SING" & "CANDLELIGHT IN ALGERIA"

SOUTHTOWN 63rd St. East of HALSTED — Open 1:30—CARY GRANT, JANET BLAIR "ONCE UPON A TIME" ANNE BAXTER, WILLIAM EYTHE "EVE OF ST. MARK"

TOWER LUCILLE BALL, DICK POWELL "MEET THE PEOPLE" Plus Olsen & Johnson, "GHOST CATCHERS"
MARYLAND BING CROSBY "GOING MY WAY" EXTRA! IN COLOR! "EAGLE vs DRAGON"
REGAL GIANT ALL-STAR SHOW! ON STAGE!—IN PERSON!
BENNY CARTER COLOSSUS OF JIVE! with His Torrid, Sizzling, Red-Hot Band
KING COLE TRIO Royal Rhythm! Plus Savannah Churchill, Timmie Rogers & Others Screen: Carole Landis, "4 JILLS IN A JEEP"
MICHIGAN 55th & Michigan ALL-AMERICAN NEGRO NEWS! BARRY FITZGERALD, RISE STEVENS BING CROSBY 'GOING MY WAY' "WINNERS CIRCLE" Champion Race Horse!

NORTH
● SHERIDAN 4038 Sher. ERROL FLYNN Paul Lukas, "UNCERTAIN GLORY" "STRANGER IN THE NITE" Virginia Grey
● VOGUE 5512 Bdwy. · N. CENTER 4031 Lincoln · ● DEVON 5225 Bdwy. · ● BUCK'M 3319 N. Clark — BING CROSBY BARRY FITZGERALD 'GOING MY WAY' Champion Race Horse "Winner's Circle" (Technicolor)
● MODE 3912 Sher. Paulette GODDARD "YOUNG IN HEART" & JOAN BENNETT
HENRY FONDA "WILD GEESE CALLING"
● 400 6746 Sheridan—DENNIS O'KEEFE "UP IN MABEL'S ROOM" "HOME IN INDIANA" in TECHNICOLOR!
● BIOGRAPH 2433 Lincoln—Open 12:45 "DAYS OF GLORY" "LADIES OF WASHINGTON" Sheila RYAN
● DAVIS 4614 Line. 3 STOOGES COMEDY! PRESTON FOSTER, "ROGER TOUHY, Gangster" "LADIES OF WASHINGTON" SHEILA RYAN
● ARGMORE 1040 Argyle—Opens 1:30 Loraine Day, Dennis O'Keefe GARY COOPER, "STORY OF DR. WASSELL" "HALFWAY TO HEAVEN" in TECHNICOLOR!
● VIC 3731 Belmont Paulette GODDARD RAY MILLAND, "THE LADY HAS PLANS" ROBERT YOUNG LANA TURNER "Slightly Dangerous"

Feature 6:30 8:30—10:30 — Cinema Discussion — BOB HOPE In a very amusing comedy 'THEY GOT ME COVERED' — Review 8:00—10:00

ADELPHI 7074 N. Clark. Rog. Pk. 1039 OPEN 6. 25c to 6:30 Gregory Peck, Tamara Toumanova 'DAYS OF GLORY' "CAIRO" Jeanette MacDonald, Robert Young, Ethel Waters
LAKE SHORE Open 6:30. 3175 N. Broadway "SONG OF RUSSIA" 'SEE HERE, PVT. HARGROVE' R. Walker

NORTH
BUY WAR BONDS FOR VICTORY at all Balaban & Katz Air Conditioned Theaters

UPTOWN BROADWAY LAWRENCE — Starts 2:05—Dorothy Lamour, Fred MacMurray & BETTY HUTTON "AND THE ANGELS SING" & "CANDLELIGHT IN ALGERIA"

GRANADA SHERIDAN & DEVON — Open 1:30—FREDRIC MARCH, ALEXIS SMITH "ADVENTURES OF MARK TWAIN" "KANSAS CITY KITTY" JOAN DAVIS JANE FRAZEE

RIVIERA BROADWAY LAWRENCE — Open 1:30—ANNE BAXTER, WILLIAM EYTHE "EVE OF ST. MARK" & TOM CONWAY "NIGHT OF ADVENTURE"

CENTURY Clark-Diversey · NORTOWN Western-Devon · PANTHEON Sheridan-Wilson · BELMONT Lincoln-Ashland — LUCILLE BALL, DICK POWELL "MEET THE PEOPLE" Jack Carson, Jane Wyman "MAKE YOUR OWN BED"
NORSHORE ERROL FLYNN, Paul Lukas "UNCERTAIN GLORY" Plus OLSEN & JOHNSON, "GHOST CATCHERS"
HOWARD JOAN BENNETT, DON AMECHE "CONFIRM OR DENY" & LLOYD NOLAN, "JUST OFF BROADWAY"
LAKESIDE 4728 Sheridan · CINE' Open 6:15 — PAT O'BRIEN "MARINE RAIDERS" & "INVISIBLE MAN'S REVENGE"
COVENT PRESTON FOSTER, Vic McLaglen "ROGER TOUHY, GANGSTER" & Trudy Marshall, "LADIES IN WASHINGTON"

The ESQUIRE — AT NEAR MICHIGAN
"UNCERTAIN GLORY" ERROL FLYNN, PAUL LUKAS And THE ESQUIRE HOUR
Feature at 1:15, 3:30, 5:45, 8:00 & 10:20

COED "BEDTIME STORY" 1330 Morse. Fredric MARCH, Loretta YOUNG L. Bergman "ADAM HAD 4 SONS" S. Hayward
ROSEWOOD 1823 Montr. Starts 2. 3 Feats. "DETECTIVE KITTY O'DAY" "SECRETS OF SCOTLAND YARD" Ralph Bellamy, "QUEEN OF THE MOB"
LANE COURT Open 1:30 Armitage at Clark Mary Beth Hughes "MEN ON HER MIND" Franchot Tone, "WIFE TAKES A FLYER"
SURF Dearborn at Division. Rosalind Russell, Melvyn Douglas, "HIS THING CALLED LOVE" & SURF DIGEST Feature at 6:30, 8:30 and 10:30
BRYN MAWR 4t Bryn Mawr L. Open 1:00 Preston Foster and Victor McLaglen, 'ROGER TOUHY, GANGSTER' & Pat O'Brien, Ruth Hussey, "MARINE RAIDERS"
DE LUXE 1141 Wilson. DON AMECHE "KISS THE BOYS GOOD-BYE" Bette Davis, "LITTLE FOXES"
RIDGE 1550 Devon. Open 1:30, Matinee S. Ryan, "LADIES of WASHINGTON" Preston Foster, "ROGER TOUHY, GANGSTER"
WINDSOR 1225 N. Clark. OPEN 1:30 BING CROSBY BARRY FITZGERALD, "GOING MY WAY"
CALO 5404 N. Clark. Open 5. Joel McCrea "SULLIVAN'S TRAVELS" Plus Charlie Chan in "BLACK MAGIC"

NORTH
MONROE MONROE AT DEARBORN LATEST NEWSREEL KAY FRANCIS in "FOUR JILLS AND A JEEP" also FRANCIS LEDERER in "VOICE IN THE WIND"
CLARK Clark at Mad. Latest News Midnite Show BING CROSBY, "GOING MY WAY" "EAGLE vs. DRAGON"

NORTHWEST
BUY WAR BONDS FOR VICTORY at all Balaban & Katz Air Conditioned Theaters

HARDING — Open 1:45—FREDRIC MARCH, ALEXIS SMITH "ADVENTURES OF MARK TWAIN" & JOAN DAVIS "KANSAS CITY KITTY"

CONGRESS Open 1:45 · GATEWAY Open 1:45 — Lucille Ball, Dick Powell "MEET THE PEOPLE" Plus Jack Carson "Make Your Own Bed"
TERMINAL Open 1:45 · CRYSTAL Open 1:45 · BILTMORE Open 1:45 · BELPARK Open 1:45 — BING CROSBY BARRY FITZGERALD "GOING MY WAY" EXTRA! In Glorious Technicolor! 'EAGLE vs. DRAGON'
LAST FEATURE STARTS AT 9:34 P. M.

Will Rogers Open 1:45—Pat O'Brien, Ruth Hussey, "MARINE RAIDERS" & Jon Hall, "INVISIBLE MAN'S REVENGE"
PORTAGE Open 1:45—Lon Chaney, John Carradine, "MUMMY'S GHOST" EXTRA! 2 STOOGES, "IDLE ROOMERS" and J. CARROLL NAISH, "JUNGLE WOMAN"
DRAKE Open 1:45—PAT O'BRIEN, RUTH HUSSEY, "MARINE RAIDERS" & JON HALL, "INVISIBLE MAN'S REVENGE"
ADMIRAL Starts 1:30—GARY COOPER Extra! In Technicolor! "HALFWAY to HEAVEN"

PAULINA Matinee Daily GARY COOPER "STORY OF DR. WASSELL" "HALFWAY TO HEAVEN"—In Technicolor
GRAND 3433 W. North. Open 5:45. Starts 6:00 TODAY ONLY! Bette Davis "LITTLE FOXES" Herbert Marshall, Teresa Wright
ALAMO 3639 Chicago Av.—Mat. Daily Extra! "EAGLE vs. DRAGON" Bing Crosby, "Going My Way"
LOGAN Milwaukee-Sawyer. OPEN 1:30 "ROGER TOUHY, GANGSTER" Plus Sheila Ryan, "LADIES OF WASHINGTON"
KARLOV "Story of Dr. Wassell" GARY COOPER and LARAINE DAY
RIVOLI 4380 Elston OPEN 5:30 P. M. Montgomery, 'Riders of Purple Sage' "Secrets of Scotland Yard" & "2 Man Submarine"
MILFORD 3319 N. Pulaski. OPEN 5:30 GREGORY PECK, 'DAYS OF GLORY'—'SECRETS OF SCOTLAND YARD'
DALE 2860 Milw. Humphrey Bogart, Joel McCrea, Dead End Kids, Sylvia Sidney, "Dead End" & "2 Man Submarine"
TIFFIN "GOING MY WAY" "EAGLE vs. DRAGON" — IN COLOR!

2nd Week!

MURDER WEARS A LOVER'S MASK!

A captive sweetheart . . . terror stalking her every embrace . . . in a house of mystery alive with evil, fascinating romance!

Ingrid BERGMAN, Charles BOYER, Joseph COTTEN in "Gaslight"

M-G-M's dramatic maelstrom with Dame May Whitty, Angela Landsbury • Barbara Everest

Based on "ANGEL STREET" the thrilling play now in its 3rd capacity year on Broadway!

APOLLO — Open 8:45 a. m. Pr. Ch. 12 & 5

NORTHWEST

● LIBERTY 3705 Fullerton—Opens 1:30 Detective Mystery Thrillers! "SAINT TAKES OVER" GEORGE SANDERS "PRIVATE DETECTIVE" LLOYD NOLAN 'HERRING MURDER Mystery' 'Dogie Roundup'
● EMBASSY 3240 W. Fullerton—Opens 1:30 "Dog in the Orchard" Mystery! "CHARLIE CHAN'S BLACK MAGIC" and "GIRL WHO DARED" also Merry Melody!
● IRVING 4003 Irv. Pk.—"Sweater-Crooner" "ALICE is MOVIELAND" PRESTON FOSTER, "ROGER TOUHY, Gangster" "LADIES OF WASHINGTON" SHEILA RYAN
● AVON Roose.-Austin GARY COOPER Opens 5:30 "STORY OF DR. WASSELL" Loraine DAY "HALFWAY TO HEAVEN" in TECHNICOLOR!
● CROWN 1607 W. Division—Open 10 A. M. DETECTIVE MYSTERIES! "ELLERY QUEEN'S DESPERATE CHANCE" "SAINT'S DOUBLE TROUBLE" George Sanders DESERT HAWK, "THE SLAVE TRADERS"

MONT CLARE — ERROL FLYNN—PAUL LUKAS "UNCERTAIN GLORY" OLSEN and JOHNSON "GHOST CATCHERS"
METRO 3208 Lawrence—Joan Bennett, Henry Fonda, "WILD GEESE A CALLING" Jeanette MacDONALD, 'I MARRIED AN ANGEL'

MAYWOOD
LIDO Doors Open 12:30 DICK POWELL BERT LAHR, LUCILLE BALL Jack Carson, Jane Wyman "MEET THE PEOPLE" "Make Your Own Bed"

AUSTIN
PLAISANCE 466 N. Parkside. Open 6:00 Carole Lombard, Charles Laughton in "THEY KNEW WHAT THEY WANTED"
ROCKNE 5825 W. Division St.—Open 6 P. M. "RIDERS OF PURPLE SAGE" Gloria Warren, "ALWAYS IN MY HEART" Lionel Atwill, "SECRETS OF SCOTLAND YARD"
AUSTIN "Story of Dr. Wassell" GARY COOPER and LARAINE DAY
B&K IRIS Op. 6 "Grapes of Wrath" & Gene Tierney, Chas. Grapewin, "Tobacco Road"
SYMPHONY 4937 Chgo. Thrill Hit! "GIRL WHO DARED" Preston Foster, "ROGER TOUHY, GANGSTER"
PARK 5900 Lake "HOME in INDIANA" Dennis O'Keefe, "UP IN MABEL'S ROOM"
OHIO 653 N. CICERO. DISH NITE "OUR WIFE" Plus GENE AUTRY "OLD BARN DANCE"

OAK PARK
LAMAR Marion at Lake 'L'-Musical Romance Cheryl Walker, "3 Little Sisters" ERROL FLYNN 'UNCERTAIN GLORY' PAUL LUKAS
LAKE Lake and Marion Sts. "BORN TO SING" ROBERT YOUNG Margaret O'Brien, "JOURNEY for MARGARET"

ELMWOOD PARK
ELM 7540 Grand. Open 5. Preston Foster "ROGER TOUHY, GANGSTER" Plus "INVISIBLE MAN'S REVENGE"

FOREST PARK
FOREST Bing Crosby "GOING MY WAY" Latest News and Selected Short Subjects

BERWYN
B&K BERWYN Bing Crosby, Barry Fitzgerald, "GOING MY WAY" EXTRA! IN COLOR! "EAGLE VS. DRAGON"

● ● SUBURBAN ● ●

WAUKEGAN & GOLF RDS.
DRIVE-IN — WAUKEGAN & GOLF RDS. Shows at 7:30 & 9:30 P. M. ANNE BAXTER, THOMAS MITCHELL "THE SULLIVANS"

NO MAN'S LAND
TEATRO Open 6:15—25c to 6:30 Errol Flynn, Paul Lukas "UNCERTAIN GLORY" & Jack Carson, Jane Wyman "MAKE YOUR OWN BED"

EVANSTON
STADIUM OPEN 6:15. 25c to 6:30 Preston Foster, Victor McLaglen, "ROGER TOUHY, GANGSTER" Trudy Marshall 'LADIES of WASHINGTON'
B&K VARSITY 81s. Irene Dunne, "White Cliffs of Dover" 1:30 EXTRA, IN TECHNICOLOR, "FUN TIME" LAST FEATURE STARTS 9:34 P. M.
B&K VALENCIA 81st. Charles Boyer "MAYERLING" & "LADIES OF WASHINGTON"
B&K CORONET 8ts. 6:30 Gary Cooper "Story of Dr. Wassell" Extra, Color Musical, "HALFWAY TO HEAVEN"

WILMETTE
WILMETTE Open 6:15—25c to 6:30 Barry Fitzgerald BING CROSBY "GOING MY WAY" Added—in color—"EAGLE VS. DRAGON"

HIGHLAND PARK
ALCYON SELECTED SHORT SUBJECTS Bing Crosby, Barry Fitzgerald "GOING MY WAY"

GLENCOE
GLENCOE OPEN 6:15. 25c to 6:30 BURGESS MEREDITH and BETTY FIELD in JOHN STEINBECK'S "OF MICE AND MEN"

PARK RIDGE
PICKWICK OPEN 1:30. TODAY THROUGH SATURDAY BING CROSBY, "GOING MY WAY"

DES PLAINES
DES PLAINES Op. 6 P.M. RISE STEVENS BING CROSBY BARRY FITZGERALD, "GOING MY WAY"

BLUE ISLAND
NEW LYRIC Op. 1:00 'Going My Way' With BING CROSBY, BARRY FITZGERALD Plus GENE AUTRY "OLD BARN DANCE"

GLEN ELLYN
GLEN BELITA, "LADY LET'S DANCE" Marjorie Reynolds, Mischa Auer Dennis O'Keefe, "UP IN MABEL'S ROOM"

ELMHURST
YORK "GOING MY WAY" Open 1:30. RISE STEVENS, BING CROSBY

VILLA PARK
VILLARD "Hour Before Dawn" Plus "SECRETS OF SCOTLAND YARD"

LA GRANGE
B&K LA GRANGE Bing Crosby, B. Fitzgerald, 'Going My W' EXTRA! IN COLOR! "EAGLE VS. DRAGON"

DOWNERS GROVE
TIVOLI "GOING MY WAY" Open 6:00. BING CROSBY, BARRY FITZGERALD

New Cream Deodorant
Safely helps
Stop Perspiration

1. Does not irritate skin. Does not rot dresses and men's shirts.
2. Prevents under-arm odor. Helps stop perspiration safely.
3. A pure, white, antiseptic, stainless vanishing cream.
4. No waiting to dry. Can be used right after shaving.
5. Awarded Approval Seal of American Institute of Laundering—harmless to fabric. Use Arrid regularly.

Arrid is the largest selling deodorant

Guaranteed by Good Housekeeping

39¢ Plus Tax Also 59¢ Jars

ARRID

Calkins Family Makes War Its Major Activity

[Continued from page 17, column 1.]

of Miss Meincke will be midshipmen from the naval reserve school at Northwestern university. As the party is a supper-dance, it will provide the opportunity for numerous small dinners that night. Miss Meincke is a student at Pine Manor. The Meincke family spends each summer at Chatham, Mass.

Fortunately Lt. William John Hagenah Jr. of the naval air corps, who has been on assignments in South America, was at home last Saturday in Washington, D. C., "between trips" when his son, who has been named for him, was born at the Doctors' hospital. The baby's mother, the former Ada Blanche Wrigley, is a daughter of the Philip K. Wrigleys, who are grandparents for the first time. The baby has two great-grandmothers and a great-grandfather, Mrs. William Wrigley Jr. and the Bert L. Atwaters. The paternal grandparents are Mr. and Mrs. Hagenah of Glencoe.

Mrs. Ira C. Humphrey and Mrs. James R. Bremner will entertain at tea at 3 p. m. today at the Woman's Athletic club for Mrs. Alvin W. Jenkisson, president of the Chicago Drama league.

Wedding.

Miss Bette Barron, daughter of Mr. and Mrs. James L. Barron of River Forest, and Lt. [j. g.] William Eli Ripley of the naval reserve will be married at 8:30 o'clock tonight in the River Forest Presbyterian church, with a reception following in the Barron home. The bride's cap and the trimming on her veil will be made of rare duchess lace given to her by Mrs. Cady Jordan.

Mrs. Judson D. Fuller will serve as matron of honor, and Miss Gloria Angsten, Miss Philippa Daley, and Miss Ann Heath of Des Moines, Ia., as bridesmaids. Lt. Ripley, son of Mr. and Mrs. Elmer T. Ripley of Shaker Heights, O., will have his father as best man.

Miss Barron was graduated in 1943 from Smith college, and her fiancé, who just has returned from a year's sea duty, received his degree from Amherst college. After the wedding they will go to his new post at Tacoma, Wash.

Child Needs Opportunities for Learning

BY GLADYS HUNTINGTON BEVANS.
[Copyright; 1944; By News Syndicate Co., Inc.]

"Dear Mrs. Bevans: My little boy will be 3 years old in January," writes a mother. "He is an average child—healthy, happy, always active. So far I have not tried seriously to teach him much except in giving him suitable toys, encouraging him to talk more clearly, trying to teach him colors with some success, and a few other minor things.

"He has picture books, and I tell him stories but he is interested in these for only short periods at a time. His inclination is more for active play. I try to teach him to color objects with his crayons, but he prefers to scribble on everything and break the crayons into bits.

"As I do not know much about what to expect of a child at this age, I would greatly appreciate any advice or suggestions."

Teaching, as such, has no place in the young child's life. He's bent on finding out all there is to know about the world he's come into, and in the process of doing so he's learning as fast as he is able. About all we need to do is to make conditions favorable for this learning, that is, give him opportunity to satisfy his curiosity, answer his questions, be responsive to his play and interested in it, and provide the best channels for his ceaseless activity. That's a great deal.

To do this, we supply him with the right playthings, books, materials for manual activity, and plenty of outlet [or equipment] for this tremendous bodily energy he possesses and must use. If he rejects story telling wait a while. Pictures to look at may be enough for him. If he doesn't feel the urge to create his own pictures with pencil or crayon, let him alone, but definitely do not put him to filling in with color pencils set designs or pictures. His learning at this age has to be a spontaneous thing — something from within, reaching out, but we must of course satisfy and encourage it with response and materials, too.

White Collar GIRL

BY RUTH MAC KAY

Stringing Along.

Hebilly West, a gal engineer with an industrial designing company, ordered a new suit from her tailor. When it was delivered she couldn't find her way into the skirt. So she asked the tailor about it. Said he: "Zippers I ain't got. Hooks from eyes I ain't got. Bottons don't hold. So strings I put in." Sure enough—the opening of the skirt laces.

Lament in the Loop.

The WCG's throng thru the lobby,
Lissome, attractive, and nifty;
Hélas! All girls look pretty—
The looker being "aetat: fifty!"

JOSEPH BRENNAN KING.

Opposites.

Here is one for your game of "opposites-that-mean-the-same": What *goes on* here? What *comes off* here?

JOHN A. DAWSON.

And More Opposites.

How about:
I sure hope business will *let up*
or
I sure hope business will *let down*
so I can get my vacation.

FRAOCH EILEEN.

Most Important Study.

If it throws any gleam of light on their pathways, I'd like to urge high school and college girls to study more mathematics. So often math courses are neglected by the girls altho mathematics is vital to clear, unmuddled thinking.

In this hasty, hit and run age, when we are deluged with inaccuracies and half truths, I find myself thankful to my math teacher, who taught me that there is no comparative degree of success in working out a mathematical problem — the answer is correct or incorrect. To her I owe my habit of halting every now and then and saying to myself: "Wait a minute—this isn't coming out right!" S. M.

The Information Desk.

A reader wants to know the names of successful women restaurant operators in Chicago. . . . "A WCG in the midst of a hectic day" stops to ask the Real Word Expert what he thinks about the word *share*—which means either to give or to take. . . . Jones Commercial High school is giving a free class in advanced Spanish on Monday and Wednesday evenings with an eye to post-war South American commerce. . . . Among the free for all classes and lectures don't overlook courses in English, public speaking, straight thinking, beginning Spanish, and beginning French—and many others—offered by the Shell School of Social Studies this fall. You can call Wabash 1159 for information. . . . Janice Enright, an American Airlines stewardess, interviewed on a radio program, said she got the stewardess idea from this column, which makes us feel we have our wings. . . . Maurice Lazare's war time observation is that "many a stout heart beats in a slim body," and how right he is.

Household Forum

—By Louise Bargelt—

Mrs. Helen G., Chicago.—Here's a tip my mother passed on to me—and I think she got it from her mother: If you find a blur, or whitish spot on a piece of furniture, spread a thick coating of vaseline over it, and leave for 15 or 20 hours. Then wipe off the vaseline, and the spot will have disappeared.

Mrs. Ed. T., Racine, Wis.—For the last 10 years I've been brushing any important papers, such as diplomas, etc., which I wanted to keep, with a little bit of gutta-percha solution. This solution, brushed lightly over front and back, keeps documents and papers free from mildew, which does seem to get into such articles, no matter how carefully you try to store them.

Dear Diary BY BECKY

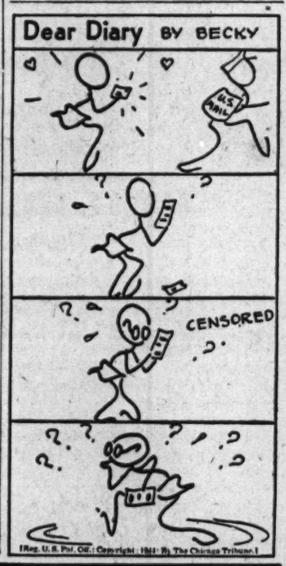

Tailored Frock

Stitching smartly outlines the rever collar line, the pockets, and the belt of this nicely tailored frock, which makes up as well in crepe or velveteen as it does in woolen. Front buttoning makes it easy to press. Style No. 2520 is designed for sizes 12 to 40. Size 16 requires 3¼ yards of 39 inch material, or 2¼ yards of 54 inch fabric.

Order Clotilde patterns from Chicago Tribune, P. O. Box 537, Grand Central Annex, NEW YORK CITY. Print name and address; state size. Each pattern is 10 cents, plus 2 cents for mailing.

Methodist Church Heads Confer on New Program

St. Louis, Mo., Sept. 26 (AP).—Thirty-three Methodist church bishops and 563 district superintendents opened a two day meeting today to discuss a crusade for Christ program authorized by the general conference May 3 in Kansas City.

This Frothy Film Good Only for Your Very Idlest Moments

"A WAVE, A WAC, AND A MARINE."

A Monogram picture, directed by Phil Karlstein, with Elyse Knox, Anne Gillis, Sally Eilers, Richard Lane, Marjorie Woodworth, Ramsay Ames, and Henny Youngman, and presented at the Oriental.

BY ALBERT GOLDBERG.

To two pretty girls add a generous portion of slapstick, a couple of songs, a night club sequence, and a soupçon of plot. Mix gingerly without sifting or sorting, bake lightly—and you'll get "A WAVE, a WAC, and a Marine." An idle timer for your very idlest moment.

The plot of this piece of cotton candy is from the file marked "Mistaken Identity." But not for long. Nothing, in fact, is very long in this picture, which is probably its greatest virtue.

A Hollywood talent scout [Henny Youngman] is sent to New York to sign up two dames co-starring in a Broadway musical. He tangles with New York's taxi system — it couldn't happen in Chicago—arrives at the theater too late to see the show, and, misdirected to the stars' dressing room, signs up their understudies [Elyse Knox and Anne Gillis] instead.

A rival scout [Richard Lane] captures the real stars and when the mistake is discovered upon arriving in Hollywood, scout No. 1's boss [Sally Eilers] fires him. You can guess the rest, but in case you're not good at it, Miss Knox, who is beautiful, and Miss Gillis, who is clever, are booked by Mr. Youngman in a vacant spot at the Trocadero, he not knowing they can't sing or dance. [How come they were understudies in a Broadway musical is not explained]. Every one who is any one was there that night, and when the girls wow them with a straight dramatic act, which had never been done before in the history of Hollywood night clubs, their contract is reinstated and Mr. Youngman is vindicated.

But there's a cloud in every sky, and when Miss Knox receives word her Bill has been killed in the Pacific she joins the WAC and in sympathy her partner becomes a WAVE. Then an agreeable producer offers to set everything right by shooting the girls' sequences in the new picture during their post-induction furlough, and in all ends with a jamboree in the producer's office. O, yes, the marine, Mr. Lane joins the leathernecks, tho it has nothing to do with the plot.

Marines to Give Program for Woman's Club Today

Capt. Arthur A. Engel, head of the United States marine corps public relations bureau here, will speak before the Chicago Woman's club at 11 a. m. today in Curtiss hall. Six marines who have been in combat overseas also will participate in the program. Mrs. Henry Barrett Chamberlin, president of the club, has arranged for the marines' appearance at this, the last summer meeting on the club's schedule. Mrs. Chamberlin is the mother of Maj. William Charles Chamberlin, who commanded an assault unit of marine troops at Tarawa and received the navy cross for heroism in that action.

AMUSEMENTS

SELWYN MAT. TODAY
ZASU PITTS in "RAMSHACKLE INN"
"RIOTOUSLY FUNNY" —News
LAST 6 TIMES
SELWYN—MON. OCT. 2—Seats Now
ALFRED de LIAGRE, Jr., presents
JOHN van DRUTEN'S Comedy
the Voice of the Turtle
ELLIOTT STEVENS • HUGH MARLOWE • BETTY LAWFORD
Evgs., Exc. Sun., $1.20 to $3.60; Mat. Sat., $1.20 to $3; Pop. Mat., $1.20 to $2.40 (Tax Incl.)

OPERA HOUSE 11 NIGHTS Mats. Sept. 30, Oct. 1, 7, 8
GALA OPENING TOMORROW
BALLET RUSSE
DE MONTE CARLO
TOMORROW at 8:15—Sylphides, Bourgeois Gentilhomme, Gaite Parisienne.
FRIDAY at 8:15—Dance Concerto, Rodeo, Bluebird, Red Poppy.
SEATS NOW MATINEES — 60c to $3.00 EVENINGS — 90c to $3.60

ERLANGER MATINEES WED. & SAT. 2:30 TONIGHT & EVERY NIGHT at 8:30
LAST TIME JAN. 6
OKLAHOMA!
Mail Orders for Nov. Send Stamped Envelope
Eves., incl. Tax—$4.20-3.60-3.00-2.40-1.20
Matinees, $3.00-2.40-1.80-1.20

HARRIS MAT. TODAY
Ruth Gordon
for HER NEW COMEDY
OVER TWENTY-ONE
MATS. WED. & SAT.
EVES. (exc. Sun.), $3.00, 2.40, 1.80, 1.20 (Tax Inc.)
WED. & SAT. MATS. $2.40, 1.80 & 1.20

STUDEBAKER MAT. TODAY
73rd WEEK
KISS and TELL
GEORGE ABBOTT'S Funniest Comedy
POP. MAT. WED. $1.20 & $1.80
EVES. from SUN. $1.20-$3.00
MAT. SAT. $1.20 & $2.40
KATHARINE WARREN • JACK DAVIS • BILLIE LOU WATT

BUY WAR BONDS AND STAMPS

AMUSEMENTS

(Limited Engagement) 5 MORE DAYS ONLY!
NEW STAGE SPECTACULAR SECRECY NOVELTIES
3rd EDITION
SKATING VANITIES OF 1945
COMPANY OF 125
A Musical Extravaganza on Skates with Dazzling and Gorgeous Costumes, Tuneful Music and Beautiful lighting effects!
LAVISH MUSICAL SPECTACLE!
26 SENSATIONAL NOVELTY ACTS 26
16 HANDSOME SKATING CADETS 16
60 BEAUTIFUL SKATING-ETTES 60
30 SCENES AND PRODUCTION NOS. 30
TONIGHT at 8:30 THRU SUNDAY OCTOBER 1st
(MATINEE—SUNDAY ONLY)
—TICKETS NOW ON SALE—
BOX OFFICE—BOND'S—65 W. Madison
85c, $1.25, $1.67, $2.00 plus Govt. Tax
CHICAGO STADIUM
1800 W. MADISON

BLACKSTONE Beg. Mon., Oct. 2
Matinees Wednesday and Saturday
NO SUNDAY PERFORMANCE
LE GALLIENNE • SCHILDKRAUT
IN A NEW PRODUCTION OF CHEKHOV'S COMEDY
THE CHERRY ORCHARD
PRICES—$1.20-$3.00
MATS.—$1.20-$2.40 (Tax Inc.)

ERLANGER MATINEES WED. & SAT. 2:30 TONIGHT & EVERY NIGHT at 8:30
AIR CONDITIONED
OKLAHOMA!
Mail Orders for Nov. Send Stamped Envelope
Eves. incl. Tax — $4.20-3.60-3.00-2.40-1.20
Matinees, $3.00-2.40-1.80-1.20

CIVIC Washington-Wacker
20th Century Fox Star
SHIRLEY DEANE
PERSONALLY
POPULAR MAT. TODAY at 2:30
EVERY EVE. $3-2.40-1.80-1.20
Mats. Wed. & Sat. $2.40-1.80-1.20
NEW COMEDY HIT
THAT'S A LAFF

Lecture by Rt. Rev. Monsignor
FULTON J. SHEEN
at ORCHESTRA HALL
Sept. 28th, 8:30 P. M.
Tickets at Box Office: 3.60-2.75-1.80. Tax Incl.

ALL-STAR SHOW
HELD OVER
The ONE and ONLY
Jerry LESTER

The CHADWICKS
Sensational Delineators of Dancing
RITA OEHMAN
Song Stylist
Rio Cabana Lovelies
in Dance Creations by Dorothy Derben
Limited Engagement
George TAPPS
World Renowned Dance Artist

2—ORCHESTRAS—2
Cee Davidson
Jose Manzanares
Showtime 9-12-2:30
Reservations: Del. 3700
Rio Cabana
North Wabash at the Bridge

[ADVERTISMENT]
Money Back If Blackheads Don't Disappear
Get a jar of Golden Peacock Bleach Creme this evening—use as directed before going to bed—look for big improvement in the morning. In a few days surface blemishes, muddiness, freckles, even pimples of outward origin should be gone. A clearer, whiter, smoother looking skin. Money back guarantee. At drug, dep't and 10c stores. 30 million jars already sold.

TYPISTS
Permanent Positions with a Future
TIME Incorporated
Publishers of
TIME LIFE FORTUNE
330 East 22nd Street

SUPERVISOR
to train and supervise girls in plant outside of Chicago area. To qualify you should be between 25 and 35, have leadership ability and preferably some college training. Permanent work. Give details regarding education, experience, age and marital status.
ADDRESS K A 83, TRIBUNE

FILE CLERKS TYPISTS
To File or Type Small Metal Stencils
Permanent Positions
Days or Evenings (6-11)
LIFE Magazine
330 East 22d Street

Buy More War Bonds

Buy the large bottle only 40c, plus tax. Get purse-size free!

ACCEPT a FREE TRIAL of this new kind of
Skin Care
Test Balm Barr on your own skin—without cost! If free purse-size does not *thrill* you, return large bottle for full cash refund! Balm Barr contains costly *anhydrous lanolin*, nature's own skin care. Use it on hands, face, arms—*all of you*—for petal-softness. Ask for Balm Barr at better cosmetic counters.

Get Balm Barr free offer at
Netcher's Boston Store, The Fair, Ford Hopkins, Liggett's, Sears Roebuck & Co., Stineway's, Walgreen's, Whelan's and other leading stores.

TWO GOOD OLD-FASHIONED FLAVORS IN ONE!

MOST LUSCIOUS GINGERBREAD I EVER ATE!
IT'S DROMEDARY MADE FROM WASHINGTON'S MOTHER'S RECIPE!
Just add water! Tastes better costs less than finest home recipes!
Dromedary GINGERBREAD MIX
Try! Tonight!

Frozen Desserts with MILNOT

Freeze Whipped MILNOT with fruit, preserves, marshmallows, other flavorings. Quick, easy! MILNOT is great in coffee—thrifty in cooking. Costs less than a canned milk.
Extra rich in vitamins A & D. Also contains Vitamins B1 and G.
No "Canned" Taste

Real Tasty Chicken Soup —Richer, Better
A Cube Makes A Plateful

LOOK FOR THE BLUE & GOLD PACKAGE
5 CUBES 10¢
STEERO
BOUILLON CUBES
BEEF • CHICKEN • VEGETABLE

CLERICAL
Women Comptometer Operators, Mail Clerks, Typists needed. Established company engaged in war work offers permanent positions with post-war future.
UNION SPECIAL MACHINE COMPANY
416 N. Franklin St.

2 SALESGIRLS WANTED
Young, for hosiery, lingerie, blouses, etc. These are desirable positions for dependable girls. No evening work. Salary $30 to $35 per week.
Address K A 212, Tribune

[ADVERTISMENT]

REAL DEVIL'S FOOD CUP CAKES ONLY 5¢
Here's the thrill of rich devil's food made with the real chocolate bean. Rich, moist and luscious. It will make you roll your eyes.
Hostess Cup Cakes are magic for lunch box or table—and 5¢ for a package of 2. Wonderful as quick energy "pick-er-uppers." Get Hostess Cup Cakes—fresh today at your grocer's.
HOSTESS CUP CAKES
2 FOR 5¢ FRESH AT YOUR GROCER'S

CROSSWORD PUZZLE

ACROSS

1. Stitched line
5. Cicatrix
9. Name sign
14. Conceal
15. Under officer
16. Get out of way of
17. Scent
18. Goad
19. Pierces
20. Ancient musical instrument
22. Ship's company
24. Hotels
25. Before
26. Pit
28. Append
30. Peel
31. Self
32. Wildebeest
35. Despise
38. Dear
40. Dolt
41. Droop
42. Business
43. Witching hour
45. School divisions
46. Filthy place
47. Underhand
48. Agony
49. Swing to right
50. Tell of danger
51. Warp yarn [weaving]
54. Agitate
57. Shield
59. Glowing coal
61. Ghastly
63. Stake
65. Loosen
66. Habitat
67. Freezing agent
68. Fret and worry
69. Flower
70. Tissue
71. Becomes solid

DOWN

1. Beach
2. Sea duck
3. Baked clay
4. Maori club
5. Vitiate
6. Ring
7. Worship
8. Counsel
9. Limb
10. Eschew
11. Farm building
12. Paradise
13. Smaller amount
21. Punish
23. Carry on
27. Worthless bit
29. Precept
30. Worker [Sp. Am.]
31. Unit of work
32. Stimulus
33. Undraped
34. Exercises
35. Blots out
36. Correct for publication
37. Neat
38. Caress
39. Persia
41. Lacking
44. Merriment
45. Fish
48. Pale color
49. Gratings
50. Flinch
51. Lessen
52. Attack
53. Concocts
54. Hit
55. Wind instrument
56. Press
58. Face
60. Untidy array
62. 16th century ruler of Tunis
64. Period

Puzzle of Tuesday, September 26, Solved

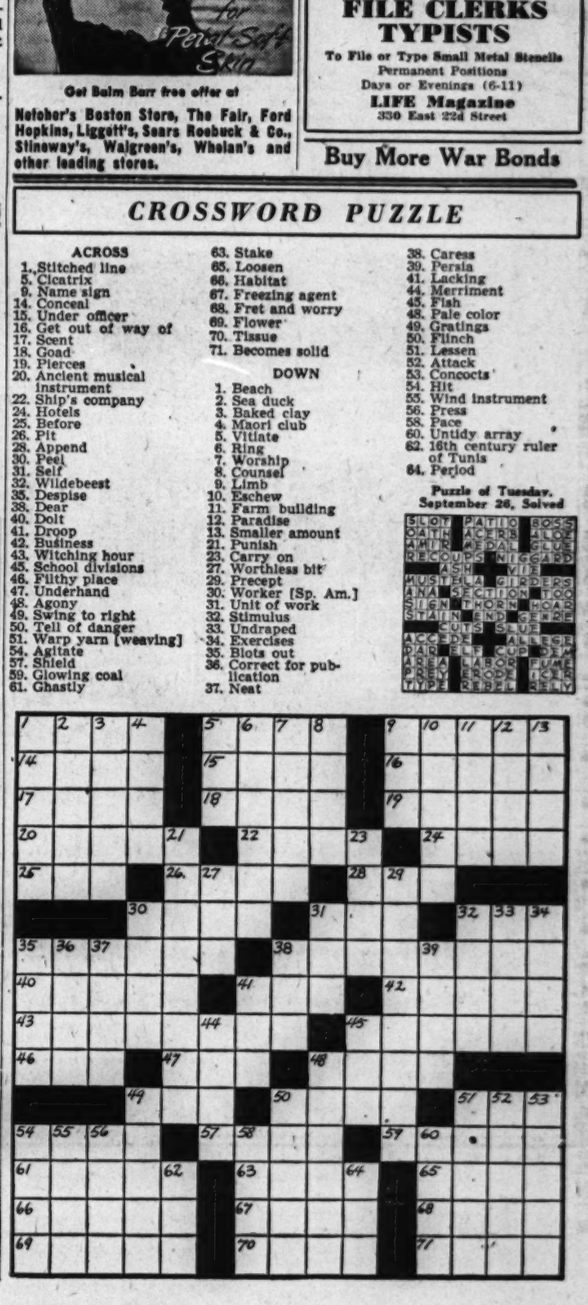

Finish the Fight with War Bonds

If You Have a "Won't Go Clock"

Bring It to Wieboldt's *Fix-it Shop*

And we'll have all of its wheels running with a healthy tick . . . be it a brazen alarm or a whimsical coo-coo clock. Wieboldt's Fix-It Shop is prepared to put your repairable equipment in top-notch shape. Don't throw away any of your household or personal equipment that needs mending, rebuilding, renewing; semicolor; just bring it to Wieboldt's. Here's a partial list of services offered in Wieboldt's Fix-It Shop:

- Toasters
- Scissors
- Knives
- Electric Fans
- Cameras
- Cookers
- Fountain Pens
- Ice Skates
- Dolls
- Vacuum Cleaners
- Alarm Clocks
- Electric Irons
- Automatic Pencils
- Umbrella Tips
- Golf Clubs
- Fly Rods
- Tennis Racquets
- Lamps (rewire)
- Zippers (from girdles, luggage, etc.)

WIEBOLDT'S

All six stores open Thursday night.
Store hours, 9:30 a.m. to 9:30 p.m.

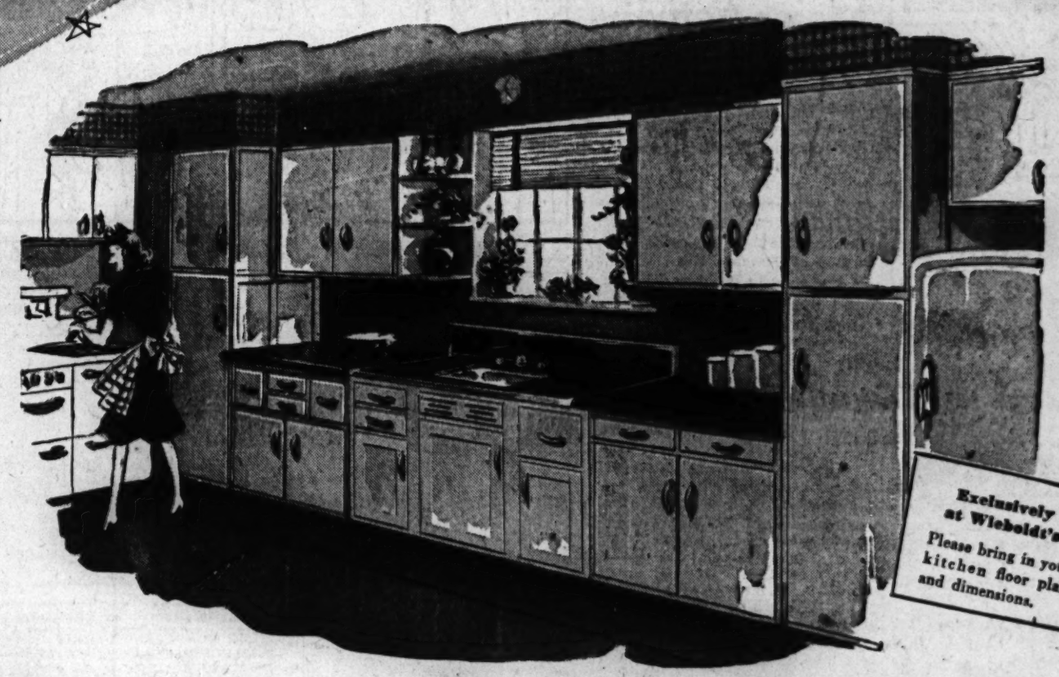

Exclusively at Wieboldt's
Please bring in your kitchen floor plan and dimensions.

Custom-Built Kitchen

General Utility, Pots, Pans

Napanee Bases

$39.95

30x25 In. Top Size

- All are stove-height, 36 inches high.
- Tops are covered with black or red and white marbleized linoleum.
- Most skillfully built of select kiln-dried hardwood and finished in finest white enamel.
- Doors are 5-ply laminated maple, warp-proofed and sound-proofed.
- Drawers dovetailed front and back and will not pull apart.

Regular Pots and Pans Bases. Top Size 36x25" $49.95
Utility Bases (equipped with metal lined bread box) top size 30x25" $49.95
Top size 36x25" $59.95

Napanee Roomy and Compact

Wall Cabinets

$27.95

30x34 In. (2 Doors)

- Built of selected hardwood carefully kiln-dried. Hi-gloss white enamel finished.
- All hinges are of a semi-concealed type, chromium plated.
- Doors are flush type, 5-ply and double laminated maple faces!
- Extra heavy ends or sides to insure rigidity and prevent sagging.

42x24 In. (3 doors) $29.95
36x34 In. (2 doors) $33.95

Napanee Linoleum Covered Top

Sink and Cabinet

$119.95

With Mixing Faucet and Drain

- All-over top is 60x24 inches.
- Large sink bowl is white acid-resistant porcelain.
- Double drainboard and back splash board are black or red and white marbleized linoleum.
- Complete with chrome finished strainer and combination swing spout faucet.
- Compact and roomy 4-door cabinet is built of hardwood and white enamel finished.

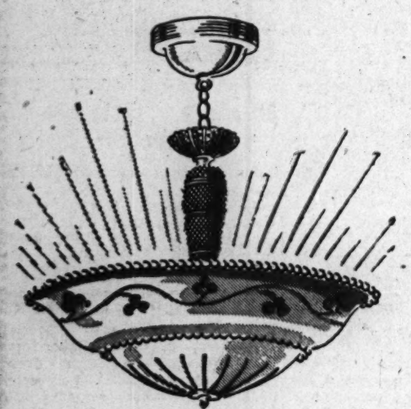

Give Your Rooms Bright Interest with New

Light Fixtures

$8.95

And you'll enjoy a comfortable light with its semi-indirect lighting. The light is spread correctly over the entire room without any glare. This 3-light ceiling type fixture has a decorative frosted glass shade, cut glass and ivory trim. Light up your living room or your dining room with a new and correct fixture this Fall.

Light Fixture with Chrome Trim $9.95

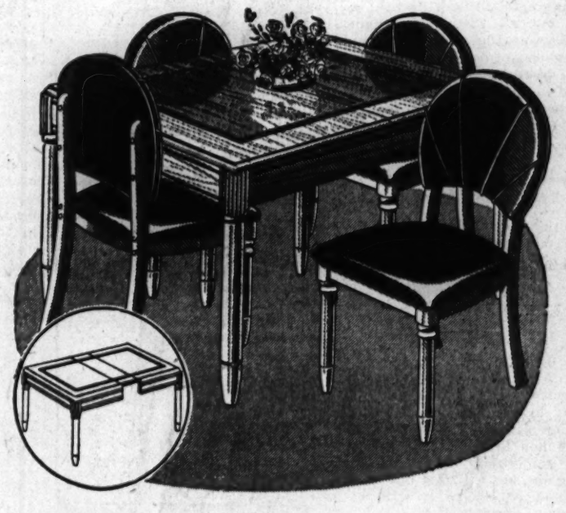

Diamond Shape Wood Inlays! Amber Oak

Breakfast Set

5 pieces, 2 styles $69.77

- Choice of extension table with tapered round legs, or refectory table with tapered straight legs.
- Center extension table, size 32x42, opens to 52 inches with one extra leaf; end-leaf top table, size 30x42, opens to 62 inches with 2 pull-out leaves. Will seat 6 to 8 people comfortably.
- Richly polished 5-ply veneer tops have center decoration of genuine wood inlays . . . also heat and stain resistant finished.
- Skillfully built of select grade hardwoods.
- Solid oak chairs have seats and backs upholstered with simulated leather.

Ready-to-Paint, Space-Saving, Roomy

Chests of Drawers

30x16½x16" 4 drawers $3.99

30x24x12", $5.99
35x24x12", $7.99
42x24x12", $8.99

- Sturdy pine construction throughout with dustproof backs.
- Smoothly sanded and ready to paint, varnish, stain or decorate.
- Drawers are deep and roomy enough to hold all extra essentials necessary for comfortable and tidy homemaking.
- Choice of sizes to fit your storage space and your needs.

Drawer "Sectiohettes"—Adjustable fibreboard drawer dividers to keep articles in place 39c
3 for $1

Get Fresh Air Without Draft with

GLASS VENTILATOR

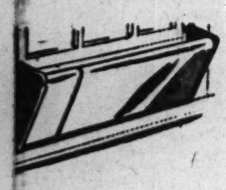

2 for $1.49

It is made of clear, see-through glass with a steel frame and ends which are finished in ivory. It is adjustable to fit any standard size window; extends to 33 inches. Keep your home healthfully ventilated without chilling drafts.

Keep Documents in

STEEL BOX

$2.39

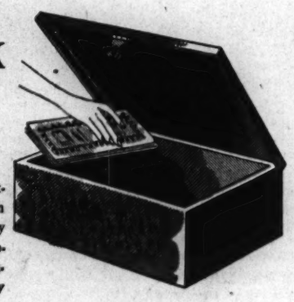

Strong steel box in black mottled finish. Its 14x11x5¾ inch size is convenient for many home needs, such as bonds, securities, money, coins, collectors' items, implements, and any important small articles.

New Life for Tired House

Sun-Proof

$3.45 *gal.*

- Choice of outside white and colors.
- Pittsburgh's Sun-Proof outside house paint is especially developed to give the best protection obtainable and longest service possible.
- It is enriched with "Vitolized Oils" which stay "alive" in the paint film.
- Give smoother surface; increase coverage; minimize color changes; retard peeling and cracking; brush on as smooth as glass.
- Its full-bodied colors resist fading; dry to a hard-surfaced finish which endures hardest weather.

Pittsburgh Paint for Every Need at Wieboldt's

Wallhide Interior Flat Paint.....	Qt.	85c	Gal.	$2.75
Wallhide Interior Gloss Paint.....	Qt.	$1	Gal.	$3.45
Waterspar High Gloss Enamel.....	Pt.	90c	Qt.	$1.60
Waterspar Linoleum Varnish.....	Pt.	70c	Qt.	$1.25
Florhide Floor Enamel.....	Qt.	$1.05	Gal.	$3.60

A charge, on account of Retailers' Occupational Tax, shall be added to prices herein.

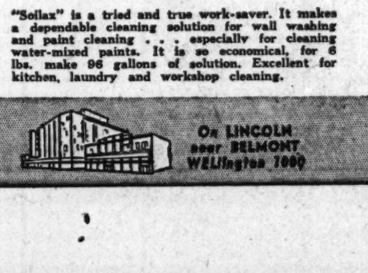

Clean Rugs and Upholstery with

Mystic Foam

Gal. $1.49

Removes grease, dirt, stains and restores fresh, natural colors to upholstery, rugs and fabrics without soaking and wetting. It's non-explosive, dries in 30 minutes. Easy to use; leaves no odor.
½ gal. $1.00

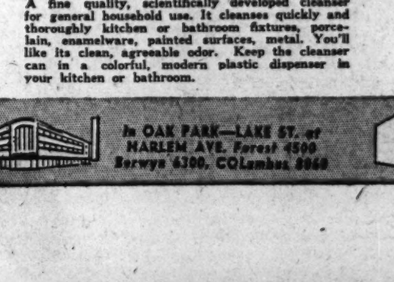

"Datom" Covered Glass

OVAL ROASTER

$2.25

This deep, oval-shaped roaster is made of heavy, transparent, heat-resistant glass that's guaranteed against oven heat breakage. It has about 6 pounds capacity. Glass cover has well-and-tree depression which makes it easy to serve your roast or fowl right on the table.

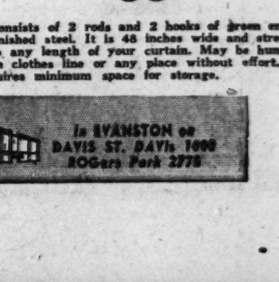

9-cup "Club" Glass

Percolator

$3.95

Famous "Club Aluminum" product. Sparkling, clear "Club" glass is marvelously heat-resistant for top of stove cooking. It makes good coffee without much cooking and without fuss or muss. It is easy to use and keep clean.

For Paint and Wall Washing

Soilax Cleaner

6 lbs. $1

"Soilax" is a tried and true work-saver. It makes a dependable cleaning solution for wall washing and paint cleaning . . . especially for cleaning water-mixed paints. It is so economical, for 6 lbs. make 96 gallons of solution. Excellent for kitchen, laundry and workshop cleaning.

Gay Plastic Dispenser with

Cameo Cleanser

2 pkgs. & Holder 59c

A fine quality, scientifically developed cleanser for general household use. It cleanses quickly and thoroughly kitchen or bathroom fixtures, porcelain, enamelware, painted surfaces, metal. You'll like its clean, agreeable odor. Keep the cleanser can in a colorful, modern plastic dispenser in your kitchen or bathroom.

Stretch and Dry Curtains Fast!

Pinless Stretcher

66c

Consists of 2 rods and 2 hooks of dream enamel finished steel. It is 48 inches wide and stretches to any length of your curtain. May be hung up on clothes line or any place without effort. Requires minimum space for storage.

On SIXTY-THIRD near HALSTED ENGlewood 8700

On ASHLAND BLVD near MADISON SEEley 1000

On MILWAUKEE near ASHLAND ARMitage 1000

On LINCOLN near BELMONT WELlington 1000

In OAK PARK—LAKE ST. at HARLEM AVE. Forest 4500 Berwyn 6300, COLumbus 8060

In EVANSTON at DAVIS ST. DAVis 1000 ROGers Park 2775

FOR FASTER SERVICE 3 Tribune Phone Numbers
SUPerior 0200 Public Information Service
SUPerior 0260 Sports Bulletin Service
SUPerior 0100 Want Ads—General Business

Chicago Daily Tribune
THE WORLD'S GREATEST NEWSPAPER

SECTION TWO
SPORTS MARKETS
Wed., Sept. 27, 1944. **** 21

TIGERS, BROWNS WIN; STILL TIED FOR LEAD

In the WAKE of the NEWS

BY ARCH WARD.

WHEN a Los Angeles wrestler was hauled up on a charge of attempting to evade the draft he told the judge he just "didn't like the idea of hurting any one." . . . "Doesn't wrestling hurt?" his honor inquired. . . . "Not the way I throw 'em," replied the grappler. . . . Johnny Baker, who kicked the field goal that gave Southern California a 16 to 14 football victory over Notre Dame in 1931, is a physical training instructor at the Moses Lake army air field in the State of Washington. . . . Walt Judnich, the former Brown slugger, hit five home runs in a game in Hawaii recently. . . . The New Orleans Pelicans of the Southern Association have had seven managers in the last seven seasons, but Fresco Thompson is set to return in 1945 for his second consecutive year. . . . Thompson's team made a great finish, knocking Kiki Cuyler's Atlanta entry out of the pennant battle in the final weeks. . . . Golf championships in Muscatine, Ia., are a family affair. . . . Three weeks ago Dr. E. L. Emerson won the local country club title for men and last week Mrs. Emerson carried home the women's trophy. . . . Al Tolmich, Wayne university high hurdler who once held the I. C.-4-A title, now a lieutenant at the Portland [Ore.] army air base, turned in the fastest time on record for the physical fitness dash. . . . Dink Templeton, maker of track and field champions at Stanford university, has resigned his bowling alley publicity job to assume a similar post with a San Francisco professional football team. . . . Dick Rasmussen, who won high school athletic fame in Tacoma, Wash., and Bill Cameron of Flint, Mich., also a prep flash, have signed with Shipstad and Johnson's Ice Follies of 1945. . . .

Pepper Martin is looking forward to a possible Cardinal-Tiger world series with special interest. . . . Martin is the sole survivor of the two clubs from the same two cities which participated in the famous 1934 post-season struggle. . . . Twenty-two Tigers were eligible for the series, including Catchers Mickey Cochrane and Ray Hayworth; Pitchers Elden Auker, Tommy Bridges, Alvin Crowder, Carl Fischer, Luke Hamlin, Elon Hogsett, Fred Marberry, Schoolboy Rowe, and Vic Sorrell; Infielders Henry Greenberg, Charley Gehringer, Marvin Owen, Billy Rogell, Herman Clifton, and Heinie Schuble, and Outfielders Goose Goslin, Pete Fox, Gerald Walker, Joyner White, and Frank Doljack. . . . Three of the outfielders, one pitcher and a catcher still are in the big leagues, but none is with the Tigers. . . . Fox is with the Red Sox, Walker and White are with the Reds, Hamlin is with the Athletics, and Hayworth is with Brooklyn. . . . With Ceferino Garcia and Ken Overlin both staging ring comebacks in California, fans of that state soon may see a resumption of the feud in which Ken beat Garcia for the title in New York.

Brown Autumn.

These are the days of mellow song,
For which brown autumn waited long,
To run her fingers thru the hair
Of fiery trees, and to prepare
A golden harvest in rich grain,
Or quench the thirsty fields with rain.
Her rivals, summer time and spring,
Have cleared away — now she will sing
A melody of colors, warm,
And all of nature will transform.
This is her fling—and gay her tune,
That gilds the very frigid moon.
Her passion's fierce, her laugh is bold,
Yet nature mourns when she grows old. —*Virginia Pennock.*

* *

Add Similes.

As endless as a double feature.—Sagacious.

As unconvincing as a bald barber.—Buckethead.

* *

Do You Remember 'Way Back When:

Most neighborhood movies had weekly amateur nights?—Edward R. Jensen.

There were walkathons and marathons?—Oswald.

A lady traveled by carriage in winter a heated brick was placed beneath her feet?—Kenneth Robert Sandberg.

* *

One Way to End It All.

To be working for the Public Service company in Mattoon, knock at somebody's door and holler "gas man."—Elmer.

* *

Sanctuary.

Within your friendliness I find
A deep unfalt'ring supply
Of understanding that is rare
And grows as war scarred days go by.

It brings into my life the glow
Of lighted candles that I need;
Within your friendliness I find
Companionship that's rich indeed.
—*Hilda Butler Farr.*

* *

Pet Peeves.

Redheads with rouge. I'm a redhead.—Brainstorm.

People, who take me seriously when I tell them I have a private phone and no nickel is necessary.—Stacy at the Switch.

* *

The Wake Depends Upon Its Friends — Help! Help!

* *

Seitter Says.

If more women would call a spade a spade there would be fewer arguments in family card games.

I'll bet the black market operators are worrying about the day when there will be a shortage of shortages.

When Hank Wyse wins the first game of a double header, do you suppose Charl— Grimm tells the hurler in the second to "Go, thou, and do like Wyse?" —M. Seitter.

* *

Famous Last Words.

Would you like to have me bring my etchings down to the lobby?—The Duke of Paducah.

We would have had the game if you hadn't blown that last frame.—Virginny.

Give her the gas; you can make it.—Paul's Boys.

Larmer's Ledger.

American soldier—A fellow who might be in Burma or India with elephants, crocodiles, or lions and yet writes home to ask about the Tigers.

Detroit has an Outlaw in the outfield, so to keep an eye on him the FBI put Hoover at short.

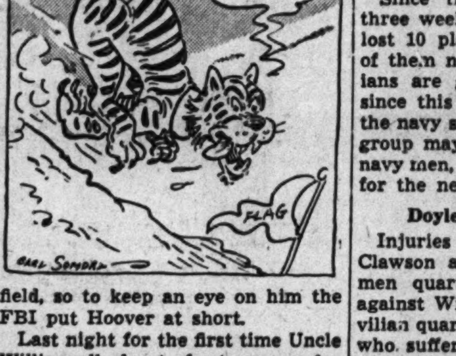

Last night for the first time Uncle Willie walked out of a tavern under his own power. Now he goes around singing "I Walk Alone." —Paul Larmer.

* *

A Warrior's Father Weeps.

The tears of a child flow easily,
And are easily kissed away,
For the woe of a child evaporates
Like mist on a summer day.

And a woman's tears fall swiftly
When she is touched by pain,
Or sudden joy, or sympathy,
Or some need she can't explain.

But the tears of a man fall harshly,
As if the drops were wrung
From a heart so full of anguish
That its grief can find no tongue.

All tears have the sound of sorrow,
Whatever gives them birth,
But the sound of a brave man weeping
Is the bitterest sound on earth.
—Catharine T. Farrell.

* *

Sudden Thoughts.

Many a politician has made his own bed and then tried to lie out of it.—2B or not 2B.

The amusement tax is no laughing matter.—Bruce Caldwell.

Ten Years Ago Today—The Cardinals defeated the Reds, 8 to 5, to move within one-half game of the National league lead. . . . Vern Huffman, Indiana football star, suffered a broken ankle.

SEE YOUR DEALER!

No more mail orders can be accepted for the Seventh annual In the Wake of the News Book. Your dealer, however, may have a few copies left of the limited second printing. When those are gone, no more will be available. The price is 25 cents. It's your last chance to get the

IN THE WAKE OF THE NEWS BOOK

WILDCATS TEST LINE AGAINST BADGER PLAYS

Wisconsin 'T' Also Gets Attention.

BY WILFRID SMITH.

Northwestern university's football players, 49 of whom saw action last Friday night in the overwhelming defeat of DePauw, drilled on defensive plays yesterday afternoon in preparation for their opening conference game Saturday in Dyche stadium against Wisconsin.

The Wildcats spent a portion of their practice period yesterday defending against an attack from the T formation as exemplified by the 11 young men who took the field last Friday night as a unit to play 10 minutes against DePauw. That unscheduled appearance, Coach Lynn Waldorf explained yesterday, was reward for diligent preparation of an attack the Wildcats themselves use sparingly.

"We hope to be prepared for any T plays Wisconsin uses Saturday as well as other methods of attack they have used in recent seasons," Waldorf said. "But as far as knowing many details of Wisconsin's personnel and style, we are going into this opening conference game hoping we'll guess right.

Potentially Strong Line.

"The DePauw game, despite the score, was of benefit to us," Waldorf continued. "Normally this would not be true, but so many of our players are inexperienced that this was the exception."

Northwestern's squad—82 were in uniform last Friday night—still is likely to produce a line comparable to any in the Western conference. In the main, however, reserves are inexperienced and Bob Funderburg, sophomore V-12 student, will be the only letterman in the starting backfield.

Since the start of fall practice three weeks ago, Northwestern has lost 10 players by ineligibility, six of them navy men. The four civilians are gone for the season but since this is examination week for the navy students, some of the navy group may regain eligibility. Other navy men, of course, may be dropped for the next month.

Doyle May Be Available.

Injuries also will prevent Frank Clawson and Ben Schadler, lettermen quarter backs, from playing against Wisconsin. Jack Doyle, civilian quarter back from Milwaukee, who suffered a fractured rib more than two weeks ago, may be available this week.

John Yungwirth, left half back from Fond du Lac, Wis., who performed capably in the opening game, still is leading the candidates for this key offense position.

WEBER TO LEAD BADGERS.

Madison, Wis., Sept. 26 [Special].—Pat Weber, left end and one of the few veterans on the University of Wisconsin football squad, will captain the Badgers in their season's opener against Northwestern on Saturday, Coach Harry Stuhldreher said at the end of a scrimmage this afternoon.

The Badgers were minus their regular quarter back, Allen Shafer, but the remainder of the starting lineup was the same as that used for the past several days.

EAGLES DEFEAT BOSTON, 28 TO 7, BEFORE 19,815

Boston, Mass., Sept. 26 (AP).—Scoring in each period, the Philadelphia Eagles defeated the Boston Yanks, 28 to 7 as National league football returned to Boston tonight after a seven year lapse. The game, regular season opener for both teams, drew 19,815.

Boston [7].		Philadelphia [28].
Ranspot	L.E.	Ferrante
Franco	L.T.	Friedman
Lio	L.G.	Conti
Dubzinski	C.	Manzini
Walker	R.G.	Michaels
E. McGee	R.T.	Kilroy
Crowley	R.E.	Cabrelli
Cafego	Q.B.	Zimmerman
Williams	L.H.	Banta
Davis	R.H.	Hinkle
Smukler	F.B.	Kish

Boston	0	0	0	7	—7
Philadelphia	7	7	7	7	—28

Touchdowns—Williams, Zimmerman, Banta, Bleeker [sub for Banta], Steele [sub for Hinkle].

Points after touchdowns—Zimmerman [3], Kish, Lio.

Two Golf Pros Entertain at Gardiner Hospital

Jerry Glynn and Byron Harcke, golf professionals at Park Ridge and Twin Orchards, respectively, gave a driving, putting, and pitching exhibition for patients at Gardiner General hospital yesterday.

A BIT O' CHEER FOR THE BOYS OVERSEAS

Mary Pocci, Jane Wolcott, Lena Morris, and Lillian Larson (left to right), Wilson & Co. employees, pack Christmas boxes for servicemen from the plant who are fighting overseas. Five thousand of the parcels contained copies of the annual In the Wake of the News Book. The demand for the 1944 Wake Book was the heaviest in the history of the nation's most widely read sports column. [TRIBUNE Photo.]

ANNOUNCE SITES FOR TRIBUNE'S BOWLING SCHOOL

BY CHARLES BARTLETT.

Prof. Ned Day, the one man faculty of the free bowling school which THE TRIBUNE will open on Oct. 12 in connection with the fourth annual All-Star tournament, already has prepared the major portion of the schedule with which he will teach tenpin fundamentals to beginners and iron out kinks for regular bowlers.

Mort Luby, who has been Day's manager in the arrangement of the school's curriculum, yesterday announced the following list of dates and sites which definitely have been set as classrooms for the school:

Oct. 12, 13, 14—Bryn Mawr Recreation, 2015 E. 71st st.
Oct. 15—Bensinger's, 29 W. Randolph st.
Oct. 16—Goldammer's Twentieth Century, 3253 N. Cicero av.
Oct. 17—Bowlium, Sheridan rd. and Montrose av.
Oct. 18, 25—Bowling Lanes, 5221 Broadway.
Oct. 19, 20, 22—Stevenson's Recreation, 757 E. 79th st.
Oct. 21—Hyde Park Recreation, 5122 S. Lake Park av.
Oct. 24, 26, 28—Park Manor Bowling Center, 100 E. 75th st.
Nov. 1—Milo Wiesner Recreation, 823 W. 35th st.

In addition to the above roster, a series of lessons is being arranged at other establishments thruout the city. Day will return on Oct. 12 from a three day visit to New York, where he will make a movie short on bowling, in time to give his first lesson at the Bryn Mawr Recreation, operated by Bill Wightman and Al Engelman.

Plan Three-Hour Sessions.

His daily program will consist of a three hour instruction in the fundamentals of the sport, in which he will go from alley to alley giving tips to those beginners who are rolling at the time of his appearance. In the evenings he will return to mix with league bowlers, after which he will engage in five-game matches with outstanding stars selected by the proprietor of the plant in which he is teaching.

Day will defend his national individual match game championship in the fourth annual all-star tournament conducted by the Bowling Proprietors' Association of America and Chicago Tribune Charities, Inc., from Dec. 2 thru 10 in the Auditorium Service Men's center. The committee in charge of the tournament, headed by Chairman Barney Hochstadter, already has contacted proprietors and coöperating newspapers thruout the country in connection with local eliminations.

Yanks Still in Race; Defeat White Sox, 9-5

BY EDWARD BURNS.

The White Sox became self-conscious after building up a 4 to 0 lead against the New York Yankees in Comiskey park last night—blew the lead in the fifth inning, went behind 7 to 4 in the sixth, and lost in the end, 9 to 5.

Thus the Yankees stayed in the pennant race mathematically three games behind the tied Detroit Tigers and St. Louis Browns, with five games to go for all contenders.

Yanks Can't Win Alone.

The Yankees will face the Sox this afternoon, then will move to St. Louis for four single afternoon games with the Browns. The Tigers will finish up with the Philadelphia Athletics this afternoon, then will receive the tail end Washington Senators for four single matches to end the season.

If the Yanks win this afternoon from the Sox and take four straight from the Browns, they still would fail to win the American league championship IF the Tigers win three of their remaining five games.

Third Straight in Series.

The Sox fadeout last night gave the New Yorkers three straight in the series, and lifted the Yankees' edge for the season to 11 to 10. At one time the Sox enjoyed an 8 to 2 advantage. If the Yankees win this afternoon they will duplicate the ratio of the 1943 series 12-10.

Chicago.	Ab	H	P	A	New York.	Ab	H	P	A
Moses,rf	5	1	1	0	Stirnw's,2b	3	1	4	5
Schalk,2b	4	2	5	2	Metheny,rf	4	2	1	0
Hodgin,3b	4	4	0	4	Stainback,rf	1	0	0	0
Trosky,1b	4	0	8	0	Martin,lf	4	2	1	0
Carnett,cf	5	1	2	1	Lindell,cf	5	1	3	0
Curtright,lf	4	0	4	0	Etten,1b	4	2	12	0
Jordan,c	4	1	4	0	Grimes,3b	5	2	1	1
Webb,ss	4	2	2	2	Garbark,c	4	1	5	2
Humphr's,p	2	0	1	1	Milos'vich,ss	4	2	0	1
Ross,p	0	0	0	1	Zuber,p	2	0	0	2
*Clarke	0	0	0	0	Johnson	2	1	0	2
Wade,p	0	0	0	0					
Maltzb'r,p	0	0	0	0					
	†39	11	27	12		38	14	27	13

*Batted for Ross in sixth. †Dickshot batted for Wade in eighth.

New York	000	043	002	—9
Chicago	103	000	001	—5

Runs—New York: Stirnweiss [2], Metheny, Etten, Grimes [2], Milosevich, Martin, Garbark; Chicago: Schalk [2], Moses, Hodgen [2]. Runs batted in—Martin, Etten, Grimes, Lindell [3], Milosevich [2], Carnett [2], Schalk, Hodgin, Trosky. Errors—Webb, Carnett, Martin. Sacrifice—Zuber. Two base hits—Milosevich, Hodgen. Three base hit—Hodgen. Home runs—Etten, Grimes. Stolen bases—Moses, Stirnweiss. Dougle plays—Hodgin to Schalk to Trosky [2]. Left on bases—New York, 9; Chicago, 11. Struck out—Zuber, 2; Johnson, 2; Humphries, 3; Wade, 1. Bases on balls—Zuber, 3; Johnson, 2; Humphries, 3; Ross, 2; Maltzberger, 1. Hits—Zuber, 7 in 5 2-3 innings; Johnson, 4 in 3 1-3; Humphries, 8 in 5; Ross, 2 in 1; Wade, 1 in 2; Maltzberger, 3 in 1. Hit by pitcher—Zuber [Hodgen]. Winning pitcher—Zuber. Losing pitcher—Ross. Time—2:14. Umpires—Rommel, McGowan, and Grieve. Attendance—6,854.

CUBS WIN, 15-0; THEN LOSE TO PHILS, 10 TO 1

BY IRVING VAUGHAN.

[Chicago Tribune Press Service.]

Philadelphia, Pa., Sept. 26.—By way of celebrating the formal clinching of fourth place money, a detail taken care of when the Reds walloped the Giants during the afternoon, the Cubs did everything but shoot out the Shibe park lights this evening in the first act of the twilight-night double header with the woebegone Phillies, winning, 15 to 0. But the second act was a Philly rodeo in which they fashioned a 10 to 1 score to break a nine game losing streak.

Twenty assorted hits boomed off the Cubs' bats in the first game. Al Gerheauser departed in less than two innings under a burden of five runs. The Cubs' prolific scoring failed to slow down Hank Wyse, who went on to a four hit success for his 15th of the year. Then Vern Kennedy reversed the procedure by throttling the Cubs on five hits, the Phils meanwhile having a gay time with what was thrown at them by Bob Chipman and Hy Vandenberg.

Four Philly hurlers toiled in the first game. Leading the Cubs' attack was Phil Cavarretta with two triples and a pair of singles.

Chicago.	Ab	H	P	A	Philadelphia.	Ab	H	P	A
Brewster,ss	5	2	2	1	Mullen,2b	4	1	1	3
Hughes,3b	3	1	0	0	Adams,cf	3	0	1	0
Elko,3b	2	1	0	2	Lupien,1b	4	0	10	1
Cavar'ta,1b	5	4	8	0	Northey,rf	3	2	2	0
Merullo,1b	0	0	1	0	Wasdell,lf	2	0	1	0
Nichols'n rf	5	2	2	0	Triplett,lf	2	0	1	0
Secory,lf-cf	6	1	6	0	Peacock,c	2	0	3	0
Pafko,cf	4	2	3	0	Antolick,c	1	1	2	0
Novikoff,lf	1	1	1	0	Stewart,3b	1	0	0	0
Johnson,2b	1	0	0	2	Hamner ss	3	0	2	6
Schuster,2b	4	2	2	3	Gerh'ser,p	0	0	0	1
Williams,c	6	2	2	0	Shuman,p	0	0	0	1
Wyse,p	6	2	0	2	Cab'laro,3b	3	0	3	2
					Covington,p	1	0	0	0
					McKee,p	0	0	1	0
	48	20	27	10		*30	4	27	14

*Cieslak batted for Covington in seventh.

Chicago	234	100	401	—15
Philadelphia	000	000	000	— 0

Runs—Chicago: Hughes [2], Cavarretta [2], Wyse [2], Brewster, Johnson, Williams, Schuster [2], Elko, Secory, Pafko, Novikoff. Runs batted in—Nicholson [3], Hughes, Cavarretta [4], Williams [4], Wyse, Schuster, Novikoff. Errors—Shuman, Caballero. Two base hits—Nicholson, Elko, Williams. Three base hits—Cavaretta [2], Nicholson, Schuster. Home run—Novikoff. Stolen bases—Schuster, Williams. Double plays—Mullen to Hammer to Lupien; Elko to Schuster to Cavarretta. Left on bases—Chicago, 12; Philadelphia, 5. Struck out—Gerheauser, 2; Wyse, 2; Covington, 2. Bases on balls—Gerheauser, 3; Wyse, 2; Shuman, 2; McKee, 1. Hits—Gerheauser, 4 in 1 1-3 innings; Shuman, 5 in 1 2-3 innings; Covington, 9 in 4 innings; McKee, 2 in 2 innings. Wild pitch—Covington. Losing pitcher—Gerheauser. Time—1:52. Umpires—Jorda, Dunn, and Stewart.

SECOND GAME.

Chicago.	Ab	H	P	A	Philadelphia.	Ab	H	P	A
Brewster ss	3	0	1	6	Mullen,2b	4	1	2	4
Hughes,3b	2	0	2	0	Adams,cf	5	4	2	0
Elko,3b	2	1	0	0	Lupien,1b	3	3	11	0
Cavarr'ta,1b	4	1	9	0	Northey,rf	4	2	3	0
Nicholson,rf	4	0	0	0	Triplett,lf	5	0	2	0
Dal'sandro,lf	4	1	1	0	Finley,c	4	0	4	0
Pafko,cf	4	1	1	0	G.Stew't,3b	4	3	2	1
Schuster,2b	3	1	5	4	Hamner,ss	4	2	1	1
Steph'son,c	3	0	5	2	Kennedy,p	3	2	0	2
Chipman,p	1	0	0	0					
Vand'berg,p	0	0	0	2					
M. Stewart,p	0	0	0	0					
Lynn,p	0	0	0	0					
	*32	5	24	14		36	17	27	8

*Novikoff batted for Vandenberg in 6th, and Secory batted for M. Stewart in 8th.

Chicago	000	000	001	— 1
Philadelphia	003	430	00*	—10

Runs—Chicago: Elko; Philadelphia: Mullen [3], Adams [2], Lupien, Stewart, Hamner, Kennedy [2]. Runs batted in—Lupien [2], Northey [3], Mullen, Adams [3], Triplett. Errors—Hamner, Mullen. Sacrifice—Lupien. Two base hit—Cavarretta. Three base hit—Lupien. Stolen bases—Schuster, Stephenson. Double plays—Schuster to Cavarretta; Brewster to Schuster to Cavarretta; Hamner to Lupien; G. Stewart to Mullen to Lupien. Left on bases—Chicago, 6; Philadelphia, 7. Struck out—Kennedy, 4; Chipman, 2; M. Stewart, 1; Lynn, 1. Bases on balls—Kennedy, 2; Chipman, 1; Vandenberg, 2. Hits—Chipman, 7 in 2 innings [pitched to four batters in 3d]; Vandenberg, 8 in 3; M. Stewart, 1 in 2; Lynn, 1 in1. Losing pitcher—Chipman. Time, 1:55. Umpires—Dunn, Stewart, and Jorda. Attendance—1,176.

Trout Beats A's, 6-0, for 27th Victory

Detroit, Mich., Sept. 26 (AP).—Paul [Dizzy] Trout, making his 27th victory of the season his seventh shutout, today blanked the Philadelphia Athletics, 6 to 0, and the Detroit Tigers moved a half game ahead of the St. Louis Browns only to drop back into a tie when the Browns won tonight.

The Tigers belted Luke Hamlin for 11 hits and all their runs in four innings, Dick Wakefield bouncing his 12th home run off the flag pole 430 feet out in center field and Rudy York hammering his 17th homer into the upper deck in left field with one on base.

York Drives in Four Runs.

Trout, shutting out the Athletics for the fourth time this year, spaced six hits—four of them coming after two were out—and never was in serious trouble. This was his third game in seven days.

THE RACE AT A GLANCE.

	W.	L.	Pct.	G.B.	To Play.
St. Louis	85	64	.571	...	5
Detroit	85	64	.571	...	5
New York	82	67	.550	3	5

Carl Scheib, rookie right hander who relieved Hamlin in the fifth, blanked the Tigers on two hits the rest of the way. Jim Pruett, who reported yesterday from Milwaukee, replaced Frank Hayes to catch Scheib.

Six of Detroit's 13 hits went for extra bases, York driving in four runs with his homer and a single.

A crowd of 9,338 fans boosted Detroit's home attendance this year to 855,907 paid.

It's Newhouser Today.

Frank [Stubby] Overmire, No. 3 man on the Tigers' pitching staff, disclosed after warming up today that a sore arm will prevent his facing the Philadelphia Athletics tomorrow.

Overmire, who has won 11 and lost 11, told Manager Steve O'Neill that he was not in top shape and suggested that O'Neill nominate another hurler for the good of the club.

O'Neill said he would call on Hal Newhouser, winner of 27 games and beaten only nine times. Buck Newsome will pitch for Philadelphia.

Philadelphia.	Ab	H	P	A	Detroit.	Ab	H	P	A
Hall,2b	4	1	5	5	Cramer,cf	5	0	7	0
Garrison,rf	4	2	4	0	Mayo,2b	4	1	3	2
Estalella,cf	4	1	1	0	Higgins,3b	4	2	0	5
Hayes,c	2	0	4	0	York,1b	4	2	14	0
Pruett,c	1	0	1	0	Wakefield,lf	3	2	2	0
Siebert,lf	4	0	1	0	Outlaw,rf	4	2	1	0
McGhee,1b	4	2	7	0	Swift,c	4	3	0	0
Metro,3b	3	0	1	0	Hoover,ss	3	0	0	7
Busch,ss	3	0	0	1	Trout,p	4	1	0	2
Hamlin,p	1	0	0	1					
Scheib,p	2	0	0	2					
	32	6	24	9		35	13	27	16

Philadelphia	000	000	000	—0
Detroit	013	200	00*	—6

Runs—Mayo, Higgins [2], York [2], Wakefield. Runs batted in—Wakefield, York [4], Outlaw. Two base hits—Higgins, Wakefield, Swift, Trout. Home runs—Wakefield, York. Sacrifice—Hoover. Double plays—Busch to Hall to McGhee; Hoover to Mayo to York. Left on bases—Philadelphia 6; Detroit, 8. Bases on balls—Hamlin, 1; Scheib, 1. Struck out—Hamlin, 1; Scheib, 1. Hits—Hamlin, 11 in 4 innings; Scheib, 2 in 4. Hit by pitcher—Trout [Pruett]. Losing pitcher—Hamlin. Umpires—Hubbard, Pipgras, and Stewart. Time—1:29. Attendance—9,338.

THREE SWEDISH STARS PLAN TO COMPETE IN U. S.

STOCKHOLM, Sept. 26 (AP).—Gunder Hagg, Sweden's most noted runner, wants to meet Gil Dodds, Boston divinity student, in a series of indoor races in the United States early this winter.

Hagg, Arne Andersson, another distance star, and Haakan Lidman, a hurdler, earlier today accepted invitations from the United States treasury department to compete in the interest of war bond selling programs.

Andersson on July 17 ran the world's fastest mile, being timed in 4:01.6, three seconds faster than Haag's officially recognized record for the distance and almost five seconds faster than Dodds' 4:06.4 indoor mark.

HAGG'S BOSS PROTESTS.

MALMOE, Sweden, Sept. 26 (AP).—Stora Orfen, Gunder Hagg's boss in the haberdashery where the Swedish track star works, refused today to give him permission to go to the United States on a war bond selling tour. "Hagg has been running nine months," Orfen said. "It is time now for him to sell ties, suits and shirts.." Orfen said Hagg has signed a three year contract to work for him.

Major Leagues

AMERICAN LEAGUE.

	W.	L.	Pct.	G.B.
Detroit	85	64	.571	....
St. Louis	85	64	.571	....
New York	82	67	.550	3
Boston	74	75	.497	11
Cleveland	71	78	.477	14
CHICAGO	69	80	.463	16
Philadelphia	68	81	.457	17
Washington	62	87	.416	23

YESTERDAY'S RESULTS.

New York 9; Chicago 5
St. Louis 1; Boston 0.
Detroit 6; Philadelphia 0
Washington 8; Cleveland 3

GAMES TODAY.

N. Y. at Chicago. Phila. at Detroit.
Wash. at Cleveland. Boston at St. Louis.

NATIONAL LEAGUE.

	W.	L.	Pct.	G.B.
St. Louis	103	46	.691	...
Pittsburgh	89	60	.597	14
Cincinnati	86	63	.577	17
CHICAGO	73	76	.490	30
New York	65	84	.436	38
Boston	61	88	.409	42
Brooklyn	60	89	.403	43
Philadelphia	'59	90	.396	44

YESTERDAY'S RESULTS.

Chicago 15- 1; Philadelphia 0-10
Cincinnati 8- 6; New York 5- 4
St. Louis 8; Brooklyn 7
Pittsburgh 6; Boston 2

GAMES TODAY.

Chicago at Phila. St. L. at Brooklyn.
Pittsb'gh at Boston. Cincinnati at N. Y.

BOSTON LOSES TO JAKUCKI AND ST. LOUIS, 1 TO 0

Laabs Scores from 2d on Infield Hit.

Keeping Pace

BOSTON.	Ab	H	P	A	ST. LOUIS.	Ab	H	P	A
Culbers'n,cf	3	0	0	0	G'teridge,2b	3	1	1	3
Metk'ich,1b	3	0	14	0	Kreevich,cf	4	1	3	0
Fox,rf	3	0	0	0	Laabs,lf	4	0	2	0
Johnson,lf	3	1	5	0	Stephens,ss	2	0	2	2
Tabor,3b	4	0	1	4	Byrnes,rf	3	1	5	0
Bucher,2b	4	2	2	1	McQuinn,1b	2	0	8	1
Partee,c	4	1	1	2	Ch'tman,3b	3	0	2	0
Newsome,ss	3	1	1	6	Hayworth,c	3	1	4	1
Ryba,p	3	0	0	2	Jakucki,p	3	0	0	3
	*31	5	24	15		27	4	27	10

*Bowman batted for Newsome in ninth.

Boston	000	000	000	—0
St. Louis	100	000	00*	—1

Run—Laabs. Run batted in—Byrnes. Error—McQuinn. Three base hit—Hayworth. Left on bases—Boston, 8; St. Louis, 5. Struck out—Jakucki, 4; Ryba, 1. Bases on balls—Jakucki, 4; Ryba, 3. Time—1:20. Umpires—Rue, Boyer, Jones, and Summers. Attendance—18,655.

St. Louis, Mo., Sept. 26 [Special].—Chet Laabs raced home from second base on an infield hit in the first inning tonight and this run was all that 32 year old Sigmund Jakucki needed. The result was a 1 to 0 victory for the Browns over the Red Sox, putting St. Louis back into a tie with the Detroit Tigers for the American league lead. The Tigers whipped the Athletics in an afternoon game, 6 to 0.

Jakucki's victory, his 12th of the campaign, also was the seventh consecutive Brownie success. It was the 10th straight loss for the Red Sox.

And Chet Races Home.

Laabs had been the hero last night with a home run which was all Nelson Potter needed to win. Tonight he substituted speed for power when the Browns made their only dent in the crafty pitching job offered by Mike Ryba, Boston's 39 year old right hander.

Don Gutteridge opened by walking. He stopped at second on Mike Kreevich's single. After Gutteridge was caught off second, Laabs forced Kreevich. Vernon Stephens drew a pass and Laabs moved up to second. When Milt Byrnes beat out a single behind first base, Laabs dashed to the plate.

Jakucki Avoids Trouble.

There were only two other hits off Ryba the remainder of the game. The Red Sox reached Jakucki for five singles and had him in deep trouble in two late innings. Jim Bucher and Roy Partee singled with two out in the seventh, but Laabs took Skeeter Newsome's long fly. In the eighth a walk and a St. Louis error, followed by a passed ball and an intentional base on balls to Bob Johnson filled the bases. Jim Tabor ended the threat by hitting a fly to Byrnes.

The two teams will end their series tomorrow afternoon, after which the Browns will take on the Yankees in the four games which will conclude the regular season.

Open Series Sale Today.

Before tonight's victory the Browns announced that, starting tomorrow, they will accept mail orders for world series tickets. Ticket sales will be limited to the St. Louis metropolitan area, because of an office of defense transportation request, club officials said.

Requests must be limited to two seats each at $37.50 and must be made by mail only. No reserve seats will be available for single games. About 12,000 tickets will be available.

CROFT SUFFERS BROKEN NOSE IN LEAGUE DEBUT

Abe Croft, the Bears' rookie end from Southern Methodist university, was initiated the hard way in the National Football league, it was learned yesterday. A bash he suffered on the nose in Sunday's 42 to 28 defeat at Green Bay was of bone breaking proportions.

The news of Croft's broken nose was somewhat counter-balanced by the discovery that Al Grygo, freshman half back, did not suffer two broken ribs, as first reported. They merely are bruised. Still another freshman, Tackle Jake Sweeney, is limping from a leg injury. Otherwise, only the Bears' pride is hurt as they prepare for Sunday's exhibition game with the Washington Redskins in Wrigley field.

From Pittsburgh came the report that Johnny Butler, star half back of the Pitt-Cards, suffered a rib injury which will keep him out of Sunday's exhibition with the New York Giants in Pittsburgh.

Meanwhile, the Packers are preparing for Sunday's contest against the Detroit Lions in Milwaukee.

BY JIMMINY WINS 52D LAWRENCE IN 2 HORSE RACE

New York, Sept. 26 (AP).—Alfred P. Parker's By Jimminy strengthened his claim to the 3 year old turf title today by soundly whipping William Ziegler's Bounding Home in a two horse race for the 52d Lawrence Realization at Belmont Park today.

The $13,850 he picked up for his easiest triumph of the year boosted By Jimminy's earnings to $162,880.

MOON MULLINS

MILLER TO JOIN NOTRE DAME'S COACHING STAFF

1943 Star to Assist with Back Field.

Notre Dame, Ind., Sept. 26 [Special].—Ed McKeever, Notre Dame's director of athletics, announced today that Creighton Miller, half back on the 1943 Irish eleven, would join the coaching staff beginning next Monday. Miller will assist McKeever in coaching the backs.

The Irish continued to work on defense against Pittsburgh plays this afternoon, but after the workout McKeever said he was "very disappointed." To add to McKeever's woes, two possible starters against Pittsburgh on Saturday were unable to practice and may not be able to play this week. Bill O'Connor, left end, has an infected heel, and Elmer Angsman, full back, has been inactive the last two days because of a leg infection.

PREDICT 50,000 AT PITT.

Pittsburgh, Pa., Sept. 26 (AP).—A crowd of at least 50,000 for the 13th meeting of the University of Pittsburgh and Notre Dame Saturday was predicted today by Pitt. Athletic Director Jimmy Hagan. Favorable weather probably will send the figure to the 60,000 mark set at the Pitt-Irish game last year, he added.

Coach Clark Shaughnessy sent the Panthers thru hard scrimmages today and plans another session, tomorrow.

ILLINI LOSE 3D CENTER.

Champaign, Ill., Sept. 26 [Special].—Pete Blom of Woodville, Wis., former end who had volunteered for a trial at center, suffered a fractured wrist in scrimmage today and is lost to the Illinois football squad for the rest of the season.

This puts three Illinois centers on the shelf, others being Emil Tomanek of Cicero and George Bujan of Christopher, Ill. Tomanek will be out for a month with a hand injury. Bujan may be able to play this week. The best of the remaining centers who have been moved from other positions so far is Alex Prokopis, Gary, Ind., full back.

PURDUE WORKS ON PASSES.

Lafayette, Ind., Sept. 26 [Special].—Aerial tactics came in for the main share of attention this afternoon as Coach Cecil Isbell started speeding up preparations for Purdue's home football opener with Marquette on Saturday.

With Ray Schultz and Jim Walley taking turns on the throwing end, Isbell sought to increase the effectiveness of the overhead attack and at the same time devoted considerable attention to pass defense.

Isbell indicated that he would stand pat on the array of backs who last week outgained Great Lakes on the ground by nearly a 2 to 1 margin. The group includes Boris [Babe] Dimancheff, Ed Cody, Chalmers Elliott, and Stanley Dubicki.

SKATE SHOW ON WHEELS KEEPS FANS IN WHIRL

"Skating Vanities of 1945," a musical on wheels, opened a six night stand in the Chicago stadium last night amid a panorama of rhythmic skating that ranged from the sublime to the deliberately ridiculous. All of it was thrilling for the crowd of 15,000.

The peripatetic skaters, with acrobatics, trick skating, and varied dances, amazed onlookers, most of whom probably had heretofore thought of the roller skate only as an article for youthful pleasure. Vividly costumed, the cast of 126 put on a two and a half hour show.

The belle of the revue, Gloria Nord, made her first appearance in a rug cutting solo [roller skating version] to the accompaniment of the St. Louis Blues and followed with three more appearances.

High point of the first act was a circus scene, which included an aerial exhibition by a quartet of feminine stars billed as Herzogs. After the intermission, a series of numbers with a Texas range motif was followed by a group of closing waltz and jive performances. Sharing honors with Miss Nord in colorful dancing were Dolly Durkin and Frank Foster with their bolero, and tap skater Count Le Roy.

HOCKEY IS HERE! HAWKS READY TO START TRAINING

Paul Thompson, beginning his fifth campaign as manager of the Chicago Blackhawks, arrived yesterday morning to begin preparations for the training session of the National Hockey league squad. Thompson will greet the largest practice squad in Blackhawk history when it assembles Sunday in the Hibbing, Minn., training quarters.

Thompson himself will head for Hibbing on Friday night. He expects to have traveling company in such veterans as Mike Karakas, Earl Siebert, Johnny Gottselig, Mush March, and Bill Thoms. The Hawks will remain in Hibbing until Oct. 24, returning here the next day for final drills for the season opener against the Toronto Maple Leafs in the Chicago Stadium on Oct. 29.

Racing Thrills at

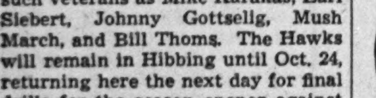

HAWTHORNE

8 RACES—FIRST AT 2:15
Saturday, Sept. 30th
$15,000 ADDED
Hawthorne Handicap
3 Year Olds and Up—One and 1/8 miles
—TRANSPORTATION—
Douglas Pk. Express Trains (making all loop stops) leave every 15 min.
Grandstand $1.10. Clubhouse $2.20. (Tax Inc.)
No Minors Admitted

Lambeau Sees Hard Road for New Leagues

BY EDWARD PRELL.

Earl [Curly] Lambeau, master of the Green Bay Packers, sees almost unlimited prosperity after the war—for the National Football league, of which his team is very much a member since its 42 to 28 victory over the Bears Sunday. As for the various new professional leagues which are popping up here and there, Curly isn't so sure.

"Of one thing I'm certain," says Lambeau, "and this is that there will be only one big league for seasons to come. The new organizations will have to suffer growing pains, just as we did for many years. If they build along the right lines there's no reason why, in time, they can't develop into big time class.

Long Haul Ahead.

Lambeau was commenting on the newly formed All-America conference, which has ambitious plans, and two or three obscure groups which even envision stretching their boundaries as far west as Honolulu.

"Let's be sensible about this," proposed the Green Bay veteran, whose team joined the National league as a charter member in 1921. "Every club in our circuit except the Boston Yanks has a reserve list of 60 players. When the hundreds of athletes are released from military service, each team will be three deep in every position. Now just how is any rival, starting from scratch, going to match such a setup? It's impossible. That's why it's going to be a long haul for the new ones, with a lot of headaches along the way."

At the same time, Lambeau concedes that the tremendous growth of professional football strongly indicates there is room for at least another high class league. He is just being frank about the job ahead. He would welcome another big league as a natural development of the sport, believing it would add much to professional football.

Will Need a Few Houdinis.

"Football's a sport, that's true, but it also is a business," he philosophized. "The same common sense prevails in each. There are pitfalls in professional football which will trip those who are new to the game. They will make mistakes as we made mistakes. They will have to go thru the mill—just as we send football teams thru scrimmage. This probably comes under the heading of learning the hard way. A new league would have to boast a group of Houdinis to click from the start."

Lambeau emphasized the necessity that operators of new teams fulfill their obligations. Most of all he hopes that salary wars will be avoided, pointing out that in the past promises of fat salaries to players by irresponsible promoters have hurt the athletes involved.

"I look for a lot of money to be lost by a lot of teams," said Lambeau. "There will be a lot of headaches, too. I know. And the headaches continue even when you're on top."

Lambeau was asked his reaction to the recent signing of Lt. Glenn Dobbs, the great half back from Tulsa, by the New York group in the All-America conference. Dobbs, a year ago, was selected by the Chicago Cardinals in the National league's annual draft of college players. He had not signed a contract and was considered fair game by the new conference, which has announced a policy of hands off on players and coaches under contract in the National league.

"I think," replied Curly, "that had the Packers selected Dobbs, we'd see to it that Dobbs played with the Packers when he is free to play professional football."

SENATORS BLAST 5 PITCHERS TO TOP INDIANS, 8-3

Cleveland, O., Sept. 26 (AP).—Washington blasted five Indian pitchers for 15 hits, including a three run homer by Outfielder Stanley Spence, to defeat Cleveland, 8 to 3, today.

Washington	Ab	H	P	A	Cleveland	Ab	H	P	A
Case,lf	6	1	1	0	Hoag,cf	4	0	3	0
Myatt,ss	5	3	2	4	Rocco,1b	3	1	8	1
Torres,3b	6	4	0	1	Cullenb'e,rf	4	1	0	0
Spence,cf	4	1	3	0	Heath,lf	4	0	3	0
Vaughn,2b	5	1	4	4	Boudreau,ss	4	2	2	2
Powell,rf	4	1	2	0	Keltner,3b	2	0	1	1
Butka,1b	5	2	13	0	Peters,3b	2	1	0	0
Ferrell,c	3	2	2	0	Rosar,c	4	1	6	0
Leonard,p	3	0	0	3	Mack,2b	2	1	2	3
					Biras,2b	1	1	1	1
					*Henry	0	0	0	0
					Smith,p	0	0	0	1
					Bonness,p	1	0	0	0
					Calvert,p	0	0	1	0
					Poat,p	0	0	0	1
					Heving,p	0	0	0	1
	41	15	27	12		†35	8	27	11

*Ran for Ruszkowski in ninth. †Hockett batted for Calvert in fifth. O'Dea batted for Poat in seventh. Ruszkowski batted for Biras and Seerey batted for Heving in ninth.

Washington ....320 200 010—8
Cleveland ....000 000 210—3

Runs—Washington: Myatt [3], Torres [3], Spence, Ferrell; Cleveland: Rocco, Boudreau, Peters. Runs batted in—Spence [3], Myatt, Torres, Vaughn [2], Biras [2], Rocco, Powell. Errors—Vaughn, Biras, Myatt. Two base hits—Myatt, Torres. Home runs—Spence, Rocco. Stolen bases—Vaughn, Powell. Sacrifices—Leonard, Powell. Double plays—Myatt to Vaughn to Butka; Leonard to Myatt to Butka. Left on bases—Washington, 14; Cleveland, 6. Bases on balls—Leonard, 1; Bonness, 2; Calvert, 1; Heving, 2. Struck out—Leonard, 1; Calvert, 1; Poat, 1; Heving, 2. Hits—Smith, 6 in 1 2-3 innings; Bonness, 5 in 1 1-3; Calvert, 1 in 2; Poat, 1 in 2; Heving, 2 in 2. Wild pitches—Bonness, Leonard. Losing pitcher—Smith.

STUBBLE TROUBLE?

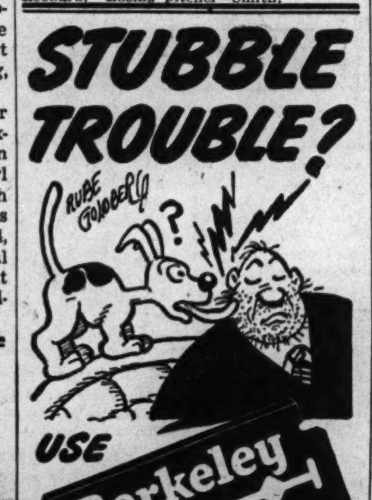

USE
NO BETTER BLADE AT ANY PRICE
18 for 25¢
©1944, CONSOLIDATED RAZOR BLADE CO., INC.

National League Box Scores

REDS BEAT GIANTS TWICE.

[At New York.]

Cincinnati	Ab	H	P	A	New York	Ab	H	P	A
Williams,2b	4	0	3	5	Rucker,cf	5	2	4	0
Clay,cf	5	1	4	0	H'smann,2b	5	4	2	2
Walker,rf	5	3	0	0	Sloan,rf	5	0	0	0
McCor'k,1b	5	2	12	1	Reyes,1b	4	1	12	2
Mueller,c	4	0	2	1	Kerr,ss	4	2	2	5
Tipton,lf	4	1	0	0	Mead,lf	2	2	3	0
Mesner,3b	3	1	3	1	Filipowicz,lf	2	1	1	0
Miller,ss	3	2	3	6	Luby,3b	4	1	0	4
Konstanty,p	2	1	0	2	Mancuso,c	3	1	2	0
*Crabtree	1	1	0	0	Allen,p	1	0	1	0
Shoun,p	0	0	0	0	Hansen,p	1	0	0	0
					Brewer,p	0	0	0	0
	36	12	27	16		†38	14	27	13

*Batted for Konstanty in sixth. †Lombardi batted for Hansen in sixth and Jurges batted for Brewer in ninth.

Cincinnati ....000 402 200—8
New York ....010 111 001—5

Runs—Cincinnati: Walker [2], McCormick [2], Tipton, Mesner, Miller [2]; New York: Rucker [2], Reyes, Kerr [2]. Runs batted in—Reyes, McCormick [3], Mesner, Miller [2], Kerr, Rucker, Crabtree, Williams, Mancuso, Hausmann. Errors—Brewer, Williams. Two base hit—Luby. Three base hits—Hausmann [2]. Home runs—Reyes, Miller, Kerr, Rucker, McCormick. Stolen bases—Walker [2]. Sacrifice—Shoun. Double plays—Miller to Williams to McCormick [2]; Kerr to Reyes; Kerr to Hausmann to Reyes; McCormick to Miller to McCormick. Left on bases—Cincinnati, 7; New York, 7. Bases on balls—Konstanty, 1; Allen, 1; Hansen, 1; Brewer, 2. Struck out—Hansen, 1; Shoun, 1. Hits—Allen, 6 in 3 2-3 innings; Hansen, 3 in 2 1-3; Brewer, 3 in 3; Konstanty, 9 in 5; Shoun, 5 in 4. Hit by pitcher—Hansen [Mesner]. Winning pitcher—Konstanty. Losing pitcher—Allen. Umpires—Boggess, Pinelli and Ballanfant. Time—1:55.

SECOND GAME.

Cincinnati	Ab	H	P	A	New York	Ab	H	P	A
Williams,2b	5	0	1	2	Rucker,cf	5	0	2	0
Clay,cf	4	1	3	0	Hausm'n,2b	4	1	5	6
White,rf	3	0	0	0	Sloan,rf	4	0	2	1
McCor'k,1b	2	1	12	1	Reyes,1b	4	0	12	1
Mueller,c	4	0	3	0	Kerr,ss	4	1	0	8
Tipton,lf	3	1	4	0	Mead,lf	3	0	2	0
Mesner,3b	4	2	2	2	Luby,3b	4	0	0	2
E.Miller,ss	3	0	1	3	Berres,c	3	3	3	1
DeLaCruz,p	4	0	1	5	Fischer,p	1	1	0	1
Carter,p	0	0	0	0	*Ott	0	0	0	0
					†Nichols	0	0	0	0
					K.Miller,p	0	0	1	1
					Adams,p	0	0	0	0
					‡Lombardi	1	1	0	0
					§Feldman	0	0	0	0
	32	5	27	13		¶34	7	27	21

*Batted for Fischer in fifth. †Ran for Ott in fifth. ‡Batted for Adams in sixth. §Ran for Lombardi in ninth. ¶Treadway batted for K. Miller in seventh.

Cincinnati ....000 210 201—6
New York ....001 020 001—4

Runs—Cincinnati: White, McCormick, Tipton [2], Mesner, E. Miller. New York: Mead, Berres [3]. Runs batted in—Rucker, McCormick [2], Mesner, Hausmann [2], Berres. Errors—K. Miller, Reyes, Kerr [2]. Two base hits—Tipton, Hausmann, Kerr, Mesner. Home runs—McCormick, Berres. Stolen base—Tipton. Double plays—Kerr to Hausmann to Reyes [2]. Left on bases—New York, 6; Cincinnati, 4. Bases on balls—Fischer, 2; De La Cruz, 2; K. Miller, 3. Struck out—De La Cruz, 1; K. Miller, 1; Adams, 1. Hits—Fischer, 3 in 5 innings; K. Miller, 1 in 2; Adams, 1 in 2; De La Cruz, 7 in 8 2-3; Carter, 0 in 1-3. Hit by pitcher—De La Cruz [Berres]. Winning pitcher—De La Cruz. Losing pitcher—K. Miller. Umpires—Pinelli, Ballanfant, and Boggess. Time, 1:45. Attendance, 2,734.

PIRATES DEFEAT BRAVES.

[At Boston.]

Pittsburgh	Ab	H	P	A	Boston	Ab	H	P	A
Coscarart,2b	5	2	0	3	Culler,ss	4	0	3	4
Russell,lf	4	2	1	0	Drews,2b	1	0	1	0
Bar'ett,cf-rf	5	0	4	0	Wiet'n,2b-ss	4	1	5	0
Elliot,3b	5	2	0	4	Holmes,cf	4	1	1	0
Colman,rf	5	2	4	0	Nieman,lf	3	1	0	0
Di M'gio,cf	0	0	1	0	Workman,rf	4	2	2	0
Da'lgren,1b	3	0	12	2	Etchison,1b	3	1	2	1
Gustine,ss	4	2	3	1	Hofferth,c	4	1	3	1
Camelli,c	2	1	1	0	Phillips,3b	4	0	2	0
Butcher,p	4	1	1	3	Andrews,p	0	0	0	0
					Hutchin'n,p	2	0	1	2
					Cardoni,p	0	0	0	0
					*Wright	0	0	0	0
	37	12	27	13		†34	7	27	13

*Batted for Cardoni in ninth. †Poland batted for Hutchinson in seventh.

Pittsburgh ....600 000 000—6
Boston ....020 000 000—2

Runs—Pittsburgh: Coscarart, Russell, Barrett, Colman, Dahlgren, Gustine; Boston: Workman, Etchison. Runs batted in—Barrett, Elliott, Gustine [2], Butcher [2], Etchison [2]. Error—Culler. Two base hits—Colman, Gustine, Holmes, Wietelmann, Hofferth. Home run—Etchison. Double plays—Culler to Wietelmann to Etchison, Wietelmann to Culler to Etchison. Left on bases—Pittsburgh, 8; Boston, 8. Bases on balls—Butcher, 3; Andrews, 1; Hutchinson, 3. Struck out—Butcher, 1; Hutchinson, 3. Hits—Andrews, 4 in ⅓ inning; Hutchinson, 4 in 6⅔; Cardoni, 4 in 2. Wild pitch—Butcher. Losing pitcher—Andrews. Umpires—Barr and Magerkurth. Time—1:51. Attendance—1,644.

CARDS TOP DODGERS.

[At Brooklyn.]

St. Louis	Ab	H	P	A	Brooklyn	Ab	H	P	A
Hopp,cf	5	2	3	0	Miksis,3b	4	1	6	2
Sanders,1b	4	3	10	0	Aderholt,lf	5	3	3	0
Musial,rf	3	1	4	0	Galan,cf	4	2	0	0
W.Cooper,c	5	1	6	1	Walker,rf	5	2	3	0
Ku'wski,3b	6	2	0	3	Schultz,1b	5	0	4	3
L'whiler,lf	4	2	0	0	Bragan,c	4	1	5	1
Marion,ss	3	1	0	3	Stanky,2b	4	2	5	1
Verban,2b	4	2	0	2	Brown,ss	4	0	0	4
Schmidt,p	4	1	0	2	Gregg,p	2	0	1	1
Donnelly,p	0	0	0	0	Sunkel,p	0	0	0	0
					*Rosen	0	0	0	0
					Wells,p	0	0	0	0
					†Durrett	0	0	0	0
					Webber,p	0	0	0	1
	36	14	27	11		‡38	11	27	13

*Batted for Sunkel in seventh. †Batted for Wells in eighth. ‡Olmo batted for Bragan in ninth.

St. Louis ....000 160 100—8
Brooklyn ....102 000 220—7

Runs—St. Louis: Sanders, Musial [2], W. Cooper, Kurowski [2], Litwhiler, Verban; Brooklyn: Miksis, Aderholt, Galan [2], Stanky, Rosen, Durrett. Runs batted in—Galan [3], Walker, Verban, Musial, Kurowski, Schmidt, Sanders, W. Cooper, Aderholt [2], Miksis. Errors—Stanky, Brown, Aderholt, Marion, Verban, Miksis. Two base hits—Aderholt, Galan, Sanders, Stanky. Three base hits—Sanders, W. Cooper. Home run—Galan. Sacrifices—Marion [2], Sanders [2], Musial. Double plays—Miksis to Schultz to Miksis, Bragan to Miksis, Brown to Stanky to Schultz. Left on bases—St. Louis, 15; Brooklyn, 8. Bases on balls—Schmidt, 4; Gregg, 6; Sunkel, 1; Weber, 1. Struck out—Schmidt, 2; Donnelly, 2; Gregg, 2; Wells, 1; Sunkel, 1. Hits—Schmidt, 11 in 7⅔ innings; Donnelly, 0 in 1⅓; Gregg, 6 in 4⅓; Sunkel, 5 in 2⅔; Wells, 2 in 1; Webber, 1 in 1. Hit by pitcher—Sunkel [Musial]. Wild pitch—Gregg. Winning pitcher—Schmidt. Losing pitcher—Gregg.

Busette, Bad Boy Brown on Rainbo Mat Tonight

George Dusette, Boston heavyweight, will meet Jack [Bad Boy] Brown in the main event of a wrestling show tonight in Rainbo Fronton, 4836 N. Clark st.

Minor Leagues

INTERNATIONAL LEAGUE PLAY-OFFS.
Baltimore, 9; Buffalo, 4.
[Baltimore wins semi-final series, 4 to 3.]

YOUNG MEN—16 to 26

Become Manufacturers' Engineers and Keymen
under
Junior Co-operative Engineering College Plan
offered by
CYO
and
CO-OPERATING MANUFACTURERS

The plan has two divisions—

A

3 YEAR CO-OPERATING ENGINEERING COURSE
Available for qualified high school graduates. Course calls for three years; 18 months actually at work training in industry and 18 months of school covering 4 semesters of basic college engineering subjects. Trainees will be paid for time spent working in industry. School tuition at normal cost.

B

2 YEAR PREPARATORY COURSE
The last 2 years of technical high school preparatory for engineering. Enrollment limited to those who have completed at least 2 years of high school. Can also be used by applicants for direct admission to "A" section to make up deficiencies in entrance requirements.

Screening tests now being administered weekly on Saturdays for admission to fall term starting OCTOBER 2. Enrollments accepted continuously thereafter.

CATHOLIC YOUTH ORGANIZATION
Dept. TR9
31 E. Congress St. WAbash 1114

HAWTHORNE ODDS AND JOCKEYS

FIRST RACE—Purse $1,500, claiming, 3 year olds and up, 6½ furlongs:

Horse.	Wt.	P.P.	Jockey.	Odds.
Uncle Bud	106	1	No boy	10-1
Jack Stutz	111	2	Erb	15-1
Fuzz	103	3	No boy	4-1
Free Style	106	4	No boy	6-1
Joe Schenck	119	5	Haas	8-5
Wave Cap	107	6	No boy	10-1
Kate's Silver	107	7	No boy	20-1
Maurice K.	111	8	No boy	10-1
Erazal	109	9	No boy	10-1
All Steele	115	10	Bodiou	15-1
Okabena	111	11	Brooks	6-1
Wobble Pump	106	12	No boy	15-1
Liberator	111	13	No boy	20-1
Bar Sand	106	14	No boy	6-1
Never Alone	101	15	No boy	15-1
Say Nomore	108	16	No boy	15-1
Havana Lad	114	17	No boy	6-1
Sister Laura	98	18	No boy	20-1

SECOND RACE—Purse $1,500, allowances, 3 and 4 year old maidens, 6½ furlongs:

Florizan Ace	112	1	No boy	4-1
Cloverland	112	2	Hooper	10-1
Field D'Or	111	3	Nichols	8-5
Laughing Pair	111	4	No boy	15-1
Misty Mark	112	5	No boy	4-1
Algoma	109	6	No boy	6-1
Create	108	7	No boy	15-1
Dive Bomber	116	8	No boy	4-1
Big and Little	107	9	Brooks	10-1
Last Step	112	10	No boy	6-1
O' Yearn	104	11	No boy	15-1
Yormont	112	12	White	10-1

THIRD RACE—Purse $1,500, claiming, 3 year olds and up, 1⅛ miles:

Passan	101	1	No boy	15-1
Pairlet	115	2	Nichols	4-1
Happy Choice	109	3	Bailey	6-1
Big Brand's Son	116	4	No boy	4-1
Giant Servant	115	5	Campbell	10-1
More Stings	112	6	Nichols	4-1
Toy Top	109	7	Freeman	6-1
Scotch Bread	115	8	Nichols	1-1

FOURTH RACE—Purse $1,500, allowances, 3 year olds and up, 6 furlongs:

Minedda	120	1	Erb	6-1
Hop Picker	117	2	Burns	6-1
Shasta Man	108	3	Bailey	10-1
Valdina Kovia	107	4	No boy	10-1
Ever Flying	112	5	No boy	4-1
Wildebeest	120	6	No boy	8-5
Iron Works	103	7	No boy	10-1
My Scott	106	8	No boy	10-1
†Stoogie	107	9	No boy	6-1
†Epizar	114	10	No boy	6-1
Puckety	98	11	No boy	6-1

†Entry.

FIFTH RACE—Purse $1,500, claiming, 2 year olds, 6 furlongs:

Valdina Tumble	104	1	Campbell	6-1
Speak Low	115	2	Skoronski	4-1
Dacoral	106	3	Richard	20-1
Ever Playful	103	4	No boy	10-1
Silent Play	112	5	No boy	6-1
All Depends	110	6	No boy	5-2
Lytta Jane	103	7	Skoronski	15-1
Patricia	104	8	No boy	10-1
Gray's Bay	104	9	Nichols	4-1
Some Bid	112	10	Bodiou	15-1
Miss Observer	106	11	Skoronski	4-1
Runaway	109	12	No boy	10-1
With Wings	109	13	Haas	10-1

SIXTH RACE—Purse $2,500, handicap, 3 year olds and up, 6 furlongs:

Espino Gold	105	1	Brooks	10-1
Roman Sox	114	2	Skoronski	4-1
†Appleknocker	116	3	Bailey	1-1
Seven Hearts	121	4	No boy	5-2
†Marriage	120	5	Bailey	1-1
Burgoo Maid	110	6	Burns	6-1
Harriet Sue	106	7	Freeman	6-1

†Entry.

SEVENTH RACE—Purse $1,500, claiming, 3 year olds and up, 1 1-16 miles:

Song Spinner	112	1	Martin	4-1
Opening Bid	114	2	Brooks	5-2
Wheatstraw	108	3	No boy	4-1
Vegas Wheel	108	4	Nichols	6-1
Pipiad	108	5	No boy	6-1
Azizi	106	6	Nichols	6-1
Troop Train	110	7	No boy	10-1
Loch Ness	120	8	White	4-1

EIGHTH RACE—Purse $1,500, allowances, 3 year olds and up, 1 1-16 miles:

Van Flag	102	1	Nichols	6-1
Mug's Game	111	2	No boy	10-1
Turntable	111	3	No boy	10-1
Gooseberry	111	4	Hooper	4-1
Away	111	5	Bodiou	15-1
Hill's Palm	106	6	No boy	15-1
Redrock Canyon	112	7	No boy	10-1
†Dark Ship	102	8	No boy	10-1
Valdina Disco	114	9	Hooper	4-1
Ho-Ho	102	10	Nichols	10-1
†Anonymous	117	11	Brooks	4-1
Reaping Gold	112	12	Nichols	4-1
Ibex	106	13	Martin	10-1

†Entry.

NARRAGANSETT PARK RESULTS.

FIRST RACE—Purse $1,500, claiming, 4 year olds and up, 6 furlongs:
Sun Ivy, 112: Chaffin.....22.80 9.20 6.00
Spare the Rod, 115: Trent 5.00 3.40
Ack-Ack, 113: Lynch..... 8.80
Time, 1:12 4-5. Early Delivery, Floysan, Miss Elmo, Battle Cup, Halcyon Boy, Strictly True, Kleig Light, Briar Lass, Down Six ran.

SECOND RACE—Purse $1,500, claiming, 3 year olds and up, 6 furlongs:
Nanny Bones, 114: Balz'ti.26.20 12.40 3.80
Roman Descent, 112: Clag't 5.20 3.20
Bit o' Green, 112: O'Brien 2.40
Time, 1:12 2-5. Speedy Pan, Tyrone, Picket Line, Tigmore, Precious Years, Keen Advice, Orcus ran.

THIRD RACE—Purse $1,600, claiming, 2 year olds, 6 furlongs:
Miss Peg, 110: Sisto......13.80 9.40 5.80
Canopus, 115: Balzaretti. 7.00 3.80
Vald. Bina, 112: McMul'n 4.20
Time, 1:13 2-5. E-Z-Run, Scarlet Pansy, Short Stay, Singing Bid, Lady Dellmere ran.

FOURTH RACE—Purse $1,600, allowances, 3 year olds and up, 6 furlongs:
Windmill, 109: Balzaretti 4.00 2.80 2.60
White Time, 109: Jenkins 8.80 5.00
Kengar, 120: Robart..... 4.20
Time, 1:12. V. Twilight, Old Whitey, First Command, Good Fun, Boy Angler ran.

FIFTH RACE—Purse $1,600, allowances, 3 year olds and up, 6 furlongs:
Zacabrand, 115: Hettinger 4.60 2.80 2.40
Mattie Sue, 110: Sisto... 3.20 3.00
City Bred, 109: Jenkins.. 3.60
Time, 1:12. My Zaca, Star Maedic, Madam Mamie, Ancipital, Free Duchess ran.

SIXTH RACE—Purse $2,000, allowances, 3 year olds and up, 1 1-16 miles:
Golden Th'n, 112: Bals'ti.19.80 9.60 7.00
Hy-Gato, 112: Gross...... 7.60 6.40
Heloria, 114: Patterson.. 6.60
Time, 1:46 2-5. Discouraged, Clocklike, Procla, Hidden Ace, Camera Man ran.

SEVENTH RACE—Purse $1,600, claiming, 3 year olds and up, mile and 70 yards:
Diah, 109: Chaffin.......25.60 12.80 6.80
Little Bolo, 114: Waters 10.80 5.60
Red Ted, 112: Eye...... 4.20
Time, 1:44 2-5. Border Battle, Pumpgun, Black Thrush, Tracelette, Off Shore ran.

EIGHTH RACE—Purse $1,500, claiming, 4 year olds and up, 1⅛ miles:
Marymick, 107: Zehr....30.60 15.40 8.00
Weesgone, 105: Patterson 72.00 14.20
Ovando, 110: Trent...... 13.20
Time, 1:55 2-5. Hasty Wire, Mack's Arrow, Port Spin, Mistake, Junco, Lady's Count, French Trap, Overcall ran.

BELMONT PARK RESULTS.

FIRST RACE—Purse $2,500, claiming, 2 year olds, 6 furlongs, Widener course:
Royalong, 113: Zufelt.... 3.80 2.90 2.50
Santa's Vixen, 108: McC'y 16.10 7.40
Brides's Bis't, 108: Sc'th'n 4.30
Time, 1:12 1-5. Rockwood Argo, Lady Apple, Night Strike, Pheecia ran.

SECOND RACE—Purse $2,500, claiming, 3 year olds and up, 6 furlongs:
Fag, 115: Atkinson...... 5.10 3.80 2.60
Tindell, 115: Westrope.. 27.20 13.30
Diego Red, 111: Meade.. 3.70
Time, 1:12 1-5. Hav-U-Heard, Sarge, Sir Counsellor, Richmond, Sun Flame, Matakom, Miss Daunt ran.

THIRD RACE—Purse $2,500, allowances, hurdles, 3 year olds and up, about 1½ miles:
Float. Isle, 137: McCul'h.21.50 4.80 3.40
Grey Hood, 146: Brown.. 2.50 2.40
Arr. on Time, 146: Mergler 3.20
Time, 2:53 3-5. Refugio, Atom Smasher, Affiliate ran.

FOURTH RACE—Purse $3,000 added, handicap, 3 year olds and up, 7 furlongs:
Blustering, 108: Meade.12.10 7.20 5.50
Swimmin Hole, 114: Zufelt 10.60 7.90
Hasteville, 122: Grohs... 6.70
Time, 1:24. *Miss Sugar, *Shrimple, Respire, Bardia, *Sea Fare, Miracle Kin, Sirlette, Trace Heart, Victim, Victory Drive, †Reaping Glory ran. *Field. †Finished first, disqualified and placed last.

FIFTH RACE—Purse $5,000, the Futurity Trial, 2 year olds, 6 furlongs:
Alexis, 116: Scrawthorn..33.10 15.00 9.40
Greek War, 111: Mehrt's 7.70 5.90
Hitem, 111: Permane..... 8.60
Time, 1:10 2-5. *Frere Jacques, *Plebiscite, Pot O'Luck, Talmadge, Sir Bim ran. *Entry.

SIXTH RACE—Purse $20,000 added, the Lawrence Realization, 3 year olds, 1⅝ miles:
By Jimminy, 126: Woolf... 2.60 out out
Bounding Home, 126: Atk'n out out
Time, 2:43 1-5. [Only two starters.]

SEVENTH RACE—Purse $3,500, allowances, 3 year olds and up, 1 mile:
Dare Me, 105: Atkinson. 6.20 3.80 3.10
Esterita, 112: Permane.. 9.50 5.80
Cousin Nan, 112: Long'n 5.60
Time, 1:37 4-5. Kesargo, Peppy Miss, Crystal, For Granted, Blue Flight ran.

EIGHTH RACE—Purse $2,500, claiming, 4 year olds and up, 1 1-16 miles:
Oatmeal, 111: Westrope 9.30 5.30 3.70
Valdina Way, 114: McC'ry 8.20 4.70
Lucia's Sun, 111: Layton 5.80
Time, 1:44 1-5. Bingo Bridget, Ho Down, County Cork, Recognize ran.

Daily Doubles

HAWTHORNE.
Stage Door and Meadow Lark.......$33.40

NARRAGANSETT PARK.
Sun Ivy and Nanny Bones.........$345.40

BELMONT PARK.
Royalong and Fag...................$9.70

LAUREL.
Abiel and Marandan..............$125.10

HAWTHORNE RESULTS.

FIRST RACE—Purse $1,500, claiming, 3 year olds and up, 6½ furlongs:
Stage Dr., 107: Skoronski.10.40 4.60 3.20
Helen Agnes, 111: Campb'l 3.20 2.60
Sweet Helen, 111: Martin 4.00
Time, 1:19 3-5. Duolc, Fairy Madelyn, Playante, Bezique, Lady Juliet, Lillian Roth, Margo Advice, Cleo Flight, Gaythorn ran.

SECOND RACE—Purse $1,500, claiming, maidens, 2 year olds, 6½ furlongs:
Meadow Lark, 110: C'bell 5.20 3.20 2.80
Robins Pet, 115: Haas.. 5.40 4.20
Alyan, 112: Bailey....... 14.00
Time, 1:22 1-5. Country Butter, Woodfin, Rockwood Gin, Bolo Gray, Flyoma, Starthorne, Metta's Doll, Summer Night, Rotamal ran.

THIRD RACE—Purse $1,500, claiming, 3 year olds, 6½ furlongs:
Vald. Bright, 118: Bodiou.7.00 3.80 2.80
Margaret T., 110: Sk'nski 11.40 5.20
Catchmenow, 106: Freeman 3.20
Time, 1:49 4-5. Michigan Chevy, Meminisse, Lestabert, Midwesterner, Lady Eli, More Delight, Midnighter, Papaloi ran.

FOURTH RACE—Purse $1,800, allowances, 3 year olds, mile and 70 yards:
Play Grier, 106: Brooks ..8.20 3.60 2.60
Powd. Milk, 109: Bailey.. 3.40 2.40
Good Bid, 106: Martin ... 3.20
Time, 1:45. Devil's Brew, American Eagle, Black Shot, Miss Fluff, Amaika ran.

FIFTH RACE—Purse $1,500, allowances, 3 year olds, ¾ mile:
Santa Claus, 115: Brooks 7.60 3.00 2.80
Civil Liberty, 115: Sko'ki 2.80 2.40
Act's Lady, 106: Morrisey 5.60
Time, 1:12 1-5. Captain Eddie, Fair Sand, Zacapet, Merrymarch, Boss Bull ran.

SIXTH RACE—Purse $1,800, allowances, 4 year olds and up, mile and 70 yards:
Regimental, 110: Bailey 6.80 3.40 2.60
*Bright Willie, 113: Br'ks 3.00 3.20
*Volcano, 111: Nichols.. 2.60 3.00
Time, 1:43 4-5. Devalue, Bushwhacker, Baying, Beautiful II., Happy Pilot ran. *Dead heat for second.

SEVENTH RACE—Purse $1,800, allowances, 3 year olds, 1 1-16 miles:
Sen'ment Sake, 108: M'tin.19.00 8.80 7.00
Diderod, 116: Freeman.. 12.00 8.00
Twixt, 110: Bailey...... 10.20
Time, 1:45 4-5. Peace Again, Leavenworth, Coley Bay, War Struggle, Chance Game ran.

EIGHTH RACE—Purse $1,500, claiming, 3 year olds and up, 1 1-16 miles:
Valdina Ny'h, 108: Sk'ski.20.20 8.20 6.60
Early n Smart, 120: Bodiou 4.20 3.20
Alan F., 115: Nichols.... 5.20
Time, 1:47 1-5. Blue Whisk, West-Ho, Air Raider, Glenwood Boy, Prince O'Mars, Guante, Foreign Shot, Greville ran.

SEVEN RACE FOR $2,500 TODAY AT HAWTHORNE

BY MAURICE SHEVLIN.

Today's feature at Hawthorne, a $2,500 handicap event for 3 year olds and up at six furlongs, has drawn a field of seven, including two thorobreds listed among the 15 eligibles for Saturday's $15,000 added Hawthorne handicap. They are J. Graham Brown's Seven Hearts and Coward, and Du Puy's veteran star, Marriage.

Seven Hearts will be making his first start on the Stickney track after a highly successful campaign at Detroit's Fair Grounds. Marriage, on the shelf for almost four months, returned to the races last Thursday and finished fifth in a field of six in the $2,000 Del Prado purse.

$33.40 Daily Double.

Marriage will go postward today as an entry with Appleknocker and will carry 120 pounds, one pound less than Seven Hearts.

Others in the field will be Mrs. Frank Nugent's Espino Gold, Brolite farm's Roman Sox, Ruth Sidell's Burgoo Maid, and Hyman Friedberg's Harriet Sue.

Tony Skoronski put over Conino and Borbas' Stage Door in the first race and Bobby Campbell whipped in Endovina and Kontos' Meadow Lark in the second for a $33.40 daily double yesterday. Stage Door paid $10.40 for $2 and Meadow Lark returned $5.20.

Regimental Wins Feature.

Regimental, Coward and Du Puy's 4 year old filly, with Willie Bailey aboard, won the featured sixth race, the $1,800 Graemere hotel purse for older horses at a mile and 70 yards. Regimental scored by a length and a half over Creech and McIlvain's Bright Willie and the Silver Stock farm's Volcano, which were locked in a dead heat for second a head in front of Circle W. stable's Devalue.

The winner paid $6.80, $3.40, and $2.60. Bright Willie returned $3 and $3.20 and Volcano paid $2.60 and $3.

The crowd was announced as 11,321 and the betting totaled $803,165.

CLASSIC TEAMS MEET TONIGHT AT MARZANO'S

Activities in the Classic league shift to the southwest section tonight when the 10 team circuit swings into the fourth week of its schedule at Marzano's Clearing palace, 5533 W. 63d st. The schedule:

Prima Beer vs. Congress Arcade, Chapin & Gore vs. Washington Shirts, Thompson Restaurants vs. Meister Braus, Du Bouchetts vs. Keeley Half and Half, Monarch Beers vs. Sunkist Pies.

The league has voted to donate $100 to the Bowlers Victory legion and also sent a check for $250 to Louis P. Petersen to help maintain the Auditorium Service Men's Center alleys.

The 20 team Congress Ladies Classic league will resume operations tonight at the Congress Recreation with three teams tied for first place with six victories and no losses. Mario's Restaurants, Logan Square Buicks, and Durkee's Margarines are deadlocked for the lead. The schedule:

Durkee's Margarine vs. Thompson Tennis Strings, Jolly Inn vs. Clark Wilson Lounge, Nell Hartmann vs. Marios, Pepsi Colas vs. Schlitzer's Distillery, Art J. Williams vs. Clark Bowling Shoes, Brucks vs. Austin Madison Bowl, Pabst vs. West Suburban, Warner Storage vs. Nonebetter, North Tavern vs. Congress Recreation, Du Bouchett vs. Logan Square.

TODAY'S SELECTIONS

HAWTHORNE, STICKNEY, ILL.
[Fast.]
1—Joe Schenck, Havana Lad, Fuzz.
2—Field D'Or, Misty Mark, Create.
3—SCOTCH BREAD, Pairlet, Big Brand's Son.
4—Wildebeest, Shasta Man, Ever Flying.
5—All Depends, Miss Observer, Some Bid.
6—Appleknocker-Marriage, Seven Hearts, Roman Sox.
7—Azizi, Wheatstraw, Vegas Wheel.
8—Ho Ho, Reaping Gold, Ibex.

NARRAGANSETT PARK, PAWTUCKET, R. I.
[Fast.]
1—Flaming High, Tweedy, Come High.
2—O'Hurry, Fresh As Paint, Glorious Sec.
3—Bus V. Z., Strawberry, Robert E.
4—Dauntless Gal, Desert Ace, Alport.
5—Momo Flag, Spoon Bread, Scotch Abbot.
6—White Hope, Up The Creek, Endy.
7—Hoosier, Ben Gray, Shaheen.
8—WADDY, Stinging, Bayport.

BELMONT PARK, N. Y.
[Fast.]
1—Bit Gay, Acquisitive, Knight Cappy.
2—Tell Me More, Tedious, Nebraska.
3—Ragged Rascal, Gallascene, Nobby.
4—WINNING BID, Turbulence, Oh Mandy.
5—Invader, Bridlespur, Ironshot.
6—Cocopet, Jezrahel, Fox Brownie.
7—Portage Trail, Bite, Darby Divot.
8—Blue Whistler, Blue Nose, Pyracanth.

LAUREL, MD.
[Fast.]
1—High Boss, Cave Man, Yafinbob.
2—Singing Pebble, Peace Dust, Refresh.
3—Mercy Angel, Ginoca, Dudie.
4—Heyorta, Cattachipitco, Oldomwood.
5—Adroit, Challamore, Sophocles.
6—War Jeep, The Doge, Aethelred.
7—MILCAVE, Legation, Wesley A.
8—Russia, Scarcanter, O'Goody.

LAUREL ENTRIES.

FIRST RACE—Purse $2,000, maidens, 2 year olds, 6 furlongs:

High Boss	118	*Handwave	110
Chronoflite	115	Blue Wise	118
Cave Man	118	Kimberley	118
Pictorador	118	Yafinob	118
War Archive	118	*War Hysteria	110
Tanrackin	118	Bridle Bar	110
*Sun Palow	113	Peteee Dee	118
Black Knight	118	Eva's Memory	118

SECOND RACE—Purse $2,000, allowances, 3 year olds, 6 furlongs:

*Stanlene	106	First Loole	118
Wee Bart	114	Peace Dust	115
Singing Pebble	111	I'll Be Back	114
Gray Flares	118	*†Refresh	106
Lady Hairan	115	*‡Ara's Girl	110
*†Stolen Kiss	106	Still There	114
*Molliann	110	Lost Stream	111
Star Actress	115	*‡Lanlast	113

†Entry. ‡Entry.

THIRD RACE—Purse $2,500, claiming, 3 year olds and up, 1¼ miles:

Black Object	104	Single	114
Jons	100	Gun Flash	106
*Dudie	110	Flying Junior	112
Moselem	114	*Ginoca	112
Mercy Angel	104		

FOURTH RACE—Purse $2,500, allowances, 3 year olds, 6 furlongs:

Hippomenes	117	Safety Match	112
Comedy Player	113	Super Marines	113
Westwood Belle	116	Valdina Brave	117
Oldomwood	113	*Cattachiptico	109
*Army Belle	107	Blue and Grey	110
*Gorget	114	Heyorta	110

FIFTH RACE—Purse $4,000, allowances, 3 year olds and up, 6 furlongs:

*Wise Advice	106	Blue Cyprus	118
*Piccadilly	106	Adroit	111
*Reztips	106	Challamore	120
Sophocles	111		

SIXTH RACE—Purse $7,500, added, 2 year olds, 6 furlongs:

Shako	115	War Jeep	122
The Doge	119	Challenging	112
Geronimo	112	Eddieow	112
Alabama	119	Aethelred	112
War Archive	108	Hindu Kush	112
War Trophy	112	Brookfield	112

SEVENTH RACE—Purse $2,500, allowances, 4 year olds and up, 1 1-16 miles:

Rodin	115	Connachta	112
Valdivia	112	Circle Car	112
June Quest	112	*Wesley A.	107
Cal's Pet	115	†Still Pond	112
Milcave	109	‡She Dast	115
What Not	115	‡Betty's Bobby	115
*†Legation	107		

†Entry. ‡Entry.

EIGHTH RACE—Purse $2,000, claiming, 3 year olds and up, 1¼ miles:

*Jaconda	103	Ylee Bar	115
Mintack	115	*Russia	113
†Long Straw	118	Scarcanter	118
Quent Reynolds	108	*Some Where	110
†Satin Cap	115	*O'Goody	100
*Court Blenheim	113		

†Entry.

LAUREL RESULTS.

FIRST RACE—Purse $2,000, claiming, maiden 2 year olds, 6 furlongs:
Abiel, 113: Young........11.50 5.70 4.60
Tragedienne, 117: Scocca. 4.00 3.10
Prepossessing, 112: Knapp 4.20
Time, 1:16. Babiana, Brass Man, Four Queens, Grand Player, Sir Jinx, Val Victory, Gay Array ran.

SECOND RACE—Purse $1,500, claiming, 3 year olds and up, 6 furlongs:
Marandan, 115: Root....28.90 12.30 7.40
Shailleen, 110: Snellings.. 88.00 31.50
Sal's Sister, 115: Acosta.. 4.50
Time, 1:16 1-5. Sister Talbot, Milk Chocolate, Tennessee Maid, Hair Cut, Challiva, Mcfonso, Go in Steady, Transtan, Our Damsel ran.

THIRD RACE—Purse $2,000, allowances, 2 year olds, 6 furlongs:
Sheltie, 113: Rudert...... 4.70 2.80 2.30
Manadru, 114: Kirk...... 3.00 2.80
Artistic Rose, 111: Calvert 4.00
Time, 1:15. †Saving, East, †Miss Economy, Increscent, Gallant Son, Maid of the Moon, To Let, Pro Miss, Flight Nurse ran. †Entry.

FOURTH RACE—Purse $2,500, allowances, 3 year olds and up, 6 furlongs:
Bottle Imp, 110: Meade.. 8.50 4.10 3.80
Gallant Witch, 112: Clark 5.40 4.00
Littly Milly, 107: Root.. 7.60
Time, 1:14. Brave Soldier, Blenhour, Wise Shot, Abrasion, Pompa Negri, Eric Knight ran.

FIFTH RACE—Purse $2,000, claiming, 3 year olds and up, 6 furlongs:
Senate, 111: Meade......19.10 7.20 4.10
Girlette, 117: Schmidl.... 4.70 3.80
Chief Mate, 115: Gilbert. 4.60
Time, 1:13 4-5. Beneya, Mr. Pharned, Mabel Dauber, Valiant Irish, Which Ace, Black Africa ran.

SIXTH RACE—Purse $2,500, allowances, 3 year olds and up, 6 furlongs:
Brown Saxon, 115: Jemas.8.90 2.90 2.60
Fr'land's Lad, 115: Luther 2.40 2.20
Flying Tartar, 110: Meade. 2.60
Time, 1:13 4-5. Nita Jean Town Hall, Happy Indian, Sky Skipper, New Flame ran.

SEVENTH RACE—Purse $2,500, allowances, 3 year olds and up, 1 1-16 miles:
Fair Ann, 105: Meade....86.50 18.10 5.90
Sandy Trail, 113: Dodson 3.30 2.50
Star Governor, 111: Root 5.20
Time, 1:49 3-5. War Art, Satin Nose, Assailant, Rocket Gal ran.

EIGHTH RACE—Purse $2,000, claiming, 4 year olds and up, 1¼ miles:
Misrule, 114: Young.... 6.80 4.00 3.30
Ashbysburg, 114: Dodson 20.30 11.50
Nilon, 111: Schmidl...... 5.70
Time, 2:11 3-5. Fighting Mac, Dust Off, Weigh Anchor, Todcan, Busy Man, Foxshade, Risanda, Supreme Flag ran.

NARRAGANSETT PARK ENTRIES.

FIRST RACE—Purse $1,500, claiming, 4 year olds and up, 6 furlongs:

*Royal Silver	100	*Valdina Secret	103
River Wolf	111	*Colleen M.	103
Come High	108	War Smoke	105
*Derivative	103	Tweedy	111
Noahvale	111	Black Flame	111
*Flaming High	108	*Multi Quest	100
*Boxida	103	Red Moon	108
Lull II.	108	Country Style	111

SECOND RACE—Purse $1,500, claiming, 3 year olds, 6 furlongs:

Weapon's Pride	108	Lunch Date	108
Valdina Greedy	103	*Mio Grande	101
Glorious Sec	103	Gayalis	103
China Lady	103	*Prodigio	108
Wine Cup	105	*Fresh As Paint	106
*Hasty Hattie	100	Phanatam	108
Countess Play	104	*O'Hurry	110
Jack Reaper	111	Chested	106

THIRD RACE—Purse $1,500, claiming, 3 year olds and up, 1 3-16 miles:

*Esta	108	Strawberry	119
Oakmont	114	Robert E.	114
*Son of Heels	111	Bus V. Z.	119
Gala Light	112	Reno Lion	114

FOURTH RACE—Purse $1,800, allowances, 3 year olds, 6 furlongs:

*Blenette	103	Half Smart	108
†Share Cropper	111	Desert Ace	111
*Dauntless Gal	110	*Alport	113
*Phellmond	110	Rockwood Boy	111
*Tiny Sis	103	Picanny	111
‡Idle Fool	115	Grand Fleet	111
Double Feature	113	*Waltz Away	110
‡Polly Lou	110	†Evelyn Rolls	110

†Entry. ‡Entry.

FIFTH RACE—Purse $5,000, handicap, 3 year olds, 2 1-16 miles:

Scotch Abbot	113	Link	108
Crosstide	106	†Sweepalot	103
†Jockarando	103	Spoon Bread	110
Momo Flag	120		

†Entry.

SIXTH RACE—Purse $2,000, allowances, 3 year olds and up, 1 1-16 miles:

White Hope	114	Boy Soldier	110
Real Sad	111	*Sir Kid	109
Endy	114	Johnstown Boy	109
Santa Elisa	111	Up the Creek	108

SEVENTH RACE—Purse $1,600, claiming, 3 year olds and up, 1 1-16 miles:

Shaheen	114	Bonheur	116
Ben Gray	114	*Bowling Green	102
Guerryton	110	Tilting	109
War Glenn	111	Light Landing	113
Hoosier	112		

EIGHTH RACE—Purse $1,500, claiming, 4 year olds and up, 1 1-16 miles:

Waddy	118	*Briarchal	103
*Materialize	116	*Bayport	113
Spring Tornado	111	Grand Step	108
Still Gallant	111	Miss Gallant	108
Yarn Spinner	111	Swami	111
Stinging	110	Knight's Duchess	108
Bristol Boy	111		

*Apprentice allowance claimed.

BELMONT PARK ENTRIES.

FIRST RACE—Purse $2,500, claiming, maidens, 2 year olds, 6 furlongs:

Smooth Gallop	111	Blenco	111
Gobi Desert	111	*As Bold	109
King Appell	116	Rare Mate	111
*Bit Gay	108	Dancing Fire	121
†Marsh Tackle	108	Acquisitive	111
*Sea Aide	110	Deviled Egg	111
Western Front	121	Aunt Patsy	113
Air Alert	112	†Anytime Anne	113
Valetta	113	Down Stage	112
Knight Cappy	111	Which Cup	111

†Entry.

SECOND RACE—Purse $2,000, claiming, 3 year olds and up, 7 furlongs:

Tell Me More	113	Elcinap	108
Nebraska	114	Tedious	111
Yolandita	108	Bright Camp	121
Show Town	113	Accord	116
Blue Stride	113	*King's Gambit	116
*Family Doc	111	King of Castle	111
Michigan Smart	108	Sweeping Dream	113
La Jaconde	113	Mumble Peg	108
†Parasun	103		

†Entry.

THIRD RACE—Purse $3,000, maidens, 3 year olds and up, 6 furlongs:

*Ragged Rascal	116	†Mio-Sky	119
Silver Plate	119	Nobby	119
Grand Peter	119	Timgad	119
Kin to Fame	119	Devil's Guide	119
Fiddlestick	119	*Pauline W.	116
Firebet	119	*Lady Fanar	116
Sir Song	119	Happy Days	119
†La Lomita Time	121	Balflor	119
Junction City	121	Gallescene	119

†Entry.

FOURTH RACE—Purse $3,000, allowances, 2 year olds, 6 furlongs:

Durability	108	Jean Sickle	116
Winning Bid	112	Ariel Display	112
Turbulence	112	Oh Mandy	108
Cold Shower	112	Night Class	116

FIFTH RACE—Purse $7,500 added, steeplechase handicap, 4 year olds and up, about 2¼ miles:

†Cottesmore	140	Greek Flag	134
Brother Jones	159	Ironshot	158
Rouge Dragon	160	Burma Road	136
Invader	139	†Bridlespur	130
Redlands	136		

†Entry.

SIXTH RACE—Purse $3,500 added, handicap, 3 year olds, 6 furlongs:

†Grant Rice	114	†Brown Plumage	109
Comanche Peak	119	Cocopet	112
Fox Brownie	114	Jezrahel	120

†Entry.

SEVENTH RACE—Purse $2,500, claiming, 3 year olds, 1 1-16 miles:

Triple Scotch	112	†Minecap	123
Copy Boy	122	*Pilate's Echo	114
*Portage Trail	109	†Darby Divot	115

†Entry.

EIGHTH RACE—Purse $3,500 added, handicap, 3 year olds and up, 1⅛ miles:

†Sir Alfred	114	Profile	114
Far Sight	104	Blue Nose	117
Dandy Fox	112	Pyracanth	114
Blue Whistler	122	War Reward	110
†Ahmisk	112		

†Entry.
*Apprentice allowance claimed.

The Most Popular Brands Suffer the Greatest Shortage

This explains why El Producto is out of stock more frequently than any other popular brand.

Naturally, the armed forces make heavy demands on our production. Civilian cigar smokers seeking quality turn to El Producto because they know they can depend on El Producto's unvarying quality.

War conditions limit production. But we are making all the El Producto that quality production permits and doing our level best to insure fair distribution so that no territory ever is out of El Producto long. If your dealer is short of El Producto today, ask again tomorrow.

EL PRODUCTO CIGARS
for real enjoyment

CONTEMPT WRIT VOTED AGAINST FUND COLLECTOR

Defied House Demand for Names of Donors.

BY LAURENCE BURD.
[Chicago Tribune Press Service.]

Washington, D. C., Sept. 26.—Edward A. Rumely, executive secretary of the Committee for Constitutional Government, was cited for contempt of congress today by the house committee investigating political campaign expenditures.

Chairman Anderson [D., N. M.] announced that the action, taken over the protest of Rep. Church [R., Ill.], the only Republican member present, resulted from Rumely's defiance of a subpena by the house group calling for a list of the financial contributors to the constitutional committee, which was founded by Publisher Frank Gannett. The subpena asked for the names of those contributing $100 or more.

Rumely, in defying the subpena, told the committee yesterday that his organization, which is campaigning for government by democratic processes, was a "nonpolitical" group and not subject to inquiry as a political campaign organization.

Not Political, Says Church.

Church told reporters after today's closed committee session that he had found no political activity by Rumely's group and no violation of the law in its refusal to name its contributors.

The Illinois congressman said that the organization had submitted a detailed report of its expenditures and had offered to let the house committee members see the list of contributors "confidentially" at its New York headquarters. The figures showed contributions of $95,197.95 by 6,470 donors between Jan. 1 and Sept. 2 of this year.

Anderson said the contempt citation against Rumely was referred to House Speaker Rayburn [D., Tex.], who is expected to refer it to the United States district attorney's office here for presentation to a federal grand jury.

Voted by Democrats.

The contempt action was approved by the four Democratic committee members, Anderson, Sparkman [Ala.], Murphy [Pa.], and Gathings [Ark.]. The two other Republican members, Andresen [Minn.] and Brown [O.], were out of town, but Chairman Anderson said Brown concurred in the action.

Anderson said his committee will continue to investigate the Rumely group to determine whether contributors have deducted their donations as business expenses in income tax returns, instead of classifying them as political contributions, which are nondeductible.

DOCTORS' CHIEF HAILS NEW ERA IN U. S. MEDICINE

Medical science, stimulated by war time necessity, will save more lives in the next few months than have been lost in the entire war, Dr. Lyell C. Kinney, San Diego, Cal., said yesterday in his inaugural address as president of the American Roentgen Ray society, meeting in joint session with the Radiological Society of North America in the Palmer House.

"The war has brought a new era in American medicine," he said. "Stimulated by the war effort and backed by the funds and force of a government at war, the best efforts of our medical schools, hospitals, and allied sciences have been focused on medical research to save lives and prevent disease. The increasing tempo of that research has placed medicine decades ahead of its position on Sept. 1, 1939."

Dr. Lawrence Reynolds of Detroit, Mich., delivering the Carman-Caldwell lecture before the two societies, traced the history of the use of the roentgen ray in warfare. The earliest use, he said, was made by the Italians, under German tutelage, in an African campaign in 1896, just a few months after the discovery of the ray.

J. E. CALDWELL DIES; FINANCIAL FIGURE IN SOUTH

Nashville, Tenn., Sept. 26 [Special].—James E. Caldwell, 90, who played an important part in the financial development of the south after the Civil war, died today at his home here.

He was the father of the spectacular financier, Rogers Caldwell, who after World War I. built up numerous banking, publishing, and industrial enterprises that crashed in 1930.

Caldwell was born in Memphis in 1854. His family was impoverished by the Civil war and he went to work at 16 as a bookkeeper in a grocery store at $40 a month. An early investment in an insurance company was successful and he followed this with the building of a portion of the Nashville street railway system. In 1890, he took over the Cumberland Telephone company and expanded it to cover Kentucky, Tennessee, Mississippi, Louisiana, and the southern portions of Indiana and Illinois.

As a banker he organized the First and Fourth National bank of Nashville, which was merged in 1930 with the American National bank.

BEAUTY
Softens Sorrow
that's why we send flowers. They speak more comfort than a thousand words.
SPRAYS and WREATHS
from $5.00
Flowers Telegraphed Anywhere
George Wienhoeber INC. FLORIST
41 S. Wabash 28 N. Michigan
all phones: RANDOLPH 3700

OBITUARIES

Lt. Richard V. Howell.

Services for Lt. Richard V. Howell, 23, will be conducted at 1:30 p. m. Saturday at 734 W. 79th st. A B-17 bomber pilot, Lt. Howell was killed Sept. 18 when his plane exploded in the air and crashed on a mountain peak near Flagstaff, Ariz. Son of Mr. and Mrs. V. H. Howell, 7924 Aberdeen st., he was a student flyer in January, 1942, when he became an aviation cadet. Lt. Howell was graduated from Calumet High school in 1938 and engaged in the automobile business with his father. The day before he was commissioned he married Marion Olson, daughter of Mr. and Mrs. P. E. Olson, 2517 W. 114th st. Their son is 5½ months old. Lt. Howell also is survived by a brother, William.

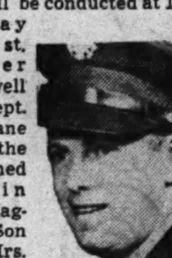
Lt. R. V. Howell.

Albert W. Kasper.

Albert W. Kasper, 18, whose mother, Frances, lives at 11346 Longwood dr., died Monday of injuries he suffered in maneuvers at Fort Riley, Kas., where he was an acting corporal with a tank battalion. He was a son of the late Judge Michael Kasper of Municipal court. Young Kasper, who attended Morgan Park Military academy and St. Ignatius High school, was studying law at Loyola university when he entered the army in July. His brother, Pvt. Michael Jr., 19, is in Italy.

Mrs. Emily Topping.

Mrs. Emily Topping, 64, wife of James Topping, landscape artist, died yesterday in her home, 541 Forest av., Oak Park. She was born in Cumberlandshire, England, and Topping followed her to the United States in 1903 to marry her. He remained to become one of the famous painters of America's woods and skies. Mrs. Topping is survived by her husband and a daughter, Mrs. Bewley Topping Miles. Services will be held at 1 p. m. Friday in the chapel at 318 N. Central av.

John S. Bjornson.

Services for John S. Bjornson, 64, a teacher of civics and American history in Chicago high schools for 24 years, will be held at 2 p. m. tomorrow in the chapel at 4338 Fullerton av. Mr. Bjornson died of a heart attack Monday night in his home at 2221 S. California av. He was on the faculty of Steinmetz High school. Mr. Bjornson was considered an authority on Icelandic culture. He is survived by a sister, Aurora, with whom he lived, and a brother, A. S. Bjornson.

Dr. John Adair Elliott.

Dr. John Adair Elliott, 66, of 7658 Rogers av., a physician in Chicago for 35 years, died yesterday in St. Francis hospital, Evanston. A widower, Dr. Elliott is survived by a son, Tech. Sgt. John Gibson Elliott of the army air forces in Australia, and two daughters, Mrs. Lenore Fitzsimons of Evanston and Pauline Elliott.

Ensign Robert M. Manus.

Ensign Robert M. Manus, 22, a naval aviation cadet, was killed in a plane crash Sunday near Berkley Springs, W. Va. Funeral will be held at 9:30 a. m. Friday in the chapel at 5350 North av. to St. Peter Canisius church. He was the son of Mr. and Mrs. Joseph J. Maniscalco, 3043 W. 79th st. He is also survived by two sisters.

John J. O'Connor.

John J. O'Connor, 62, of 649 Marengo av., Forest Park, died of a heart attack yesterday in his home. An employe of a loop law firm for 30 years, he is survived by his widow, Marie. Services will be held at 8:30 p. m. tomorrow in the chapel at 7319 Madison st., Forest Park.

William H. Craig.

William H. Craig, 63, of 4415 Oakenwald av., retired employe of Armour & Co., died yesterday in Presbyterian hospital. He is survived by his widow, Dora; two sisters, and two brothers. Services will be held at 3 p. m. tomorrow in the chapel at 4227 Cottage Grove av.

George J. Kappes.

George J. Kappes, 62, for many years a Chicago real estate dealer, died yesterday in his home, 5727 N. Sacramento av. Surviving are his widow, Nina, and two sisters. Services will be held at 2 p. m. Friday in the chapel at 3154 Clark st.

Leo Dailey.

Services for Leo Dailey, 58, a director and past president of the Waukegan-North Chicago Real Estate board, will be held at 10 a. m. today in Immaculate Conception church in Waukegan.

RUPTURED?
New Patented DOBBS TRUSS IS SANITARY (Can Be Washed)
STRAPLESS
BELTLESS
BULBLESS
It holds the muscles together with a soft concave pad—Keeps Rupture tightly closed at all times while working, lifting, walking or swimming. Light weight, touches body in but two places. CANNOT SLIP Reason should teach you not to place a bulb or ball in opening of rupture, which keeps muscles spread apart.
SINGLE, $10—Free Examination—DOUBLE, $15
Free Demonstration—No Obligation
DOBBS TRUSS CO.
5 N. Wabash Ave., Suite 812
Phone FRAnklin 5974 Hours, 10 to 6 Daily

KEENAN DENIES OFFER OF $110,000 IN FIGHT ON NYE

New Dealer Attacks Vet's Testimony.

BY PHILIP DODD.
[Chicago Tribune Press Service.]

Washington, D. C., Sept. 26.—Joseph B. Keenan, New Deal congressional contact man and former first assistant attorney general, told the senate elections committee today that he had urged the candidacy of a war veteran against Sen. Nye [R., N. D.] but denied that he had offered to finance a veteran's campaign as charged recently by Nye.

Keenan appeared before the committee as a result of Nye's charges made in a senate speech two weeks ago, that Keenan had offered to raise $110,000 to support a veteran against Nye in the recent three cornered Republican senatorial primary in North Dakota, which Nye won.

Nye asserted the offer was made by Keenan at a meeting of North Dakota disabled war veterans and Sen. Langer [R., N. D.] in Washington a year ago. Langer denied Nye's charges in a senate speech last week, but admitted he had suggested raising a $10,000 fund in North Dakota.

Keenan Denies Offer.

Keenan's testimony today followed the line of Langer's speech. He recalled that Langer had discussed a $10,000 fund in North Dakota if Fay De Witt, one of the veterans at the meeting, would run against Nye. Keenan denied he had said he could promise $100,000 additional, as charged by Nye.

Nye supported his charges in the senate with a transcript of sworn testimony given the elections committee last June by Neal Williams, Fargo, N. D., a veteran, and by affidavits made by Williams, De Witt, and other veterans at the meeting.

In a letter written last week to Sen. Green [D., R. I.], chairman of the elections committee, and released by Green today, Keenan attacked Williams' testimony as not to be taken seriously.

Cites Mental Trouble.

"I had heard," wrote Keenan, "of the testimony given before your committee by an individual by the name of Williams but I had not taken it seriously in view of the nature of the meeting [of the veterans] and the further fact that I understood he had been confined to a sanitarium because of a nervous or mental trouble."

Williams was wounded and shell-shocked in World War I., but now is a special assistant attorney general of the state of North Dakota and traffic commissioner of the Fargo Chamber of Commerce. He is recognized as an authority on freight rates and has practiced before the interstate commerce commission for 20 years. An ICC official said today that Williams was "highly regarded" by the ICC.

PAUL FLANDERS, COMMANDER IN U. S. NAVY, DEAD

Comdr. Paul Flanders, Chicago born authority on naval mine warfare, died in Washington, D. C., Sept. 21, the navy has informed his widow, Grace J. of Carmel, Cal.

Comdr. Flanders was born in 1890. He grew up in Glencoe, and attended Lewis institute and the University of Illinois. In World War I., he enlisted in the navy and retired with the rank of lieutenant. He made his home at Carmel. In 1939, he returned to active duty with the rank of lieutenant commander and began an intensive study of mine warfare. After service in the San Francisco area, he was promoted to full commander.

Comdr. Flanders is survived also by two brothers, Dr. John, 5447 Eastview pk., Chicago, and Harvey, 122 N. Park av., Hinsdale.

John Tomans Hail 45th Wedding Fete Today

John Toman, member of the county board of tax appeals, and his wife, Bertha, will celebrate their 45th wedding anniversary today at a dinner and a show. Their daughter, Irene, and her husband, Dr. Elmer Witous, will be with them. Mr. and Mrs. Toman, who live at 4056 W. 21st pl., have a son, Andrew, who is a lieutenant colonel at a naval hospital at Oceanside, Cal., and another son-in-law, Capt. Edward Jana, is in the medical division of the army air forces at Walterboro, S. C.

WATCH AND GEMS STOLEN.

Burglars stole a gold watch and jewelry, valued at $200, yesterday from the home of Harry Whitaker, 6902 Paxton av.

[ADVERTISMENT]
MANY NEVER SUSPECT CAUSE OF BACKACHES
This Old Treatment Often Brings Happy Relief
Many sufferers relieve nagging backache quickly, once they discover that the real cause of their trouble may be tired kidneys.
The kidneys are Nature's chief way of taking the excess acids and waste out of the blood. They help most people pass about 3 pints a day.
When disorder of kidney function permits poisonous matter to remain in your blood, it may cause nagging backache, rheumatic pains, leg pains, loss of pep and energy, getting up nights, swelling, puffiness under the eyes, headaches and dizziness. Frequent or scanty passages with smarting and burning sometimes shows there is something wrong with your kidneys or bladder.
Don't wait! Ask your druggist for Doan's Pills, used successfully by millions for over 40 years. They give happy relief and will help the 15 miles of kidney tubes flush out poisonous waste from your blood. Get Doan's Pills.

BANKER GRUSIN'S WILL DISPUTED IN SUIT BY SON

Charges of Nathan F. Grusin, 425 Maple st., Oak Park, that a will executed by his father, the late Michael Grusin, investment banker, had been destroyed illegally and a second will less favorable to him substituted, were reported to be under investigation yesterday by the grand jury.

Grusin's attorney, Thomas McBride, said the son was left all stock in his father's company, the Grusin Investment company, 105 Madison st., in the first will, and that the second document divided the elder Grusin's entire $130,000 estate, including the stock, valued at $25,000, among Grusin and his two sisters. In the first will the three shared equally in the estate except for the company stock.

McBride said the torn will was found in a desk in the company's office, was pasted together, and has been offered for probate. The second will, which bears a later date, purports to revoke all previous testaments. The elder Grusin died last July 7. Both wills are in Probate court, where a decision is expected Oct. 2.

MRS. MARY DICK DIES IN HOME AT LAKE FOREST

Mrs. Mary Henrietta Dick, 78, of 870 N. Deerpath, Lake Forest, widow of Albert Blake Dick, Chicago manufacturer and inventor of the mimeograph machine, died yesterday in her home. She had lived in Lake Forest for 48 years.

She was a member of the women's auxiliary board of Presbyterian hospital and a member of the Allendale board at Lake Villa. She contributed to the Lake Forest hospital the ground on which the building stands.

Mrs. Dick is survived by a daughter, Mrs. Thomas W. Swan of Guilford, Conn., and by four sons, Albert Blake Dick Jr., former mayor of Lake Forest and president of the A. B. Dick company, 720 W. Jackson blvd.; Charles Mathews Dick and Sheldon Dick of New York, and Lt. Comdr. Edison Dick.

Services will be held at 3 p. m. today in the home with Dr. W. Oliver Brackett, pastor of Lake Forest Presbyterian church, officiating.

APPROVE ASKING BIDS FOR NEW FIRE EQUIPMENT

Public Works Commissioner Hewitt, who heads the city's bureau of central purchasing, yesterday approved a fire department request to advertise for bids calling for the purchase of four new pieces of fire equipment.

The equipment sought by Fire Commissioner Michael J. Corrigan consists of two pumping engines each capable of pumping 1,000 gallons of water a minute and two 85 foot self raising aerial ladder trucks.

The equipment, when purchased at an estimated cost of $70,000, will replace obsolete units now in the city's service.

For Memorial Services
have your flowers sent to the homes of the bereaved.

UNDERTAKERS

LAIN & SON
Funeral Information

SOUTH SIDE CHAPEL
63D AND HARVARD-AVENUE
PHONE WENTWORTH 0025.

WEDNESDAY.
BARRETT—Charlie. 9:30 a. m. in church.

THURSDAY.
FOSTER—Altha. 10 a. m. at chapel.
HALTENHOFF—Emma. 3 p. m. at chapel.
SHERMAN—Mamie C. 2 p. m. at residence.

FRIDAY.
DAVIES—Margaret. 2 p. m. at chapel.

NORTH SIDE CHAPEL
5501 NORTH ASHLAND-AVENUE.
PHONE LONGBEACH 2646.

WEDNESDAY.
CHRISTIANSEN—Charles C. 3 p. m. at chapel.

THURSDAY.
HEINEMAN—Annie. 2 p. m. at chapel.
SPICZAK—Louise L. 10 a. m. at chapel.

FRIDAY.
BOOHER—Chester H. 3 p. m. at chapel.

SERVICES TO BE ARRANGED
ELLIOTT—Dr. John Adair

LAIN & SON

SKEELES-BIDDLE
DISTINCTIVELY DIFFERENT.
COLONIAL CHAPEL
7838 COTTAGE GROVE. RAD. 0220.
Private Parking Area.

JOHN DEIR
FUNERAL HOME.
4048-50 W. Harrison-st.
Nevada 2818. Nevada 4500.

C. H. JORDAN & CO.
FUNERAL HOME,
300 E. ERIE, 1 block E. of Michigan.
90 YEARS SERVICE SUP 7709

JOHN CARROLL SONS
"HOME FOR FUNERALS"
ERIE AT WABASH. WHI. 6060.
4542 RAVENSWOOD. LON. 0305.

— MONUMENTS AND MAUSOLEUMS —
CEMETERY MARKERS. MONUMENTS AT Savings. Sears-Roebuck. State-st., Basemt. Also at Irving Park and Cicero av.

Today's death notices contain the details of the funerals or memorial services of the following who died in the services of our country:

Joseph F. Andrews
John Denney Jr.
George Ebinger
C. Lynwood Hanson
Howard D. Jaynes Jr.
Eugene S. Leszar
Herman C. Liedtke
Donald W. Lindquist
Robert M. Manus
Louis J. Mattiuzzo
Lester C. Shelhamer
Thomas M. Spain
Harold J. Theis

"They gave the last full measure of devotion"

DEATH NOTICES

In Memoriam

BUTTERFIELD—Leland F. Butterfield. In loving memory of a dear brother. Sept. 27, 1935. FRANCES.

LAMONT—Catherine S. Lamont. In loving memory of our dear wife and mother, who passed away one year ago today, Sept. 27, 1943.
MALCOLM AND MALCOLM W.

SIERTS—Margaret May Lawler Sierts. A tribute of love and devotion to a loving wife and sister, who left us two years ago today.
There has been many a heartache.
There has been many a silent tear.
God only knows how much we miss you
As it ends the second sad year.
LOVING HUSBAND AND BROTHER.

VAILE—Louise E. Vaile, who left us 20 years ago today, Sept. 27, 1924.
Thoughts return of loving past.
While time rolls on memory lasts.
LOVING SON, EMMETT.

WILSON—Jean Love Wilson. In loving memory of our dear wife and mother, who passed away two years ago today.
HUSBAND AND DAUGHTER.

ALLISON—Charles W. Allison, beloved husband of Delia, nee Mulkeen; dear brother of Nellie Mohnkern, Robert of Pennsylvania, Bertha Yorby, and Arch. Funeral Thursday, 1:45 p. m., at funeral home, 3519-23 N. Pulaski road, under auspices of Vega lodge, No. 1088, A. F. & A. M. Interment Fairmount. Independence 5800. Franklin, Pa., papers please copy.

ANDREWS—Pvt. Joseph S. Andrews, killed in action Aug. 27 in France, brother of Joan Mahon. Memorial mass Thursday, Sept. 28, at 9 a. m. at Resurrection church, Jackson boulevard and Leamington.

BEHNKE—Louise Behnke, nee Kreutzer, of Lombard, beloved wife of Arthur, fond sister of Ella of California and Walter Kreutzer. Funeral Thursday, 3 p. m., at funeral home, Lake street at 2d avenue, Maywood. Interment Mount Auburn. Maywood 14.

BIEMECK—Joseph Biemeck Sr. of 4639 W. 19th st., beloved husband of Cornelia, nee Van Dyke; loving father of Staff Sgt. Joseph Jr., U. S. A., and Sgt. Matthew Biemeck, U. S. M. C., brother of John, Elizabeth Murray, Katherine McCrum, and the late Hannah Bezani, Matthew, and Edward Biemeck. Funeral Thursday at 8:45 a. m., from funeral home, 2307 S. Laramie av. to St. Attracta's church. Interment St. Joseph's. Cicero 200.

BRABER—Lorenz J. Braber of 2730 N. Magnolia avenue, beloved son of Leonard and Elizabeth, nee Conen, loving brother of Mrs. Catherine Heischberg, Mrs. Mary M. Woll, Mrs. Anna Bredermann, Joseph P., and Harry L., F. 2/C, U. S. N. Funeral Thursday, Sept. 28, at 8:30 a. m., from chapel, 2834 N. Southport avenue, to St. Alphonsus' church. Interment St. Joseph's.

BRASCH—Charles W. Brasch, devoted husband of Martha, brother of Martha De Vries, Anna Beyer, and the late Bertha Brasch. Services at chapel, 7319 Madison street, Forest Park, Friday, 2 p. m. Interment Woodlawn.

BRENNAN—Delia Brennan, beloved daughter of the late Timothy and Ann, dear sister of Anna, Margaret, and the late Rose. Funeral Friday, 9:30 a. m., from chapel, 6222 Broadway, to St. Gertrude's church. Interment Calvary. Please omit flowers.

BULGER—Wallace Bulger, son of Alyce and Thomas M., brother of Thomas Jr. Funeral Wednesday, Sept. 27, at 9:30 a. m., from chapel, 1106 Waukegan road, Glenview, Ill., to Our Lady of Perpetual Help church. Interment All Saints'.

CALDERONE—Antonina Calderone [nee Cutrara], late of 3119 S. Princeton avenue, beloved wife of the late August, fond mother of Barth, Frank, Anthony, Pvt. Gus, U. S. A., and the late Ignazio and Sam. Funeral Saturday, 9 a. m., from chapel, 2600 Wentworth avenue, to Sancta Maria Incoronata church. Interment Mount Olivet. Victory 1861.

CARLSON—Emil S. Carlson, Sept. 25, Allen Park, Mich., formerly of Chicago, husband of Sophie, father of Ray, missionary in the Philippines, and Corinne Hovda. Interment Jacksonville, Ill.

CARLSON—Hilma A. Carlson of Joliet road and East avenue, La Grange, beloved wife of the late John A., fond mother of Mrs. Essie Martin, Mrs. Hattie Withey, Mrs. Hildur Sanborn, and Mrs. Ruth Bowman. Funeral Thursday, Sept. 28, at 3:15 p. m., at funeral home, 110 N. La Grange road, La Grange. Interment La Grange cemetery.

CHRISTIANSEN—Charles C. Christiansen of 4744 Drexel avenue, passed away at Seattle, Wash., Sept. 23, beloved husband of Elizabeth Allmon Christiansen, dear father of Helenora Cribbs, father-in-law of Richard B. Cribbs, brother of Mrs. Charles Barton of Aurora, Mrs. Matt Lantz of Sauk City, Wis., Chris of Seattle, and the late Mrs. Jane Golden and Mrs. Minnie Gaines. At chapel, 5501 N. Ashland avenue, where services will be held Wednesday, Sept. 27, at 3 p. m. Interment Graceland.

CIRESE—Josephine M. Cirese, beloved daughter of Saveria and the late Michael, loving sister of Mrs. Helen Pagliaro, Charles S/F 2/C, Joseph, Marie, Corp. Leonard, Corp. Michael, serving overseas, Sgt. Salvatore, Veronica, and Eleanor, fond cousin of Charles, Josephine, Mrs. Amelia Bouchard, Joseph, Helen M., Mrs. Virginia Del Missier, Florindo, Eugene, and Lenore. Resting at late residence, 1000 N. Humphrey avenue, Oak Park, Ill. Funeral Wednesday, Sept. 27, at 9:30 a. m., to St. Angela's church. Interment St. Joseph's cemetery. For information, Brunswick 8220 or 0100.

COLVIN—David H. Colvin, beloved husband of Muriel, fond father of Allen D., Frederick, Betty Schoonover, and Laura Sojovic. Services Wednesday evening, 8 o'clock, at chapel, 1706 W. Jackson boulevard. Interment Montezuma, Ind.

CRAIG—William H. Craig, Sept. 25, 1944, at his home, 4415 Oakenwald avenue, beloved husband of Dora Heil Craig, fond brother of Mrs. Lettie Fry of Chatham, Ill., Mrs. Jennie C. Taft of Rochester, Ill., and the late Mrs. Mattie James of Edinburg, Ill., John and Alexander Craig of Springfield, Ill. Past high priest of Fairview chapter, No. 161, R. A. M.; past worthy patron of Aloha chapter, No. 528, O. E. S., member Damascus shrine, W. S. J., No. 22. Services at chapel, 4227 Cottage Grove avenue, under auspices of Landmark lodge, No. 422, A. F. A. M., Thursday at 3 p. m. Interment Mount Greenwood.

DEDIC—Marie Dedic, late of 1851 Greenleaf avenue, beloved wife of the late Joseph, fond mother of Estelle Rudolph, John J., Joseph F., May Yates, and the late Frank L., grandmother of 10 grandchildren and four great-grandchildren. Resting at chapel, 3834-36 Irving Park road. Funeral services Friday at 3 p. m. Interment Bohemian National cemetery.

DENNEY—Lt. [j. g.] John Denney Jr., U. S. N. R., lost at sea Sept. 13, U. S. S. Warrington, of 7153 S. Euclid avenue, loving son of Lucy Sullivan Denney and the late John Denney Sr., fond brother of Frank P. of Palo Alto, Cal., Mrs. John Matousek of Alliance, O., Mrs. Robert S. Kelly, Elizabeth Denney of Chicago, and Mrs. Craig Simmons of Melbourne, Fla. Memorial mass Thursday, Sept. 28, 10 a. m., St. Philip Neri church, 72d and Merrill avenue.

DE ROSA—Frances De Rosa, nee Carpino, beloved wife of Peter, loving mother of Sallust, Michael, Mary, and Pvt. John, Theresa, and Pvt. 1st Class Joseph. At rest at funeral home, 1810 W. Lake street, Melrose Park. Services 9 a. m. Friday, to Our Lady of Mount Carmel church. Interment Mount Carmel.

DICK—Mary Henrietta Dick of Lake Forest, wife of the late Albert Blake Dick, mother of Mabel Dick Swan, Albert Blake Jr., Charles Mathews, Edison, and Sheldon. Services at residence, 3 p. m., Wednesday, Sept. 27. Burial private. Please omit flowers.

DICKE—George D. Dicke of Downers Grove, husband of Ruth [nee Wood], son of Frieda and the late Caspar, brother of Frieda, Henry, Grant, Elmer, Clarence, Arthur, and Leonard. Services Thursday, 2:30 p. m., at chapel, 5017 Highland avenue, Downers Grove. Interment Clarendon Hills.

DURAK—Adeline D. Durak, beloved daughter of Joseph and Henrietta, nee Bonczek, dear sister of Bernice, Jean, and Ted, F. 2/C, U. S. N. R. Funeral from chapel, 5247-53 Fullerton avenue, Thursday, Sept. 28, at 9:30 a. m., to St. Stanislaus Bishop and Martyr church. Interment St. Adalbert's cemetery. Berk. 6400.

EBINGER—Sgt. George Ebinger, U. S. A., of 2239 Winnemac avenue, Sept. 12, 1944, in Central Pacific area, beloved son of Matt and Theresa Ebinger, dear brother of Sgt. Nick, U. S. A., and Anthony. Memorial mass at St. Gregory's church, Tuesday, Oct. 3, at 8 a. m.

ELLIOTT—Dr. John Adair Elliott of 7658 N. Rogers avenue, Sept. 26, 1944, beloved husband of the late Mary Gibson Elliott, fond father of Tech. Sgt. John G., Mrs. Lenore Fitzsimons, Pauline, and the late Janis. At chapel, 5501 N. Ashland avenue, until 12 noon Thursday, Sept. 28. Services and interment private. Please omit flowers.

ERBACH—Andrew Erbach, beloved husband of Helen [nee Schaefer], dear father of Lawrence, Richard, Helen Stoudt, and Dolores Buss, grandfather of eight. Funeral Friday, Sept. 29, 10 a. m., from funeral home, 2157 Irving Park road, to St. Benedict's church. Interment St. Boniface's.

FARRELL—Beatrice B. Farrell, nee Gorniak, suddenly, late of 7123 Roosevelt road, Berwyn, Ill., beloved wife of John A., fond daughter of Charles and Lillian Gorniak, dear sister of Edward, Jesse, Florence, and Gloria. Remains at chapel, 1734-38 W. 48th street. Funeral Thursday, Sept. 28, 9:30 a. m., to St. Gall's church. Interment Resurrection. Yards 3713.

FAVATA—Theresa Favata, nee Culotta-Favata, loving wife of Santo, mother of Rose Trobbiani, Joseph, Frances Anzalone, Frank, Tony, and Corp. Sam Favata, U. S. A. Resting at 706 N. 15th avenue, Melrose Park. Funeral Thursday, 9 a. m., to Mount Carmel church. Interment Mount Carmel cemetery.

FELT—Esmerelda Bertrand Felt, beloved wife of the late Louis Wilbur Felt, dear mother of Banche E., Mildred Halla, Beatrix Graham, and Fernande Burton. Funeral at the convenience of the family.

FITZGERALD—James J. Fitzgerald, Sept. 26, husband of Theresa Murray Fitzgerald, brother of the late William, uncle of Edward Fitzgerald and Mrs. James Sheehan. Funeral Thursday, 9:30 a. m., from chapel, Jeffery boulevard at 77th street, to St. Bride's church; mass at 10 o'clock. Interment Holy Sepulchre. Native of Bally Longford, County Kerry, Ireland. Sou. 8822.

FOKORA—Joseph Fokora, beloved husband of Susan, fond father of Ludmilla Marton, father-in-law of Edward H. Marton, grandfather of Edward H. Jr., Warren A., and Dorothy Ann Marton. Funeral Friday, Sept. 29, 1:30 p. m., at chapel, 6301 W. Cermak road. Interment Woodlawn. Can. 6524.

GARRY—Thomas A. Garry, age 34 years, beloved husband of Agnes, devoted father of Thomas P., dear son of Mr. and Mrs. James P. of Bensenville. Funeral Friday morning at funeral home, 2500 N. Cicero avenue. Time later. Ber. 8070.

GAVIN—Mary O'Gara Gavin, Sept. 25, 1944, beloved wife of William L. Gavin, mother of Rose and John W. Gavin, H. A. 2/C, U. S. N. R. Funeral Thursday, 9:30 a. m., from funeral home, 245 W. North avenue, to Immaculate Conception church. Interment St. Joseph's.

GEO-KARIS—Theofani Geo-Karis, nee Navlares, beloved wife of John M. of Tegeas, Greece, beloved mother of Alexander, Toule Coliopoulos, Nicholas, and Lt. [j. g.] Adeline J. Geo-Karis, U. S. N. R., grandmother of Peter, John, Fay Coliopoulos and Christine Geo-Karis, mother-in-law of George Coliopoulos and Georgene Geo-Karis, aunt of Mrs. Louis Colias. Funeral Wednesday, Sept. 27, at 1:30 p. m. from chapel, 406 S. Cicero avenue, to Assumption church, Central and Harrison streets. Interment Elmwood. Inf. Mans. 3515.

GORANSON—Mary Goranson, Sept. 26, wife of the late Thomas, beloved mother of John N., grandmother of Elaine and Natalie, sister of Hannah Nelson of Muskegon, Mich., Gustav, Carl, Otto, and the late Carrie Oradson, Anna Schoenherr, Hilda Eklund, Albert, and Fred. Funeral Thursday, 2 p. m., at chapel, 3175 N. Clark street. Burial Rosehill. Member of Valkyrie lodge, No. 1, L. I. O. V.

GREGORY—Katharine Plumley Gregory, beloved wife of the late Frank Romaine, dear mother of Elizabeth A. Larson, Anna Katharine Gregory, and Jane R. Kaste, sister of Frank Plumley of Cherryvale, Kas., grandmother of Barbara Jane Kaste and Mary Elizabeth Larson. At funeral home, 1732 Wilson avenue. Services at Rosehill chapel Thursday at 2 p. m. Interment Rosehill.

GRIFFIN—Mary Griffin [nee Canty], beloved wife of the late Timothy, fond mother of Mrs. Josephine Mitchell, Mrs. Mary Shinnick, Mrs. Helen Bishop, Timothy, and the late Thomas and Nora Griffin. Funeral Thursday at 9 a. m. from daughter's residence, 646 W. 44th street, to St. Gabriel's church. Burial Mount Olivet.

GRIFFIN—William C. Griffin, son of Bert and Ida A., brother of Harry. Funeral Thursday, Sept. 28, 9 a. m. from chapel, 708 N. Wells street, at Huron, to Church of the Assumption. Interment Mount Carmel. Sup. 0094.

HALTENHOFF—Emma Haltenhoff, 6857 Paxton avenue, Sept. 25, 1944, wife of the late John C. Haltenhoff, mother of Ph. M. 3/C Herbert L. Haltenhoff, U. S. N., sister of Linda Koehler and Etta M. Kerner, aunt of Corinne Schumacher. At chapel, 63d and Harvard, where services will be held Thursday, Sept. 28, at 3 p. m. Interment Cedar Park.

HANSON—C. Lynwood Hanson, M. L. 2/c, U. S. N., at Norfolk, Va., beloved husband of Frieda, nee Bates; loving father of Judith Ann, son of George and the late Daisy, brother of Florence, WAC, Norma Miller, and Lt. Ward, U. S. A. A. F. Resting at funeral home, 6126 Roosevelt road, corner Taylor avenue, Oak Park, until noon Friday. Services at Clement Presbyterian church, 15th street and 50th court, Cicero, Sept. 30 at 2 p. m. Interment Mount Auburn.

HEINEMAN—Annie Heineman of 1456 Thome avenue, Sept. 26, 1944, age 93, beloved mother of Mrs. Lena Carnahan of Decatur, Ill., and Mrs. Dio Phillips. At chapel, 5501 N. Ashland avenue, where services will be held Thursday, Sept. 28, at 2 p.m. Burial Memorial Park.

HERBST—August E. Herbst of 4045 N. Greenview avenue, beloved husband of Martha, nee Ratmeyer; fond father of Clarence A., Henry W., Carl E., and the late Edward, grandfather of six grandchildren, dear brother of Anna Runge. At chapel, 3905-07 Lincoln avenue, until 11 a. m. Wednesday. Services 3 p. m. Wednesday at Bethany Ev. church, Cullom and Paulina. Interment Eden.

ISACKSON—Samuel Isackson of 2812 Cambridge avenue, beloved husband of Minnie, nee Kaplan; dear father of Bernard, devoted grandfather of Ellen Hally, fond brother of the late Ida Stern and Harry. Services Thursday, 1 p. m., at chapel, 5206 Broadway. Interment B'nai Itzchock, Waldheim.

JAYNES—Sgt. Howard D. Jaynes Jr., 22 years, of 6445 N. Fairfield avenue, killed in action, France, Aug. 30, beloved son of Howard D. Sr. and the late Margaret Jaynes, fond brother of Marion Malaney.

JOHNSON—George A. Johnson of 8942 S. Racine avenue, beloved husband of the late Mary A. [nee Molloy], loving father of Mrs. Mary McCarthy and Mrs. Helen Jennings. Funeral Friday at 9:30 a. m. from funeral home, 9900 S. Throop street, to St. Kilian's church. Interment Mount Carmel.

KAPPES—George J. Kappes, beloved husband of Nina, dear brother of Mrs. Emily McGhan of Alhambra, Cal., and Mrs. Anna Eickelberg. Member of Lakeview Kiwanis club and the Allied, Chicago, and North Side Real Estate Boards. Services Friday, Sept. 29, 2 p. m., at chapel, 3154 N. Clark street. Interment Rosehill.

KEMPE—Oscar A. Kempe, Sept. 26, beloved husband of Leah, loving father of Mrs. Marie Santee and Mrs. Ruth Sorenson, brother of Fred W. and Mrs. Amanda Breede. Funeral Friday afternoon at 3 o'clock at funeral home, 6216 N. Clark street, under the auspices of Edgewater lodge, No. 901, A. F. & A. M., and Illinois commandery, No. 72, K. T. Also member of Lincoln Park chapter, R. A. M.; Adonriam, No. 95, Oriental consistory, and Lake View chapter, O. E. S. Interment Montrose cemetery.

KENNEY—William John Kenney Sr., husband of Anna Bellot Kenney, father of William John Jr. and Mrs. Theodore Johnsen. Funeral from his late residence, 190 E. Chestnut street, Friday, Sept. 29, at 9:30 a. m., to Holy Name cathedral. Burial Mount Carmel. Kindly omit flowers.

KRIZ—William Kriz of 7005 W. 26th place, Berwyn, Ill., Sept. 25, 1944, age 49 years, beloved husband of Ellen Kriz [nee Thomas], son of Barbara Kriz, brother of John, George, and Oscar. Member of Berwyn post, No. 422, American Legion. Funeral Thursday at 11 a. m. at home for funerals, 5842-44 W. Cermak road. Interment Bohemian National cemetery. Information, Cicero 243.

KRUSELL—Sidney Krusell, Sept. 26, 1944, age 49 years, late of 922 5th avenue, Roby, Ind., beloved son of Mrs. Selma Krusell, brother of Percy G. Funeral Friday, 2 p. m., at funeral home, 1620 Indianapolis boulevard, Whiting. Interment Elmwood cemetery, Hammond, Ind. Member of Hammond lodge, No. 485, B. P. O. E., and Hammond aerie, No. 1252, F. O. E.

LAHEY—William J. Lahey, husband of the late Nellie, nee Tracey; fond father of Alice Boston, Eleanor Sprenzel, William Jr., and Nellie Lahey, brother of Mrs. Anne Whiteside and the late James Lahey. Funeral Thursday, 9:45 a. m., from chapel, 1946-48 Ogden avenue, corner Harrison street, to St. John Berchmans church. Interment Calvary. Seeley 0463.

LESZAR—2d Lt. Eugene J. Leszar, U. S. A., born Oct. 16, 1921, Morton Grove, Ill., son of Joseph B. of 922 Leland avenue, Chicago, brother of Joseph Jr. and Alexius of Bakersfield, Cal., Mary Nemeth, Norwood Park, Ann Parochelli, Kaye Shwede, and Rudolf Leszar of Oregon.

LEVIN—Benjamin Levin, beloved son of the late Heris and Rose, fond brother of Faye Crededio, Mary Brenner, the late Emma, Isidore, and Ida Levinson. Funeral Thursday, 10 a. m., at funeral chapel, 5145 Broadway. Interment O. B. A. cemetery. Family at Brenner's, 2612 Leland avenue. Kindly omit flowers.

LIEDTKE—Pvt. Herman Carl Liedtke Jr., U. S. A., killed in action in Italy, July 16, beloved son of Herman Carl Sr. and the late Emma, dear brother of James M., Rose Baker, Frank G., Helen Smith, Hattie La Forte, Albert H., Pvt. Paul John, U. S. M. C., the late Anna Marcotte and Daniel. Memorial mass Thursday, Sept. 28, 9:30 a. m., at St. Mary's church, Riverdale.

LINDQUIST—Air Cadet Donald Warren Lindquist, U. S. N. R., fond son of Herman R. and Ethel Lindquist. Service Thursday, 2:30 p. m., at Mission Covenant church of Austin, Mayfield avenue and Iowa street. Interment Ridgewood. Information, Austin 0585.

LIPKA—Joseph Lipka of 3019 Lloyd avenue, beloved husband of Alice, dear father of Anna Sellmer, Frances Wiencek, Mary Znoy, Corp. John, U. S. A., Alice Glowiak, and Corp. Joseph, U. S. A. Funeral Friday, Sept. 29, at 9:30 a. m. from chapel, 1059 W. 32d street, to St. Barbara's church. Burial Resurrection. Yar. 6424.

LITTLE—George Little, 7727 Stewart avenue, beloved husband of Elizabeth A., fond father of Matthew, grandfather of Violett Little. Resting at funeral home, 6915 Wentworth avenue. Funeral Thursday at 2 p. m. Interment Fairmount.

LULINSKI—Harry C. Lulinski, husband of Stephanie, father of Sylvester and Thomas, son of Mr. and Mrs. Adam M. Lulinski, brother of John and Sylvester. Funeral Thursday from chapel, 8324 Burley avenue, 10 a. m., to St. Mary Magdalene church, 84th and Marquette avenue. Interment Holy Cross cemetery. South Chicago 0538.

LUND—John Lund, beloved husband of Anna, loving father of Gunnard, Melker, Fritz, Mrs. Gurnhild Thunstron, Mrs. Anna Benson, and Mrs. Margaret De Lorme. Resting at chapel, 851 E. 75th street. Services Thursday, Sept. 28, at 3 p. m. Interment Oak Hill.

LURIE—Dr. William A. Lurie, Sept. 24, husband of Mabel Mayer, father of Mrs. Allen Koltun of New Orleans, La., and Dr. Walter A. Lurie, brother of Harry J. Lurie of Chicago.

LUXTON—James B. Luxton, beloved husband of Helen [nee Pecina], devoted father of Joann Lee, dear son of William, fond brother of Pvt. 1st Class Dale Luxton, U. S. A. At funeral home, 4048-50 W. Harrison street. Funeral Thursday, 10 a. m., to St. Mel's church. Burial Mount Carmel cemetery. Nevada 2818.

LYNCH—James J. Lynch, Sept. 23, of 106 S. 21st avenue, Maywood, beloved husband of Louise, nee Riebock; father of Elizabeth Rausch. Services Thursday, Sept. 28, 9:30 a. m., at chapel, 301 S. 5th avenue, at Maple street, Maywood, 10:30 a. m. at Our Lady of Mount Carmel church, Melrose Park. Member of Maywood post, No. 133, American Legion. Maywood 100.

MACKEY—Mary Mackey, nee Roy, beloved wife of the late Steve, fond mother of Albert G., Edmond, and May. Funeral Wednesday, 10:30 a. m., from funeral home, 2166-68 N. California avenue, at Palmer street, to St. Sylvester's church. Interment St. Joseph's. For information, Hum. 2773.

MALLOY—Margaret Malloy, beloved wife of the late Daniel, fond mother of Mrs. Mary Olson, Mrs. Anna Mason, Patrick, Daniel, Mrs. Nell Rabbeth, Mrs. Elizabeth Small, James, Thomas, Fireman 1/C, U. S. N., 1st Lt. Joseph M. Olson, A. A. C., and the late Philip Birdie and Frances Malloy. Funeral Saturday at 9 a. m. from late residence, 517 W. 61st street, to St. Martin's church. Interment Mount Olivet. Wen. 0457.

MANISCALCO—See Manus notice.

MANUS—Ensign Robert M. Manus, Avn., U. S. N. R., suddenly, at Berkley Springs, W. Va., beloved son of Joseph J. and Jean Maniscalco [nee Sken], fond brother of Mrs. Jean Vor Broker and Joanne Maniscalco. Funeral Friday, Sept. 29, at 9:30 a. m. from funeral home, 5350 W. North avenue, to St. Peter Canisius church. Interment St. Joseph's. Mer. 9890.

MATTIUZZO—Pvt. 1st Class Louis J. Mattiuzzo, U. S. A., 19 years old, of 11366 Champlain avenue, killed in action in France, Aug. 17, 1944, beloved son of Alvin and Rena, nee Santacaterina, fond brother of Antoinette. Memorial mass Thursday, Sept. 28, at 9 a. m. at Holy Rosary church, 113th and South Park av.

McCANLESS—Margaret E. McCanless, late of 3905 N. Nordica avenue, dearly beloved wife of William E., fond mother of Margaret Hagen, William E. Jr., Henry, Fred, and Corp. Jack, sister of Harry Stevens, and grandmother of four grandchildren. Resting at chapel, 3834-36 Irving Park road. Funeral services Friday at 1:30 p. m. Interment Acacia Park.

McDERMED—Nora McDermed, 6449 Yale avenue, beloved wife of the late Frank, fond mother of Albert, William, James, Fred, and Harold. Resting at funeral home, 6915 Wentworth avenue. Funeral Thursday at 9 a. m. to St. Columbanus' church. Interment Holy Sepulchre.

MILLER—Bella K. Miller, Sept. 26, 1944, of 803 Elmwood avenue, Evanston, Ill., wife of John W. Miller, sister of John B. Krause, Chesterland, O., and Anna Matzen, Pittsburgh, Pa. Resting at chapel, 1567 Maple avenue, Evanston, Ill., Wednesday. Service and interment Saturday afternoon Pittsburgh, Pa.

MILLER—John Miller of 5136 N. Oconto avenue, beloved husband of Wilma, loving father of John, Joseph, and Eugene. Services Friday, 1:30 p. m., at funeral home, 4553-61 Milwaukee avenue. Interment Union Ridge cemetery.

MOORE—Henrietta F. Moore, beloved mother of Anna W. Hynes of Dayton, O., and Gertrude Holt, grandmother of Josephine Johnson and Marjorie Stanfield. Resting in chapel, 4141 Cottage Grove avenue. Services Wednesday, Sept. 27 at 2 p. m. Interment Oak Woods.

MORAN—Matilda Moran, nee Maser, beloved wife of Thomas E., fond mother of Mabel Boland, George H. [Reggie], Joseph M., Frank E., and the late Thomas Emmett Jr., grandmother of Pvt. 1st Class Harry J. and George Boland, and Thomas J. Moran. Funeral from funeral home, 1222 E. 47th street, Friday, Sept. 29, 9 a. m., to St. James' church, 29th and Wabash. Solemn requiem mass, 9:30 a. m. Interment Holy Sepulchre. Information, Oakland 1133.

MUELLER—Fred W. Mueller, 240 Maple street, Oak Park, survived by wife, Virginia, two stepchildren, mother, Christina, three sisters, six brothers. Funeral at 2 p. m. Wednesday, Sept. 27, at chapel, 235 S. Washington, Naperville. Interment Naperville cemetery.

MURRAY—Emory L. Murray, beloved husband of Bertha, nee Fisher; father of Betty Louise and N. A. C. Emory F. Funeral Thursday, 1:30 p. m., at chapel, 79th and Emerald.

NIEMEYER—Otto C. Niemeyer, beloved husband of Martha, nee Breckenfelder; fond brother of Anna Gerber, Tillie Bartels, and August. Resting at chapel, 7319 Madison street, Forest Park. Services Thursday, 1:30 p. m. Interment Oakridge.

NOTTO—Laverne Rose Notto, beloved wife of Nicholas J. Notto Jr., T. M. 2/C, U. S. N. R., overseas, daughter of Mr. and Mrs. F. J. Cook, beloved sister of Mrs. Barto Gramarosa and Mrs. Leonard Hermann. Funeral Thursday, 2 p. m., at chapel, 2346 W. Madison street. Burial Forest Home.

O'CONNOR—John J. O'Connor, devoted husband of Marie. Services at chapel, 7319 Madison street, Forest Park, Ill., Thursday, 8:30 p. m. Interment Rockford, Ill.

PATTERSON—Jane Warnock Patterson of 3080 Lyman street, beloved wife of the late John, fond mother of Thomas and the late John, Evelyn, and William. Resting at funeral home, 1145 W. 31st street, where services will be held Wednesday, Sept. 27, at 1:30 p. m. Interment Rosehill. Lafayette 6645.

PETERSEN—Minnie L. Petersen, beloved wife of the late Rev. Carl A., loving mother of Everett J., Paul F., Anton N., Lt. Comdr. Melvin L., Harold L., Mrs. Eva Lindstrom, Viola E., Mauritz L., Mrs. Elvira Dearstine, Theodore E., and the late Elmery, six grandchildren, sister of Mrs. Hattie Swanson. Resting at home, 7128 Prairie avenue, until 11 a. m. Thursday, Sept. 28. Services at 1 p. m. at Salem Lutheran church, 74th and Calumet. Interment Oak Hill.

PEPPIN—Julius J. Peppin Jr., late of 6935 S. Emerald, beloved husband of Alice, loving father of Mary McCormick and Doris Miller. Resting at chapel, 7030 S. Halsted. Funeral Thursday at 8:45 a. m. from chapel to Sacred Heart church, 70th and May. Interment St. Mary's.

POLCENY—John J. Polceny, beloved husband of Lottie, nee Juszkiewicz; brother of Helen Kleczewski of Oshkosh, Wis. Resting at chapel, 1737 W. 18th street, until 5 p. m. Thursday, Sept. 28. Service Saturday, Oshkosh, Wis., at St. Josaphat's church. Interment Calvary. Can. 0471.

PORWANCHER—Bernhard Porwancher, beloved husband of Anna, dear father of Diana Kremen, Samuel R., Adolph, Mitchell, Theodore, and Esther Link. Funeral Thursday, 2 p. m., at chapel, 3125 W. Roosevelt road. Interment Lakeshiner cemetery, Waldheim.

RATZA—Roland J. Ratza of 4904 W. Barry, husband of Antoinette, nee Sidley; father of Jack Ratza, son of John F. and Anna S. Ratza, brother of Clyde, U. S. N. Resting at funeral home, 318 N. Central avenue, Austin. Services Thursday, 11 a. m. Austin 0017.

REGEIS—Charles Regeis, Sept. 26, 1944, beloved husband of Mary [nee Cawley] of Carrowakeheen Lahardane, County Mayo, Ireland, fond father of Patricia Maureen, brother of Kathryn, Mary, Ann, and Andrew. Funeral Friday, 9:30 a. m., from funeral home, 4708-10 N. Western avenue, to Our Lady of Lourdes church. Interment St. Joseph's.

RICE—Mary Rice [nee Burns], beloved wife of James, devoted mother of Corp. Patrick, U. S. A., Pvt. William, U. S. A., Pvt. Mary, WAC, Corp. Theresa Rice O'Neal, WAC, Eileen, John, and the late James, dear sister of Mrs. Julia Scully, Thomas, Mrs. Genevieve Hain, Mrs. Lillian Bienemann. At residence, 2840 S. Hamlin avenue. Funeral Thursday, 10 a. m., to Epiphany church. Burial Mount Carmel. Nev. 2818.

RICKETTS—Alice Ricketts, nee Blake, of 4312 W. Monroe street, beloved wife of the late William, fond mother of Mrs. Marie Cranston, sister of the late James Blake. Funeral Friday, 10 a. m., from chapel, 3159 Jackson boulevard at Kedzie, to St. Mel's church. Interment Calvary.

RIXMANN—Marie Rixmann [nee Budde] of 6360 N. Paulina street, suddenly, beloved wife of the late Louis, fond mother of the late Edna, dear sister of Christine Grosser. At chapel, 3905-07 Lincoln avenue, where services will be held Wednesday, 1:30 p. m. Interment Rosehill. Past matron of Germania chapter, No. 552, O. E. S.; member of German-American Democratic Women's association.

ROBSON—Mary Robson, beloved daughter of the late Catherine and Edmund Robson, fond sister of Mrs. Ethel Selzer, Thomas Robson, Mrs. Louise Miller, the late Gertrude and Edmund Robson Jr., aunt of Catherine Selzer. Funeral Thursday, 9 a. m., from parlors, 67th street and Dorchester avenue, to St. Clara's church. Burial by auto to Ottawa, Ill.

RODENBOSTEL—Esther Rodenbostel, dear daughter of William and Anna, fond sister of Lucille. Resting at chapel, 7319 Madison street, Forest Park, Ill., until noon Wednesday. Services St. John's Lutheran church, 2 p. m. Interment Forest Home.

ROEBERT—Louis Roebert, Sept. 25, beloved husband of the late Elsie [nee Rempert], fond father of Gladys, son of the late Dorothea [nee Buck] and Carl Roebert, dear brother of Ernest, Charles, Fred, Mrs. Hannah Heubaum, William, Mrs. Dorothy Lenz, Edward, Mrs. Ella Nitz, and the late Harry and Minnie. Resting at parlors, 6451-53 S. Ashland, until 10:30 a. m. Thursday. Services 2 p. m. at Hope Ev. Luth. church, 64th and S. Washtenaw avenue. Interment Bethania cemetery. Prospect 0220.

ROSZKOWIAK—Tillie Roszkowiak, nee Bussa, beloved wife of Joseph, loving mother of Constance Ligenza, Estelle Zilla, Lottie Lala, Martin, Harriet Coates, Stanley, and Gertrude, sister of Andrew, Frank, Louis, and Stanley. Funeral Friday, 9:30 a. m., from chapel, 1462 N. Ashland avenue, to St. Stanislaus Kostka church. Interment St. Adalbert's cemetery.

RUNGE—Anna Runge, nee Schreiber, 134 Kenilworth avenue, Elmhurst, wife of the late William C., fond mother of William and Frank, sister of Charles. Funeral at chapel, 134 S. York street, Elmhurst, Thursday at 2 p. m. Interment Elm Lawn.

RYLANDER—Stella Rylander [nee Moran] of 6433 S. Honore street, beloved wife of Elmer, loving mother of Charles, Edward, and Marylyn, sister of Richard Moran, Vern Glass, Gertrude Hoge, and the late Theresa Buchman. Resting at chapel, 1844 W. 63d street. Funeral Friday, Sept. 29, at 9 a. m., to St. Theodore's church, 62d and Paulina streets. Prospect 1837.

SAMUEL—Emil A. [Ed] Samuel, Sept. 25, husband of the late Julia, brother of Emma Gutt and uncle of Marie Gutt and Florence Samuel. Funeral Wednesday afternoon, 2 o'clock from mortuary, 1356 Wellington avenue to Rosehill cemetery.

SHELHAMER—Pvt. 1st Class Lester Charles [Chuck] Shelhamer, U. S. A., of 5413 Race avenue, July 31, in France, beloved son of Russell E. and Lauretta, nee Gasey; dear brother of Marie and Lt. Russell E., U. S. A. Memorial mass Friday, Sept. 29, 10:30 a. m. at St. Lucy's church, Lake street and Mayfield.

SOLOMON—Lena Solomon, wife of the late Phineas, dear mother of Catherine, sister of Herman Davis and Rae Galanty. Funeral Thursday, 3 p. m., at chapel, 3021 Lawrence avenue.

SPAIN—Staff Sgt. Thomas M. Spain, U. S. A., 4815 S. Wells, killed in action in France, Sept. 2, 1944, beloved son of Thomas and Mary Spain, nee Hogan; brother of Joseph, Margaret, Mary, Sister Mary Marcellus, R. S. M., and the late Cecilia. Memorial mass St. Cecilia's church, 45th and Wells, Saturday, Sept. 30, 10:30 a. m.

SPICZAK—Louise L. Spiczak of 1928 Argyle street, Sept. 25, 1944, beloved wife of Paul P. Spiczak, loving mother of Pvt. 1st Class Roman C., U. S. M. C., Florence R. Roche, and Ethel Sawicki. At chapel, 5501 N. Ashland avenue, where services will be held Thursday, Sept. 28, at 10 a. m. Interment Bohemian National.

STACK—Michael P. Stack, husband of Winnie, father of Mary and Anna Jane, brother of Mrs. Mayme McGrath, James and John Stack. Funeral Wednesday, 9:30 a. m., from funeral home, Halsted at 76th street, to St. Leo's church. Interment Mount Olivet cemetery. Stew. 7700.

STROGAS—Anton Strogas, Sept. 25, of 1916 Canalport avenue, beloved husband of Casimera, dear father of Antoinette Rusnak. Funeral Friday, 1:30 p. m., at chapel, 668 W. 18th street. Interment Lithuanian National.

SULLIVAN—Julia A. Sullivan, 7249 Princeton avenue, beloved wife of Cornelius Sullivan, dear sister of Mary C. Cullen, Catherine E. Mahoney, Margaret L. and Stephen Hogan, Irene Grogan, the late Gertrude Ingoldsby, Martin and Dr. William Hogan. Resting at funeral home, 6915 Wentworth avenue. Funeral Thursday at 9 a. m., to St. Carthage's church. Interment St. Mary's.

SUTHERLAND—Jack Sutherland, suddenly, beloved husband of Lora, fond father of William and Robert Thompson, son of Mr. J. H. Sutherland and Mrs. D. Saalfeld, brother of Donald and Gean. Services Thursday, 2 p. m., at chapel, 2742 Lincoln avenue. Interment Mount Hope.

SWIGERT—Earl A. Swigert, Sept. 26, beloved husband of Winifred Lovell Swigert, brother of Bessie and Edith. Services Thursday, Sept. 28, at 3:30 p. m. at funeral home, 301 S. 5th avenue, at Maple street, Maywood. Interment Oakridge. Maywood 100.

SYNAKIEWICZ—Mary Synakiewicz, Sept. 26, of 12806 Lincoln street, Blue Island, beloved wife of Frank J., fond mother of Mrs. Charles Schroeder, Mrs. Joseph Nowak, and Mrs. Andrew Kotlarz, dear daughter of Teofil Radkowski, sister of Josephine, Mrs. Edward Doberstein, and Mrs. Joseph Pucik. Funeral Saturday, Sept. 30, from late residence, at 9:30 a. m., to St. Isadore's church. Interment Holy Sepulchre.

THEIS—Lt. Harold J. Theis, U. S. A., killed in action in France, Aug. 13, beloved son of Rose Sandhop and stepson of Otto Sandhop, brother of Russell and Sgt. Clarence Theis. Memorial mass Thursday, Sept. 28, 9 a. m., St. Matthias' church.

TOPPING—Emily Topping, Sept. 26, 1944, of 541 Forest avenue, Oak Park, beloved wife of James, fond mother of Bewley Topping Miles, grandmother of Ann B., Emily J., and Walker T. Miles, sister of William E. Allen and Thomas Allen. Resting at funeral home, 318 N. Central avenue, Austin. Services Friday, 1 p. m. Interment Mount Emblem. Euclid 7487.

USACK—Augusta Usack, beloved wife of the late John, fond mother of August, John, Clara, and Alfred, grandmother of 18 grandchildren and 11 great-grandchildren. Funeral Thursday, Sept. 28, at 2 p. m. at funeral home, 5308 Belmont avenue. Interment Oakridge cemetery.

VLASICH—Anna Vlasich, Sept. 26, 1944, late of 5062 W. 29th place, Cicero, Ill., beloved wife of Ivan, fond mother of Sgt. John H., U. S. A., T. 5/C, Corp. William J., U. S. A. and Emily Waszak, mother-in-law of Felix J. Waszak, S. 1/C, U. S. N., sister of John Prosoli of Pennsylvania. Funeral Friday, 9 a. m., at chapel, 2945 S. 49th avenue, Cicero, Ill. Interment St. Mary's cemetery. Information, Canal 1207.

WILSON—Mary Joyce Wilson, beloved wife of the late Francis P., fond mother of Francis P. Jr. and Marie F. Fitzgerald. Funeral Thursday, Sept. 28, at 9:30 a. m., from funeral home, 5350 W. North avenue, to St. Giles' church. Interment All Saints'. Mer. 9890.

ZIMMERMAN—Paul Zimmerman, formerly of 1852 W. 63d street, beloved son of Edward and Elsie, loving brother of Pvt. 1st Class Erwin, U. S. A., and Harold Zimmerman. Funeral Thursday, Sept. 28, at 1:30 p. m., at chapel, 1844 W. 63d street. Interment Bohemian National. Prospect 1837.

Complete Radio Programs and Highlights for Today

CHICAGO FREQUENCIES.

WGN—720	WAAF—950	WGES—1300
WIND—560	WCFL—1000	WHFC—1450
WJJD—850	WMBI—1110	FM—
WMAQ—670	WJJD—1160	WGNB—45.9
WBBM—780	WJOB—1230	WBBM—46.7
WAIT—820	WSBC—1240	WDLM—47.5
WENR—890	WCEW—1240	WWZR—45.1
WLS—	WMRO—1280	WBEZ—42.5

[M] indicates MBS, [N] NBC, [C] CBS, and [B] Blue network.

MORNING.

5:30—W-G-N—The Farm hour.
WMAQ—News; The Early Bird.
WBBM—Treasury Salute.
WIND—News; Farm Fare.
WLS—Smile-a-While show.
WJJD—Breakfast Frolic to 7 a. m.
5:45—W-G-N—Breakfast Time Frolics.
WBBM—Farm and Factory program.
WIND—Freedom of the Land.
6 —WMAQ, WIND—News reports.
WBBM—Paul Gibson program.
WCFL—Come On, Get Up!
WLS—Farm news; Gen. Menard.
6:15—WMAQ—Town and Farm program.
WLS—Democratic Farm Comm.
WIND—Yawn patrol.
6:30—WLS—Mac and Bob.
WAAF—Farm Folks' program.
WIND—Back to the Bible.
6:45—W-G-N—Morning News.
WMAQ—Alex Dreier, news.
WLS—Lou La Mar, news.
6:55—WBBM—First Edition.
7 —W-G-N—Record Reveille.
WBBM—News of the World [C]
WCFL—Martin Agronsky, news[B].
WMAQ—The Suburban hour.
WLS—Morning Devotions.
WIND—The Hour of News.
WJJD—Wake Up time.
7:15—W-G-N—News bulletins.
WBBM—News reports.
WCFL—Halloween Martin.
WLS—Feed All Three.
7:20—W-G-N—Record Reveille to 8 a. m.
7:30—WBBM—The Wishing Well.
WLS—Chuck Acree program.
WJJD—News reports.
7:45—WBBM—Musical Clock.
WCFL—Moulton Kelsey, news.
WLS—Preston Bradley.
WJJD—Morning Serenade.
7:55—WMAQ—Clifton Utley, news.
8 —W-G-N—Your Morning News.
WCFL—The Breakfast Club [B].
WBBM—Robert F. Hurleigh, news.
WMAQ—Your Neighbor program.
WIND—News; musical program.
WLS—Red Foley, Range Riders.
WJJD—News reports.
WILL—Musical Masterworks
WMBI—News summary.
8:15—W-G-N—Two Ton Baker, singer.
WBBM—Musical Clock.
WLS—Lou La Mar, news.
WJJD—Wake Up time.
WIND—Coffee time.
WAIT—Christianity in Action.
8:30—W-G-N—Victor Lindlahr.
WCFL—Breakfast club [B].
WMAQ—News reports.
WBBM—Paul Gibson program.
WIND—News; musical program.
8:35—WMAQ—Clifton Utley, news.
8:45—W-G-N—The Wishing Well.
WMAQ—Your Friend, Bob.
WBBM—John Harrington, news.
WIND—News reports.
9 —W-G-N—News bulletins.
WMAQ—Lora Lawton, serial [N].
WBBM—Valiant Lady, serial [C].
WLS—My True Story [B].
WCFL—Ladies, Be Smart.
WJJD—Haven of Rest.
WIND—News; Start the Day Right.
WEDC—Polish news.
9:15—W-G-N—Spots of Music.
WMAQ—Robert St. John, comment
WBBM—Light of the World [C].
WCFL—Hugh Douglas, comment.
WIND—Quiz time.
9:25—WLS—Aunt Jemima show [B].
9:30—W-G-N—Morning Musical; news.
WMAQ—Finders Keepers [N].
WBBM—This Changing World [C].
WCFL—Late Risers' club.
WLS—Lou La Mar, news.
WJJD—Show time.
WGES—Swedish program.
WIND—News; musical program.
9:45—W-G-N—June Baker program
WBBM—Bachelor's Children [C].
WLS—The Listening Post [B].
WCFL—Variety program.
WJJD, WBEZ—America's Heroes.
WIND—Strictly Instrumental.
—W-G-N—The Musical Milk Wagon.
10 WMAQ—Road of Life [N].
WBBM—Amanda, serial [C].
WLS—Breakfast at Sardi's [B].
WBEZ—Arthur Gaeth, news [M].
WCFL—News; Guest Spotlight.
WJJD—News reports.
WIND—News; musical program.
10:15—WMAQ—Vic and Sade [N].
WBBM—Second Husband [C].
WCFL—Don Artiste, pianist.
WIND—Take It Easy.
WJJD—Len Cleary, organist.
WAIT—15 Minutes with Bible.
WAAF—Radio Canteen.
10:30—W-G-N—Get Acquainted, Neighbor.
WMAQ—Star Playhouse [N].
WBBM—Bright Horizon, serial [C].
WLS—Gil Martyn, news [B].
WCFL—Your Neighbors' Problems.
WIND—News; Record Session.
WJJD—June Merrill program.
10:45—W-G-N—What's Your Idea? [M].
WMAQ—David Harum, serial [N].
WBBM—Aunt Jenny's Stories [C].
WCFL—Serenade program.
WLS—Lou La Mar, news.
WJJD—George Carroll, songs.
WBEZ—Adventures in Research.
10:55—W-G-N—Charlotte Deeble, organ[M].
11 —W-G-N—Boake Carter, news [M].
WBBM—Kate Smith Speaks [C].
WMAQ—Editor's Daughter, serial.
WLS—Martha and Helen program.
WCFL, WJJD—News reports.
WIND—News; Dance and Romance.
11:15—W-G-N—Broadcast Rhymesters.
WBBM—Big Sister [C].
WMAQ—Linda's First Love.
WCFL—Rendezvous with Romance.
WIND—Quiz time.
WJJD—Music Goes Round.
11:30—W-G-N—John Holbrook, news.
WBBM—Romance of H. Trent [C].
WMAQ—News reports.
WLS—Market reports; farm prog.
WCFL—Make Believe Danceland.
WIND—News; Club Encore.
WJJD—Independent Voters.
11:45—W-G-N—Johnny Betts, songs.
WBBM—Our Gal Sunday [C].
WMAQ—Reveille Roundup.
WLS—Farm news; mkts.; weather.
WJJD—OPA Forum.

AFTERNOON.

12 —W-G-N—The Novelty Shop.
WBBM—Life Can Be Beautiful [C].
WCFL—Backhaus Talking [B].
WLS—Dinnerbell time.
WMAQ—Elizabeth Hart Presents.
WAAF—The Symphonic Hour.
WIND—News; Let's All Sing.
WJJD—News reports.
12:15—W-G-N—Jack Berch, songs [M].
WBBM—Ma Perkins [C].
WMAQ—Serenade program.
WCFL—Don Artiste, pianist.
WJJD—Waltz time.
WIND—Curtain time.
12:30—W-G-N—Harry Sukman, pianist.
WMAQ—News reports.
WBBM—Bernardine Flynn, news[C].
WCFL—Kate Smith Sings.
WLS—Gil Hix, news.
WIND—News; musical program.
WJJD—Loop Noonday Service.
12:45—W-G-N—Amer. Woman's Jury [M].
WCFL—Morgan Beatty, news [N].
WBBM—The Goldbergs [C].
WMAQ—A. L. Sachar, news.
WLS—Home Harmonies; markets.
WIND—Music Maestros.
1 —W-G-N—Cedric Foster, news [M].
WMAQ—Guiding Light, serial [N].
WBBM—Portia Faces Life [C].
WCFL—Kiernan's Corner, news [B].
WJJD—War Workers' Morale.
WLS—Fable and a Fact
WIND—News; musical program.
WWZR—The Salon hour.
1:10—WLS—Grain Market Summary.
1:15—W-G-N—Jane Cowl program [M].
WMAQ—Today's Children [N].
WBBM—Joyce Jordan, M. D. [C].
WLS—Glamor Manor [B].
WCFL—Club Time; Beverly Shea.
WIND—Something for the Girls.
1:30—W-G-N—The Open House [M].
WMAQ—Woman in White [N].
WBBM—Young Dr. Malone [C].
WCFL—News reports.
WIND, WBEZ—Places and People.
WJJD—News reports.
1:35—WCFL—Ladies, Be Seated [B].
1:45—W-G-N—John Holbrook, news.
WMAQ—Hymns of All Churches[N].
WBBM—Perry Mason, serial [C].
WLS—Gil Hix, news.
WIND—Musical Motorcade.
WJJD—1160 Club.
2 —W-G-N—The Center Canteen
WMAQ—A Woman of America [N].
WBBM—Mary Marlin, serial [C].
WLS—Morton Downey, songs [B].
WCFL—News reports.
WSBC—Rug Cutters' Special.
WIND—News; Club 560.
WAAF—News reports.
2:15—W-G-N—Words and Rhythm.
WMAQ—Ma Perkins, serial [N].
WBBM—Tena and Tim [C].
WLS—Hollywood Star time [B].
WCFL—Lorraine Hall.
WJJD—Warmup time.
2:30—W-G-N—Ida Bailey Allen.
WMAQ—Pepper Young's Fam. [N].
WCFL—Appointment with Life [B].
WBBM—This We Like.
WLS—Grace Wilson, contralto.
WIND—News; Club 560.
WJJD—Cubs at Philadelphia.
2:40—WIND—Dugout Interview.
2:45—WMAQ—Right to Happiness [N].
WBBM—Gold Coast Rhythm.
WLS—Gil Hix, news.
2:55—WBBM—New York vs. Sox.
—W-G-N—News; Melody Memos.
3 WGNB—War Workers' program.
WMAQ—Backstage Wife [N].
WBBM, WCFL—News reports.
WENR—Beulah Karney program.
WCFL—News reports.
WMBI, WDLM—Gospel music.
WGES—Italian Radio Theater.
3:15—W-G-N—The Johnson Family [M].
WMAQ—Stella Dallas, serial [N].
WENR—Don Norman show [B].
WBBM—Robert E. Hurleigh, news.
WCFL—Popular Tunes.
3:30—W-G-N—Judy and Jane, serial.
WGNB—Rhythm Matinee.
WMAQ—Lorenzo Jones, serial [N].
WENR—Views of the News [B].
WBBM—Meet the Missus.
WCFL—Lean Back and Listen.
WEDC—Bohemian Melodies.
WWZR—Pop concert.
3:45—W-G-N—Real Stories from Real Life.
WMAQ—Widder Brown, serial [N].
WBBM—Missus Goes to a Party.
WCFL—Don Artiste, pianist.
WENR—Rhythm Edition.
WWZR—Music for War Workers.
W-G-N—News; Musical Moods.
4 WGNB—Pause for Music.
WMAQ—When a Girl Marries [N].
WBBM—Paul Gibson program.
WCFL—Music Lovers' Matinee.
WENR—Mystery Chef.
WILL—Freedom Forum.
4:15—W-G-N—Harry Sukman, pianist.
WGNB—Modern Masterpiece.
WMAQ—We Love and Learn [N].
WENR—News reports.
WJJD—Scoreboard.
4:30—W-G-N—The Music Mart.
WMAQ—Just Plain Bill [N].
WBBM—Presenting Michael Scott.
WENR—Blue Points.
WJJD—Swing It.
4:45—WMAQ—Front Page Farrell [N].
WBBM—Do You Remember?
WENR—Dick Tracy, serial.
WWZR—Vocal concert.
WDLM, WMBI—Serv. Men's center.
—W-G-N—News bulletins.
5 WGNB—Rainbow Trio.
WENR—Terry and Pirates [B].
WMAQ—Moulton Kelsey, news.
WBBM—Alvin J. Steinkopf, news.
WJJD—1160 Club.
WCFL—News reports.
WIND—Scoreboard.
WAIT—Ann Hunter, news.
5:05—WMAQ—Alex Dreier, news.
5:15—W-G-N—Jimmie Allen's Adventures.
WGNB—Tropical Serenade.
WBBM—To Your Good Health [C].
WMAQ—Sweet and Spanish.
WENR—Malcolm Clare, stories.
WCFL—Life Fashions Stories.
WIND—Club 560.
5:30—W-G-N—Tom Mix, serial [M].
WGNB—Rhythm Cocktail.
WENR—Jack Armstrong, serial [B].
WMAQ—Dinning sisters.
WBBM—John Harrington, news.
WCFL—Let's Dance.
WJJD—News reports.
WIND—Double Feature.
5:40—WMAQ—Don Elder, sports.
5:45—W-G-N—Superman, serial.
WBBM—The World Today [C].
WENR—Capt. Midnight [B].
WMAQ—Hub Jackson, news.
WCFL—Mat and Elmer.
WIND—Musical Motorcade.
WJJD—Navy Picks the Tunes.
5:55—WBBM—Joseph Harsch, news [C].

EVENING.

6 —W-G-N—Preston Bradley.
WGNB—Fulton Lewis, news.
WMAQ—Jim Blade and music.
WBBM—News; Sports Reel.
WCFL—News reports.
WLS—Gil Hix, news.
WIND—News; This Will Happen.
WJJD—Sports Review.
WWZR—The Masters' Album.
WAIT—Quiz: Disc Hits.
6:15—W-G-N—Telephone Quiz.
WGNB—Twilight Casino.
WMAQ—J. Vandercook, news [N].
WBBM—Nesbitt's Passing Parade[C]
WCFL—Music: baseball scores.
WLS—L. Burlingham; songs.
WIND—The Spice of Life.
WJJD—Pan-Americana.
WAIT—Hal Totten, sports.
WCBW—Around the Town.
6:30—W-G-N—John Holbrook, news.
WGNB—Varieties.
WBBM—Easy Aces [C].
WLS—The Lone Ranger [B].
WMAQ—Supper Interlude.
WCFL—Advs. of Jane Arden.
WIND—News; musical program.
WJJD—Ranch House.
6:45—W-G-N—The Lion's Roar.
WMAQ—H. V. Kaltenborn [N].
WCFL—Don Artiste, pianist.
WIND—The Korn Kobblers.
WJJD—Supper Frolic to 8:45 p. m.

Listener's Choice

SPECIAL EVENTS.

9:45 a. m.—W-G-N—June Baker interviews William E. Fager, artist.
2:30 p. m.—WJJD—Cubs at Philadelphia.
2:55—WIND—Yankees vs. White Sox.
7:15—W-G-N—Rep. Dirksen [R., Ill.] delivers an address.
9:00—W-G-N—Rebroadcast of Gov. Dewey's fighting speech given at Oklahoma City Monday night.

VARIETY, COMEDY, AND DRAMA.

2:15 p. m.—W-G-N—Words and Rhythm with Bill Anson, Holland Engle, and Jess Kirkpatrick
7:00—WMAQ—Mr. and Mrs. North, with Alice Frost and Joseph Curtin.
7:30—W-G-N—Stop That Villain, with Joe Raichman's orchestra.
7:30—WMAQ—Carton of Cheer, with Henny Youngman, Carol Bruce, Eddy Howard.
7:30—WBBM—Dr. Christian, Jean Hersholt in "How Long Is a Year?"
8:00—WBBM—Frank Sinatra, with Eileen Barton. Guest: Oscar Levant.
8:00—WMAQ—Eddie Cantor, with Nora Martin, Bert Gordon, Leonard Sues. Guest: Joan Davis.
8:15—W-G-N—Screen Test, with Garfield Smith, baritone.
8:30—W-G-N—First Nighter. Barbara Luddy in "One Man's Poison."
8:30—WBBM—Jack Carson show, with Arthur Treacher, Dale Evans.
9:00—WMAQ—Kollege of Musical Knowledge, with Phil Harris.
9:30—WENR—Scramby Amby, with Perry Ward as M. C.

MUSIC.

Noon—WAAF—Symphonic hour; Sibelius' Symphony No. 7 in C Major.
4:15 p. m.—W-G-N—Harry Sukman, pianist, with music of the masters.
7:00—WBBM—Allan Jones show, with Woody Herman's orchestra.
8:30—WENR—Spotlight Bands, featuring Tommy Tucker's orchestra.
9:00—WBBM—Great Moments in Music, with Jan Peerce in music of Norway.
9:30—W-G-N—Northerners, with Lois Wallner and Harry Walsh, present selections from Herbert's "The Fortune Teller."
9:30—WWZR—Composers' hour presents an all Beethoven program.
11:30—W-G-N—Harmony Hall, with Bob Trendler conducting the W-G-N Symphonic Dance orchestra.

7 —W-G-N—Cecil Brown, news [M].
WGNB—Concert Hall.
WMAQ—Mr. and Mrs. North [N].
WBBM—Allan Jones show [C].
WLS—Ray Henle, news [B].
WCFL—News reports.
WIND—News; Sports Review.
WEDC—Russian Radio hour.
7:15—W-G-N—Rep. Dirksen, address [M].
WLS—Lum and Abner, sketch [B].
WCFL—Bing Crosby records.
WIND—Musical program.
7:30—W-G-N—Stop That Villain [M].
WMAQ—Henny Youngman [N].
WBBM—Dr. Christian, drama [C].
WLS—My Best Girls [B].
WCFL—Dr. Schacher, news.
WIND—Capt. Michael Fielding.
WWZR—Comradeship in Music.
7:45—WCFL—Lou Holtz; Bond program.
WIND—Time to Remember.
7:55—WBBM—Bill Henry, news [C].
8 —W-G-N—Gabriel Heatter, news [M].
WGNB—War Workers' program.
WMAQ—Eddie Cantor show [N].
WBBM—Frank Sinatra show [C].
WENR—Dunninger program [B].
WCFL—News; Christian Counselor.
WIND—Music; Sounds Like This.
WJOB—Hungarian hour.
WWZR—Piano Interludes.
8:15—W-G-N—Screen Test [M].
WWZR—Gypsy Melodies.
8:30—W-G-N—First Nighter [M].
WGNB—Rhythm Revue.
WMAQ—Mr. District Attorney [N].
WBBM—Jack Carson show [C].
WENR—Spotlight: T. Tucker [B].
WIND—News; Musically Speaking.
WCFL—Labor Flashes.
WWZR—Salute to Music.
8:45—WGNB—Sketchbook.
WCFL—Proudly We Salute.
WIND—Songs for You.
8:55—WENR—Story Teller, M. Mueller[B].
—W-G-N—Gov. Dewey, talk [M].
9 WGNB—News reports.
WMAQ—Musical Kollege [N].
WBBM—Gi Moments in Music [C].
WENR—Raymond Gram Swing [B].
WCFL—News reports.
WIND—News; sports; race results.
9:15—WCFL—Victory Is Our Business.
WENR—Ted Malone, news [B].
WIND—Quiz time.
9:30—W-G-N—The Northerners.
WBBM—Nelson Eddy program [C].
WENR—Scramby Amby [B].
WCFL—Independent Voters.
WIND—News; musical program.
WWZR—Composers' hour.
9:45—WCFL—Lies from Tokyo.
WIND—Val Grayson's orchestra.
10 —W-G-N—The Answer Man.
WMAQ—Music Shop [N].
WBBM—I Love a Mystery [C].
WCFL—Moulton Kelsey, news.
WENR—Paul Harvey, news.
WIND—News; Symphonic hour.
10:15—W-G-N—Chicago at Night.
WCFL—R. Harkness, news [N].
WMAQ—Kleve Kirby, news.
WBBM—So the Story Goes.
WENR—Herbie Mintz show.
10:30—W-G-N—News reports.
WMAQ—Just for Fun.
WBBM—Eugene Read, news.
WCFL—Music Lovers' program.
WENR—The Globe Trotter.
10:45—W-G-N—World's Front Page.
WMAQ—Moods in Melody.
WBBM—Salute to Victory.
WENR—Story; Rhythm at Random.
11 —W-G-N—News; Musical Notes.
WMAQ—Don Elder, news.
WBBM, WIND—News reports.
WENR—The Last Word.
WWZR—Music for War Workers.
11:05—WBBM—Petrillo and Janette [C].
WIND—Music for Everybody.
11:10—W-G-N—Fighters in the News.
11:15—W-G-N—Geo. Hamilton's orch. [M].
WMAQ—Sam Baiter, sports.
WENR—Gay Claridge's orchestra.
11:20—WMAQ—A Little Night Music.
11:30—W-G-N—Harmony Hall [M].
WBBM—Donny Kaye's orch. [C].
WMAQ—Stories of Escape.
WCFL—Hans Muenster's orchestra.
WENR—Emil Vandas' orchestra.
WIND—News; L. Castle's orch.[C].
11:55—WMAQ—Today's Treasury Songs.
WENR—News reports.
12 —W-G-N—News; C. Ravazza's orch.
WMAQ—News; Promenade concert.
WBBM—News; Bill Bartis.
WENR—News reports.
WIND—News; Night Watch.
12:15—W-G-N—Carl Ravazza's orch, [M].
WENR—Off the Record.
12:30—W-G-N—Benny Strong's orch. [M].
WBBM—Carl Sand's orchestra.
WENR—Lee Brown's orchestra.
12:55—WMAQ, WENR—News reports.
1:00—W-G-N—News reports.
WBBM—News and music [C].
WIND—News; also 2, 3, 4, 5.

ON SHORT WAVES

LONDON.

The North American Series of the BBC from London includes the following programs today. The frequencies [in megacycles] employed after 4:15 p. m. are: 11.93, 9.58, 9.52, 6.11, 7.26, 9.51; 4:30 p. m.—Front Line Family; 4:45 p. m.—News; 6:30 p. m.—Radio Newsreel; 7:00 p. m.—Bridge Builders; 8:30 p. m.—Radio Theater; 11:30 p. m.—News reports.

ARMY RELEASES 1,000,000 TUBES TO EASE SHORTAGE

While the shortage in radio tubes never has been more critical than today, some alleviation is in prospect. Radio manufacturers were notified yesterday that 1 million tubes, declared surplus by the government, will be turned back at once to manufacturers. It is expected that within a month these will be reaching the civilian market. Meanwhile, such scarce tubes as the 12SA7 and the 12A8, with ceilings of respectively $1.25 and 95 cents, are reported to be commanding as much as $10 each in black markets.

The tubes to be returned thru the war surplus administration will be distributed among manufacturers on a pro rata basis by type. The manufacturers will test the tubes, place them in standard cartons, and distribute them to their regular customers "on an equitable basis," it was announced. A million tubes will not make any appreciable dent in the demand. Production and distribution of tubes thru regular channels in July totaled 1,754,000, only a fraction of the demand.

The only prospect of real relief, it was said, lies in the capitulation of Germany. Demands for radio and communications equipment have reached an all-time peak because of the activity on all war fronts, a spokesman for the industry said. The collapse of Germany would insure cut-backs and greater civilian production.

RADIO STATION WSBC SOLD TO MEET FCC EDICT

Sale of WSBC, Chicago, a 250 watt radio station operating on 240 kilocycles, to Mr. and Mrs. Julius Miller, Mr. and Mrs. Oscar Miller, and Arnold B. Miller, a partnership, was authorized by the federal communications commission yesterday. Purchase price of the station, situated at 2400 Madison st., was announced as $100,000.

The station was sold by Gene T. Dyer, owner and president, under a ruling by the FCC forbiding dual or triple ownership of stations in the same market area by any one interest. Dyer also owns two other Chicago radio stations, WGES and WAIT.

Oscar Miller, son of Julius and brother of Arnold, has been program manager of WGES, but will resign this position to become manager of WSBC, Dyer said.

W-G-N Will Rebroadcast Dewey's Speech Tonight

Herbert Brownell Jr., chairman of the Republican national committee, announced last night that, because of an avalanche of requests pouring into headquarters, Gov. Dewey's speech given at Oklahoma City Monday night would be rebroadcast over W-G-N and the entire Mutual Broadcasting system from 9 to 9:30 o'clock tonight.

DRUNKENNESS
is a disease . . . which responds to treatment

● Medical skill—human sympathy—intelligent study of each individual case—backed by over 60 years' experience—have given The Keeley Institute international fame for its success with liquor and drug cases.

Mail the coupon for free booklet which will be sent in plain envelope.

Mr. G. P. Nelson
The Keeley Institute
Dwight, Illinois

Name.....
Address.....
City.....Zone...State....

THE Keeley Institute
DWIGHT • ILLINOIS
Chicago 'phone CENtral 5331
Dwight 'phone Main 4

SMILIN' JACK

DICK TRACY

TERRY

NEW YORK BONDS

Tuesday, Sept. 26, 1944.
Sales today, par value, $5,424,000; year ago, $7,983,200; sales 1944 to date, $2,042,409,200; sales 1943 to date, $9,626,102,775.

Following is a selected list of issues traded:

DOMESTIC.

	Net Close.	chge.
Alleghany 3½ 54	104½	....
Am&FP 5 2030	95	....
Am T&T 3 56	122¾	+ ⅝
Am Tob 3 62	104¼	— ¼
AngCN deb 6 7	69	+ 2
Arm Del 7 78	114	....
ACL 1 4 52	102⅝	+ ⅛
Do cl 4 52	105¼	— ⅛
Do 4½ 64	85⅝	— ⅛
B&O 1st m 48	92⅜	+ ⅜
Do 95A	53⅝	....
Do 95C	60⅝	....
Do 2000D	53	....
Do 96F	53½	— ⅛
Do cv 60	39	— ¼
Do 4 48	89½	— ⅛
Do PLE-WV&I 51	84½	....
Do S W 50	68	+ ⅛
Bost Me 4½ 70	56⅝	+ ⅛
Buf R&P 57 st	81	— ⅛
Cal EP 3½ 66	104⅜	....
Can N 4½ 56	115¼	— ⅛
Cen BUP 4 48	64½	+ 2½
Cen G cn 5 45	46⅜	....
Cen Pac 5 60	88½	— ⅜
CRRNJ 5 87	31½	+ ⅛
Do 5 87 r	29	....
Chi&A 3 49	25¼	— ⅛
C&EI inc 97	51⅞	+ ⅜
CGW 4½ 2038	54½	....
CMSPP 5 75	55⅝	+ ⅜
Do 5 2000	12¼	+ ⅛
CMSP 4½ 89 C	83½	+ 1
Do 4½ 89 E	83½	+ 1¼
Do g 4 89	79¾	+ ⅜
Do 3½ 89 B	75	+ 2
C&NW 4½ 99	68	....
CRIP 4½ 52 A	46¾	— ¼
Do 4 88	70	— ⅜
Do r 4 84	41½	— ⅛
CCCSL 4½ 77	70	— ¼
CCCSLCWM 4 91	69	+ 1
CIUT 4½ 77	96⅞	+ ⅜
Con Ed 3½ 48	103½	— ⅛
Cruc Stl 3¼ 55	102⅜	— ¼
Del & H 4 63	94⅜	+ ⅜
D&RG 4 36	51⅜	+ ⅛
DSS&A 5 37	45	— ½
Erie 4½ 2015	80¼	+ ⅛
Firest TR 3 61	104	....
Goodrich 4¼ 56	106⅜	+ ⅛
Gt Nor 4½ 77 E	111⅛	+ ⅜
Do 4 46 G	103	— ¼
Do 4 46 H	111/16	+1/16
Hud C 5 62 A	72	....
H&M r 5 57	60¾	....
Do inc 5 57	28½	....
Ill Bell 2¾ 81	103	....
I C 4 52	79¼	+ ⅛
Do r 4 55	80	+ ⅛
Do 4½ 66	62¼	....
ICCSL 5 63 A	70¾	— ⅛
Do 4½ 63	64	— ⅛
Int GN 5 56 C	49	+ ⅛
Int HE 6 44	67⅜	— ⅛
Int T&T 4½ 52	89⅜	— ⅛
Do 5 55	92¾	— ⅛
K C Sou 3 50	88½	— ⅛
LautN inc75	53½	+ 1
LVNY 4½ 50	69½	— ⅜
LehV 5 2093st	46½	+ 1½
Do 4½ 2003	40	+ ⅜
Do 5 2003	38½	....
Lorillard 5 83	103½	— ⅛
Lou & A 5 69	100¼	+ ⅛
M-K-T ai 5 67	44	+ ⅜
Do 1st 4 90	66	— ⅜
Do 4 62B	58½	+ ⅜
Mo P 5 77F	66¾	— ⅛
Do 5 78G	66	— 1
Do 5 80E	66¾	+ ⅛
Do 5 81 I	66	+ ⅛
Do g4 75	24⅞	....
Moh & M 4 91	68½	+ 1½
More&E 3½ 2000	54⅜	+ ⅜
Nat Dist 3¾ 49	103	....
NOTM 4½ 56	75½	+ 1½
N Y C r 5 2013	71	— ¼
Do 4½ 2013A	64⅜	— ⅜
Do cn 4 98	72½	— ¼
Do cv 3¼ 52	100¼	+ ⅛
NYCHR 3½ 97	95	— ⅛
NYChSL 4½ 78	100	....
NYNHH 4½ 67	53½	+ ⅛
Do 4 56	49¼	+ ⅛
Do 3½ 56	47	....
NYOW r 4 92	15½	+ ⅛
Do g 4 55	4¾	....
Norf & W 2014	87¼	+ ⅛
Nor P 6 2047	86⅜	— ⅛
Do 4½ 2047	75¼	+ ⅛
Do 4 97	101½	+ ⅛
O&LCh 4 48	19	+ 1
Ohio Ed 4 67	106¼	+ ⅛
OkG&E 3¾ 66	108½	— ⅜
OWRRN 4 61	105⅜	....
PG&E 4 64	107⅞	— ⅛
PenP&L 4½ 74	109½	— ⅛
PenRR g 4½ 65	117	....
Do 3¾ 70	105⅜	— ⅛
Do 3¼ 52	103½	— ⅜
Peo&E inc 4 90	44	+ 1
Pere M 4 56	96	— ¼
PhRCI 6 49	28	— ¼
Do 5 73 st	66¾	+ ½
Ruti 1 4½ 41	41	....
StLSF 5 50 B	42⅜	— ¼
Do 5 50 B ct	42½	....
Do 4½ 78	33⅜	— ¼
Do 4 50 A	40⅜	+ ⅛
Do 4 50 Ac	40	— ⅛
StLSW rf 5 90	55¾	+ ⅛
Sea AL c 6 45	41¼	— ⅜
Do 6 45 ct	40⅞	....
Do 4 50 st	67	— ⅜
Do 4 50 uns	66	+ 1
Do rf 4 50	20¼	....
So Pac 4½ 81	75½	+ ⅛
Do 4½ 69	76⅜	— ⅛
Do rf 4 55	102	— ⅛
Do 4½ Or 77	84⅜	— ⅜
Sou Ry 6½ 56	108⅜	— ⅛
Do g 4 56	87¼	— ⅛
SoRy st SL 51	105½	— 1
StdNJ 4½ 53	103½	....
Tex&FS 5½ 50	102¼	....
T&P 5 77 B	94⅜	— ⅛
ThAve 5 60	38	....
Un Pac 3½ 71	106¼	+ ⅛
Va Ry 3¾ 66	107⅜	— 1⅛
Wab 4¼ 91	75	+ 1½
Do 4 81	66	+ 1
W Sh 4 2361	64¾	+ ⅛
W Md 4 52	102⅜	— ⅜
W Pac 1 5 46	99	+ 4¼
West Un 5 60	105⅜	— ⅜
Wh Stl 3½ 66	99⅜	....
Wis Cen 4 49	66	....

NEW YORK CITY.

N Y City 3 80	112½	....

FOREIGN.

Australia 5 57	99¾	....
Brazil 3¾ 1 set	55¾	+ ⅜
Buen A 4¾ 77	79	....
Canada 4 60	109¼	+ ⅛
Do 3 53	103⅜	+ ⅜
Chile 6 Feb 61	17⅜	....
Copenh 5 52	80½	+ ⅛
Costa R 7 51	31½	+ ⅛
Denmk 6 42	85¾	— ⅜
Do 5½ 55	86¼	— ⅜
N S Wales 5 57	99⅝	+ ⅛
Peru 1 6 60	19½	+ ⅛
Do 2 6 61	19¾	+ ⅛
San Fe Pr 4 64	86½	— 1
Sao P St 7 40	62	....
Ur al 4½ 79	74¾	+ ⅜

NEW YORK CURB

Tuesday, Sept. 26, 1944.
Shares sold today, 197,975; year ago, 157,840; sales 1944 to date, 60,736,887; sales 1943 to date, 57,871,017.

Following is a selected list of issues traded:

	Net Close.	chge.
Aero Sup B	3½	....
Air Assoc	9⅜	— ⅜
Air Investors	2¼	— ⅛
Airc Access	4⅞	— ⅛
Air-way El Ap	3⅝	— ⅛
Allied Prod A	25½	— 1
Alum Ltd	73½	....
Am C P&L A	43⅝	— 1⅛
Do A n	41⅜	+ 1⅛
Am Gas&El	32¼	— ⅛
Am Light&T	18⅛	+ ⅛
Am Maracaibo	15/16	—1/16
Am Superpow	⅛	....
Argus Inc	7¼	+ ⅛
Aro Equip	20¼	+ ⅛
Atlas D Forge	9⅜	+ ⅛
AveraSons	2⅜	....
Babcock&Wil	24⅞	+ ⅛
Barium Steel	3	....

JEFFERS HOLDS PAC IS FOE OF LABOR UNIONS

Rail Suit Attacks ICC, He Says.

William M. Jeffers, president of the Union Pacific railroad, yesterday denounced as un-American Sidney Hillman's CIO political action committee and warned that the government's anti-trust suit against the railroads actually is directed at the interstate commerce commission. He spoke before the American Bankers association in the Stevens hotel.

Jeffers said that he carried a union card thruout the years he was working toward the presidency of the Union Pacific and that he still carries it.

"I was a union man before the un-American element, now dominating segments of American labor, was born," he declared. "The railroad brotherhoods know how and where I stand. I always have been strong for labor unions headed by right thinking American leaders.

"But no political action committee is going to tell me or any other upheaded American how he is going to vote or what is going to think.

Veterans to Ask Betterment.

"If the sorry day should ever come when nefarious schemes like this succeed, then on that day the disintegration of American labor unions starts and democracy begins to crumble."

When American fighting men return victorious, they will insist that the country they return to will be better than the one they left, Jeffers continued. Referring directly to the PAC he added:

"It may go hard with any individual or group who attempts to herd them into a civil nonthinking regiment or attempts to stamp them in a common mold. These boys have been trained to do a job which requires thinking and acting for themselves. Thinking right and acting quickly means the difference between life and death. Those returning will be very much alive in more ways than one."

Jeffers reviewed the measures taken by the rails to meet war time transportation demands, and said their reward was the federal suit, charging that the railroads have violated provisions of an ICC ruling that eliminated wasteful duplication of service.

Western Roads Pioneered.

In the years immediately following the ruling, Jeffers continued, it was the western railroads that pioneered in streamlined trains and low cost transportation. Nevertheless, the suit is directed primarily at western railroads.

"The suit was brought in the west," said Jeffers, "in Lincoln, Neb., the home town of Wendell Berge, assistant attorney general in charge of the anti-trust division, probably to give him a chance to visit the home folks. The south has been pretty noisy in its advocacy of adjustment of railroad rates. The west has been quite content.

"But a campaign is on. Political fences in the west have to be rebuilt. Political fences in the south are thought to be in a better state of repair. So the suit was brought in the west."

The truth of the alleged violation, said Jeffers, is that, with the depression temporarily bridged and with unprecedented war demands changing everything, the ICC ruling-agreement no longer applied and was terminated.

Appealing to the bankers to aid small business after the war, Jeffers stated that in many parts of the country post-war planners have dreams of enticing large established business institutions into new locations. Success would mean a windfall to the lucky communities.

Little Business Must Be Helped.

"But the mirage of big business on the dreamy horizon," he said, "must not blind these communities to the successful, expanding little businesses now within their grasp. After the war, new business—young business—will grow up and be worth nurturing. It is this business that must be supported by private capital—the banks.

"There will be another Walter Chrysler and Henry Ford hidden in the small offices of the little workshops. Find them. That is the way of the America of opportunity that has been lost in the crystal maze of regimentation."

Egg Futures Prices Dip ½ to 1 Cent; Potatoes Rise

Refrigerator shell egg futures prices on the Chicago Mercantile exchange yesterday declined ½ to 1.05 cents a dozen. The October futures, in which 29 contracts were traded, showed the largest drop. November potato futures gained 4 cents at $3.25 a hundredweight, a new high for the season.

Railroad Stock Prices in 2 Wars

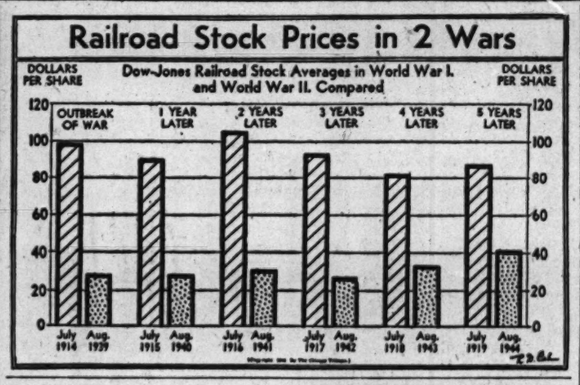

End U.S. Loan Aid After War, Banker Urges

Government guaranteed loans have no place in the permanent peace time credit structure because they involve the socialization of credit losses and may lead to the destruction of private credit, A. L. M. Wiggins, retiring president, told the American Bankers' association yesterday at its annual convention in the Stevens hotel.

A. L. M. Wiggins.

Wiggins, president of the Bank of Hartsville, S. C., also asserted that government subsidies or bounties are distasteful to farmers, and that the public will insist after the war on a reduction instead of an expansion of the national debt. He said government backed loans could be described as a reasonable war measure, but they were a dangerous device if employed in normal times.

Borrower, Lender Intrigued.

"Already we are confronted with numerous proposals to carry over the principle of the guaranteed loans into the post-reconversion period, making it a permanent part of our credit system," he said. "Borrowers have been intrigued with the ease with which they could obtain such credits and of the low cost. Lenders have enjoyed a moderate return upon a practically riskless operation.

"This socialization of credit to business is far more dangerous than socialized credit to home owners or small farmers. It means, in effect, the financing of incompetent men and impossible business operations that will compete with well run businesses that pay their own way, including taxes. The one competitor that a well run business cannot stand against is the business that does not make ends meet and takes its losses out of its creditors. It is unthinkable that tax paying business in this country should be called upon to subsidize thru government credit that kind of competition."

OPPOSE CREDIT CONTROL

The Mortgage Bankers Association of America will oppose government control of credit as a direct lending agency, E. L. Mahan, vice president of the association, last night told a meeting of the Chicago Mortgage Bankers association in the Stevens hotel. The association is working to obtain markets for mortgage loans, and interest rates which will keep private funds flowing into such investments, he said.

H. G. Woodruff, president of the national association, said mortgage bankers should prepare for participation in the large lending which will develop under the service men's readjustment act of 1944. Volume of loans to veterans may reach 25 billion dollars, he said.

CIO ELECTRICAL UNION REPEATS NO STRIKE VOW

New York, Sept. 26 (AP).—The United Electrical, Radio and Machine Workers of America, the third largest CIO union, today reaffirmed its "unconditional and unqualified" no strike pledge. Four of the 747 voting delegates at the convention dissented. The union claims a membership of 700,000, with 160,000 in military service and 1,500 among the war dead.

"Disrupters, opportunists and outright enemies of the nation who are attempting to provoke and confuse the workers of the nation to revoke and modify or qualify their policy of uninterrupted production must be answered by our reëmphasizing and repeating the no-strike policy," the resolution declared.

Fountain Pen Output Limits Lifted by WPB

Washington, D. C., Sept. 26 (AP).—WPB today revoked its orders limiting the manufacture of fountain pens, mechanical pencils, and pen nibs, but the ban against use of copper and copper alloy in those articles was continued.

LIFE INSURANCE LOAN TOTAL SETS 15 YEAR LOW AT 2.1 BILLIONS

New York, Sept. 26 (AP).—Life insurance policy loans outstanding at midyear totaled approximately 2 billion 100 million dollars, the lowest in 15 years, the Institute of Life Insurance announced today.

Policy loans reflect the general tone of business and family financial conditions with low loan points during periods of relative prosperity, the Institute said. Loans reached a peak of 3 billion 800 million in 1932.

Death benefit payments so far this year are 18 per cent higher than in the same period of 1941, with a decline in civilian mortality offset by an increase in deaths among policyholders in military service, Institute figures showed.

Packers Tell Difficulties in Rules of OPA

O. E. Jones, vice president in charge of sales and advertising for Swift & Co., testified before Federal District Judge Barnes yesterday on the difficulties a meat packer faces in keeping up with office of price administration regulations, not to mention complying with them.

After Judge Barnes had denied a motion to dismiss the OPA injunction suit charging that the country's four largest meat packers sold pork butts and loins with fat in excess of the half inch permitted by OPA, Jones took the stand as second witness for the defense.

Meetings Held Almost Daily.

Under questioning by Atty. Edward R. Johnston, representing Swift, Jones said that when the OPA regulations began, he held almost daily meetings to interpret them to his staff. In addition, bulletins were sent out to 282 branch offices and 52 plants, and a special department was organized to handle the work.

Since August, 1942, 197 price and distribution regulations have been issued, he asserted. They have been rewritten 54 times, and more than 200 amendments have been made.

"It caused us to send out 12,000 to 15,000 bulletins to our branch offices and plants," he said.

Judge Barnes denied the motion to dismiss the suit as Atty. Johnson was explaining that the regulation was not intended to cover every portion of a pork loin or butt, especially in those areas which contain a large layer of fat under any condition.

Tells Swift's Own Regulations.

The first witness for the defendants, who are Swift, Armour & Co., Wilson & Co., and Cudahy Packing company, was Harry H. McKee, assistant general superintendent of Swift. He said Swift has had regulations permiting only one-fourth inch of fat on pork butts and loins since 1909. The company increased this to one-half inch when the OPA ruling went into effect, but since has returned to the one-fourth inch limit, he said.

Remington Rand to Call 84,932 Preferred Shares

New York, Dec. 26 (AP).—Directors of Remington-Rand voted today to retire 84,932 shares of $4.50 cumulative preferred stock 30 days in advance of its dividend payment date next Jan. 1. The company said preferred dividend requirements would be cut $382,118 a year, equal to about 20 cents a share on common stock. After the retirement, 100,000 shares of preferred will be outstanding.

Wage Freeze Is Fraud, AFL Chiefs Testify

[Chicago Tribune Press Service.]

Washington, D. C., Sept. 26.—The wage freeze imposed by President Roosevelt constitutes a "fraud on the nation's workers" and unless wages are adjusted "strikes, strife, and economic chaos" will result during reconversion, American Federation of Labor spokesmen told the war labor board today.

George Meany, AFL secretary-treasurer; Matthew Woll, vice president, who are WLB members, and John P. Frey, metal trades department president, appeared before the board to supplement with oral pleas the report of a fact finding panel which recently recommended modification of the wage freeze. Spokesman for the Congress of Industrial Organizations tomorrow will present their demands for junking of the Little Steel formula, which limits wage increases to 15 per cent of wages paid Jan. 1, 1941.

Labor Board Ignored.

Meany told the board that his organization realized that when wages were frozen by executive order the board was not consulted or asked for advice.

"However, we believe that the tremendous importance of this question calls for board action now," he said. "We cannot afford to wait until we are suddenly thrown into the post-war period to decide what to do about wages. Unless we act before victory has been achieved, the question of wages in the vital reconversion period will be left to be decided by the economic forces involved. Strikes, strife, and economic chaos will result."

"Basis for Depression."

Meany said the wage freeze policy not only constituted a fraud on the workers on the home front, but also on "the soldiers and sailors who expect to return to standards of living at least as high as those they left behind when they went off to fight." He said labor is convinced that the frozen wage structure "constitutes a firm basis for a major depression immediately after the end of the war."

Woll told the board the lowest unemployment the United States may expect will be about 4 million if everything possible is done to speed reconversion of industries and that with poor management unemployment may rise to 8 million.

Frey insisted that government agencies have taken a "calculated and most unfair advantage of labor's no-strike pledge."

BANKING GROUP GETS 13 MILLIONS ERIE RAIL BONDS

The Erie railroad yesterday awarded, after competitive bidding, 13 million dollars of its first consolidated 3¼ per cent mortgage E bonds of 1964 to a group headed by First Boston corporation. Proceeds will be used to help Erie retire $7,430,000 of Long Dock company 3¾ per cent bonds due 1950, and $5,955,000 of first consolidated 4 per cent mortgage C bonds of 1957.

Pittsburgh, Cincinnati, Chicago, and St. Louis railroad asked interstate commerce commission authority to issue $23,735,000 of general mortgage series E bonds, and the Cleveland and Pittsburgh railroad asked permission to issue 11 million dollars of general and refunding mortgage series C's.

The American Tobacco company is considering issuing 100 million dollars of debentures thru a syndicate headed by Morgan Stanley & Co., to provide funds to meet expected purchases of leaf tobacco.

MORE PIGS SOLD, BUT PRICES HOLD FIRM AT CEILING

The hog market held firm with ceiling prices paid for almost all receipts in Chicago yesterday, despite a larger movement of spring pigs. The increase was moderate, but receipts yesterday and Monday were the largest for a similar period in five weeks and 5 per cent above the low of two weeks ago. However, the two day total was 28 per cent lower than a year ago.

Prices for cattle were mixed. Top grades of steers selling above $18 and the plainest classes selling at $14 and below were firm, but others sold weak to 25 cents lower. Lambs sold steady.

WFA PROMISES ORDERLY SALES OF FOOD STOCK

Large Beef Output Predicted in 1945.

The government faces a big job in disposing of its record food stocks after the war, but is determined to carry thru this disposal in an orderly manner, and to the "greatest advantage to farmers, the trade, and the general public," Lee Marshall, director of distribution for the war food administration, said yesterday.

Lee Marshall.

Addressing the annual meeting of the American Meat institute in the Drake hotel, Marshall said the WFA was buying no more food than necessary to meet predictable demands.

Peak Beef Output Predicted.

Charles A. Burmeister of the WFA office of production predicted that total beef output next year probably will set a new record of 11 billion pounds, 25 per cent above the five year pre-war average; that the supply of sheep by the first of next year will be the smallest since 1929, and that about 79 million hogs will be slaughtered in the next 12 months, compared with the indicated total this year of 88 millions.

H. E. Reed, chairman of the war meat board, predicted that civilians may get a better break on meat in the last six months of this year than the official allocation, at the annual rate of 130 pounds per person. Because federal agencies never have purchased the full amounts allocated to them, he said "our guess" is that actual consumption will be near a 140 pound rate.

Marshall said the government planned to use available lend-lease and military stocks for post-war relief feeding before reserving or buying additional food for that purpose.

Reserves Termed Necessary.

"We must maintain specified war reserves no matter how favorable the war may be going, but I, for one, don't think it necessary to build a separate stock pile of the same foods for post-war relief feeding," he said.

The largest problem will be in adjusting agricultural production to demands after war ends in both Europe and the Pacific, he asserted. He listed principles governing

[Continued on page 26, col. 2.]

Parity Plan Viewed as Grave Threat to Futures Trading

New 'Attack' Assailed

Complete disruption of futures trading in agricultural commodities threatens if the administration insists on offering to buy such commodities at full parity prices, and the office of price administration retains these 100 per cent parity prices as its ceilings, Maurice Mandeville, president of the National Association of Commodity Exchanges and Allied Trades, warned yesterday at a meeting of resident directors.

"In view of the recent statements of the war food administration that industry could count on a rapid relaxation of regulatory restrictions immediately after the shooting stops in Europe, the announcement of this fresh attack on futures trading in agricultural commodities is a serious challenge to the American system of free enterprise," Mandeville charged.

Weakens Marketing Machinery.

He said it was "incredible" that the move should come at a time when the end of the war in Europe appears imminent. He predicted that the action would weaken seriously the country's agricultural marketing machinery at a time when, with the approach of the end of the war, far reaching investments will become necessary.

"Past experience, time and again, has shown that adjustments in production cannot be accomplished unless prices are allowed to function normally," he said. "Reliance on outright price fixing will retard rather than speed the correction of the maladjustments between supply and demand that will confront us and the rest of the world at the end of the war."

Hedging Facilities Needed.

If a price equalling 100 per cent of parity need be paid the farmer to give him fair return for his labor, then ceiling prices for those crops should be enough higher to give sufficient latitude to adjust supply and demand, Mandeville said.

He warned that "what is being done in cotton and wheat today may easily be done tomorrow in corn and rye, thus disrupting the futures markets and depriving trade circles of all hedging facilities, at a time when the existence of orderly futures markets for such purposes would be of the greatest importance to the commodity trades as well as to the economy as a whole."

Grain Prices Lower

Grain markets on the Chicago Board of Trade which on Monday closed 5 cents a bushel higher, the maximum permitted in one day's trading, yesterday reversed their action. December and May corn broke 5 cents at the opening, but recovered some of this early loss. Altho active wheat futures were up ⅞ to 1⅛ cents early, that market weakened and closed ⅝ to 2⅝ cents lower, July leading. Corn was off 2⅝ to 3⅜ cents and oats 2¼ to 3⅛ cents. Rye was down 1⅝ to 2⅛ cents and barley 2¼ to 2¾ cents.

Failure of the war food administration to include feed grains and rye in the parity price program announced Saturday helped the decline. Brokers after analyzing the wheat program, decided it was not as bullish as they at first believed.

Held Political Boomerang.

The belated WFA announcement that it would pay farmers the parity price, less storage charges, for unredeemed 1944 wheat under government loan on May 1, 1945, may prove to be a political boomerang, brokers said, because congress passed a bill in June making it mandatory for the government to use every facility to obtain parity prices for farm products. But such action was not taken until Saturday and was applied only to wheat and cotton.

In the meantime it is estimated more than 300 million bushels of 1944 crop wheat have been sold by farmers, of which the Commodity Credit corporation bought an estimated 75 million bushels at 1 cent less than the government loan, paying $1.49 in Kansas City and $1.52 in Minneapolis.

Cash Corn Sales Large.

High protein cash wheat in the northwest and southwest has been selling at office of price administration ceiling prices for some time and brokers said farmers by selling such grain now can obtain the highest possible price and avoid storage and other charges incidental to government loans.

More than 1 million bushels of cash corn were sold by farmers Monday and yesterday, and so much grain was offered at the ceiling price of $1.16 a bushel for No. 2 yellow, net track Chicago, that buyers reduced their bids to $1.13½@1.14½. This halted new business.

Authorize Rock Island Buying of Choctaw Bonds

Federal Judge Igoe yesterday authorized trustees of the Chicago, Rock Island and Pacific railway to purchase Choctaw and Memphis railroad first mortgage bonds at the most favorable prices possible not exceeding $1,450 per thousand dollar bond. The price is to include broker's fees and commissions and unpaid interest.

War Costs Since July 1 Billion Above Year Ago

Washington, D. C., Sept. 26 (AP).—United States war costs for the current fiscal year which began July 1 passed 20 billion dollars on Sept. 23, the daily treasury statement showed today. The figure of $20,091,192,720 is more than a billion higher than the $19,076,051,240 war costs in the corresponding period for the last fiscal year. Last year the 20 billion mark was not passed until Sept. 28.

NEW TAX PLAN CURBS DOUBLE LEVY ON PROFIT

Dividend Recipient Gets a Credit.

BY THOMAS FURLONG.

A plan to lessen double taxation of corporation income without inviting reënactment of the undistributed earnings tax was offered yesterday by George Barnes, Chicago tax man and partner of the securities firm of Wayne Hummer & Co.

Barnes proposed enactment of a standard tax on corporation income of 15 to 23 per cent, the rate depending on revenue needs, but not to exceed the first bracket combined individual income tax rates. As a companion levy he suggested a single corporate surtax rate equal to the first bracket surtax rate for individuals [now 20 per cent].

Effect of Withholding Levy.

Individual stockholders under the plan would get a credit in their personal tax returns for the surtax paid by the corporation on dividends distributed. This would eliminate double taxation of dividends except for the standard "franchise" tax. The corporate surtax would in effect amount to a withholding levy on income paid in dividends.

These two corporation taxes would replace all existing levies on corporations. They would substitute for the existing normal and surtaxes on corporation earnings; the declared value excess profits tax; the 2 per cent penalty for filing consolidated corporate returns, and the requirement that corporations include in gross income 15 per cent of dividend income from other domestic corporations. The war-time excess profits tax would be repealed within 12 months of the war's end or sooner if possible under Barnes' program.

Barnes outlined his plan in an article in Exchange, monthly publication of the New York Stock exchange, to be released today.

Seeks to Meet Criticism.

The proposals are intended to meet the problem of double taxation of corporation dividends and at the same time meet the criticism directed at other proposed solutions by Chairman Doughton of the house ways and means committee and others.

The complete elimination of taxes on corporation earnings would result in a stampede to incorporate thousands of business enterprises now unincorporated, Barnes said. This, in turn, would bring demands

[Continued on page 26, col. 3.]

Personalized Investment Supervision

A first consideration of a sound investment program is the formulation of a policy based upon the individual's estate objectives and tax status, modified from time to time as required by developing economic changes and trends. These fundamentals are given proper weight in the administration of our Investment Advisory service which is available on a fee basis.

Inquiries are solicited and full information is available on request.

Glore, Forgan & Co.

Members of New York and Chicago Stock Exchanges

135 S. La Salle Street • Chicago 3 • ANDover 3000

BILLIONS OF SAVINGS

How will they be used?

• Total savings of the American people were never higher than now—around 130 billion dollars on June 30, according to government statistics. Of this, about 46 billion is in government securities and much of it will remain in this best of all investments.

• There is every prospect that a large portion of the 84 billion which is in cash and deposits will be going to work again soon. Some will go into new businesses, loans for industry and agriculture, for purchases of homes and consumer items unavailable in wartime and, in addition, for further purchases of government bonds and other investment securities.

• A large amount will seek sound common stocks for investment because of their satisfactory return and because, by owning them, investors can participate to the greatest extent in postwar expansion.

• The forward-looking investor should give careful consideration to common stocks now. Any information about them or any other type of investment security will be gladly furnished without obligation.

Write for current investment literature

DANIEL F. RICE AND COMPANY

Established 1923

Members
NEW YORK STOCK EXCHANGE
and other principal exchanges

BOARD OF TRADE BUILDING, CHICAGO
Telephone Webster 4200

U. S. GOVERNMENT SECURITIES

TO MEET YOUR

INVESTMENT REQUIREMENTS

★ ★ ★ ★ ★ ★

Complete facilities are maintained here for the purchase and sale of United States Government obligations. An experienced Bond Department staff serves a growing list of corporations, institutions, banks and individuals. Whatever your requirements in U. S. Government securities, you are cordially invited to avail yourself of our service. Investors are also invited to write for our new 20-page booklet, "U. S. Government Obligations."

BOND DEPARTMENT—SIXTH FLOOR

THE NORTHERN TRUST COMPANY

50 SOUTH LASALLE STREET • CHICAGO 90 • TELEPHONE FRANKLIN 7070

WPB IS EXPECTED TO EASE CURB ON MEN'S CLOTHING

Accepts Industry Ideas, Trade Sources Hear.

The war production board is expected to remove soon certain restrictions on the manufacture of men's clothing in accordance with recommendation made last week in Washington by an industry advisory committee, Chicago trade sources reported yesterday.

Not recommended was the lifting of the ban on two pants suits and on vests with double breasted suits.

Meyer Kestnbaum, president of Hart, Schaffner & Marx, said the committee asked WPB to remove all limitations that would not involve a substantial change in pricing. Such changes would have only minor price effects that most manufacturers could absorb without difficulties.

Pleats, Full Cuffs Sought.

Recommendations included return of pleats for trousers and elimination of specified lengths for inseams which make it impossible for some men to get full cuffs—or any cuffs—on their pants.

Also eliminated would be style restrictions on topcoats and overcoats, including specifications for sleeve cuffs, overall lengths, belts, and circumferences at the base of the coats.

The shortage of textile mill labor and of cotton and rayon for linings precludes the return of two pants suits and vests for double breasted suits, said Kestnbaum. Also, he contended, their return should be accompanied by certain upward price adjustments.

Differ on Extent of Change.

Most trade sources believe that all limitations, except those on the two pants suits and vests, will be lifted in the expected WPB action. However, one source reported rumors to the effect that only the pleat and trouser inseam limitations would be removed.

More optimistic trade predictions were that on VE [victory Europe] day all curbs would be removed.

"However, higher cost to the consumer will probably result," said one spokesman, "as the addition of an extra pair of pants or a vest will involve increased costs to the manufacturer."

GRAIN ELEVATOR REGULATION BY STATE ARGUED

Oral arguments were begun yesterday before the Illinois commerce commission on two motions to dismiss a petition asking commission regulaton of 11 elevator companies alleged to have coöperated with the Chicago Board of Trade in irregular practices harmful to the public and to the grain trade. The Board of Trade also is a defendant.

Ferre C. Watkins, attorney for two state licensed companies, argued in one motion that under commission rules a formal complaint must be made containing a clear and concise statement of violations, which he said the petition did not do.

As representative for four federally licensed defendants, Watkins and Leo Tierney, counsel for two others, moved to dismiss for lack of jurisdiction. Tierney quoted an amendment to the United States warehouse act under which jurisdiction and authority over warehouses were given exclusively to the secretary of agriculture.

Atty. Lee A. Freeman, representing Daniel F. Rice & Co., complaining broker, argued against the first motion, saying more definite charges are not necessary because the hearing is informal.

STOCK PRICES MIXED IN REDUCED TRADING; SOME FAVORITES UP

New York, Sept. 26 (AP).—The stock market closed irregular today. Some favorites maintained moderate advances, but many leaders followed the reversal of yesterday's upswing in commodities.

Little was discovered in the news that might have halted the advance, and observers did not overlook that the slowdown was accompanied by dwindling trading activity. The limited buying again was based largely on political optimism and belief that reconversion difficulties would wane as a depressant if the European war lasts longer than recently predicted. Conservatives, however, were inclined to hold aloof from the market or cash in on recent profits.

Near the close Chicago and North Western pushed up 1½. Transfers of 601,952 shares compared with 792,590 yesterday.

BONDS ARE STEADY.

New York, Sept. 26 (AP).—The bond market managed to hold a relatively steady undertone today, but encountered some selling. The rails were affected by profit taking in issues which participated in the modest rally yesterday. Others came thru with good gains, however, especially where news developments were favorable.

CHICAGO PRICES RISE.

Prices were higher in turnover of 24,000 shares yesterday on the Chicago Stock exchange. Of 102 issues traded, 48 advanced, 29 declined, and 25 remained unchanged. Volume leaders included Middle West corporation and Electric Household Utilities, each up ⅛, and Chicago corporation and Libby, both unchanged.

DROP ON SECURITY PLAN.

LONDON, Sept. 26 (AP).—Industrial insurance shares tumbled on the stock exchange today with announcement of the government's far reaching social security plan. The threatened government "freeze-out" of approved insurance companies and societies under the new plan knocked down Prudential "A" $11.54 a share to $89.44 and drove Pearl off $6 to $53.26. London and Manchester declined $2.50 to $56.25.

People and Events

Alex D. Bailey.

Alex D. Bailey, vice president in charge of operations and engineering of the Commonwealth Edison company, has been elected president of the American Society of Mechanical Engineers, the society announced last night. Bailey, who will take office in November at the organization's annual meeting in New York, succeeds Robert M. Gates of that city.

Charles H. Eaton has been appointed general sales manager for Wilson Brothers, national men's wear firm, Harold Mittelstadt, president, announced. Eaton formerly was Chicago regional director of sales for Butler Brothers.

Brig. Gen. Thomas B. Wilson will be placed on inactive status by the army in November and he will return to his duties as chairman of Transcontinental & Western Air, Inc., Jack Frye, president, announced yesterday. Gen. Wilson has completed almost three years of foreign service and has served under Lt. Gen. Stilwell and Gen. MacArthur,

Brig. Gen. Wilson. [Chase Statler Photo.]

Carl F. Kuehnle, president of the Central National Bank in Chicago, will discuss the value of community banking tomorrow at a meeting of the Albany Park Chamber of Commerce in the Albany Park Vault building, Frank Sampson, chamber president, announced.

WFA PROMISES ORDERLY SALES OF FOOD STOCK

Large Output of Beef Predicted in 1945.

[Continued from page 25, col. 5.]

WFA sales of surpluses as follows:

1. WFA is "feeding" to markets just what they can absorb without creating selling problems.

2. All sales will be made public, with WFA selling only thru normal trade channels.

Marshall said no rigid plan of reselling had been developed and that none would be adopted. However, he said salable goods would be offered first to companies which sold the government the products, with others in the same business getting second chance to buy. Any goods remaining would be offered to others in the food business.

Doubts Early Meat Surplus.

"Some of our stocks, meaning military as well as lend-lease, will be needed for relief and rehabilitation purposes," he said. "So far as meats are concerned, for instance, it is doubtful whether there will be any surplus when Germany falls. In the immediate future, the emphasis on meats will be on buying, rather than selling.

"The government can reduce the size of food stocks which will be carried over into the post-war period by buying no more than necessary and by selling now whatever food can be spared from working inventories. As soon as supplies permit rationing can be removed from more foods."

John J. Madigan, assistant director of the office of price administration food price division, said the food industry will be one of the first removed from price control. He explained that basic production has been maintained at a high level, and there are few reconversion problems and little latent demand as in other fields.

Predicts More Pressure.

Asserting that the future of price control for live stock and meats is closely related to the whole question of price control during reconversion, he said:

"Price control will be under increasing pressure as we approach the end of the shooting. It would be a national tragedy to lose control of prices prior to the time that we have clear indications that the forces of supply and demand are sufficiently in balance to give us a reasonably stable price structure."

Liberty Aircraft Products Votes Stock Split, 2 for 1

New York, Sept. 26 (AP).—Stockholders of Liberty Aircraft Products corporation have voted to split the present common stock two for one, issue 80,000 shares of new $1.25 preferred and 160,000 shares of common to be reserved for conversion of the preferred, it was announced today.

DIVIDENDS DECLARED

Stock. rate. period—	Payable.	Stock of record.
Amer Can, 75c q.	Nov 15	Oct 26
Bos Edis, 50c q.	Nov 1	Oct 10
Cen Hud Gas & El, 12c	Nov 1	Sep 30
Cub Atl Sug, $1.50	Oct 16	Oct 5
DASchulte, p, $2.50 sa arr.	Nov 1	Oct 10
Do, p, $2.50 arr.	Nov 1	Oct 10
Gard Denv, 25c q.	Oct 20	Oct 6
Do, p, 75c q.	Nov 1	Oct 20
Gen Baking, 15c	Nov 1	Oct 14
Gen Mills, $1 q.	Nov 1	Oct 10
Gimbel Bros, 25c	Oct 25	Oct 10
Do, p, $1.50 q.	Oct 25	Oct 10
Her Choc, 75c q.	Nov 15	Oct 25
Horn & Hard, 40c q.	Nov 1	Oct 11
Leath, 10c	Dec 27	Dec 12
Do, p, 62½c q.	Dec 27	Dec 12
Link-Belt, 50c q.	Dec 1	Nov 4
Do, p, $1.62½ q.	Jan 1	Dec 15
Marsh Field, 20c q.	Oct 31	Oct 15
Mt Sts Pwr, 37½c	Oct 20	Sep 30
Nor & Wes Rwy, p, $1 q.	Nov 10	Oct 21
Penmans Ltd, 75c q.	Nov 15	Oct 16
Phill-Pones, p, $1.75 q arr.	Nov 1	Oct 20
Do, p, $1.75 arr.	Nov 1	Oct 20
Quebec Pwr, 25c q.	Nov 25	Oct 25
Reading, 25c q.	Nov 9	Oct 11
Santa Fe, $1.50.	Dec 1	Oct 27
Union Oil Cal, 25c q.	Nov 10	Oct 10
Vanadium Amer, 25c.	Oct 16	Oct 5

p—Preferred. q—Quarterly. arr—Arrears. sa—Semi-annual.

CHICAGO BANK STOCKS.

	—Sept. 26—		—Sept. 25—	
	Bid.	Ask.	Bid.	Ask.
Amer National	225	240	225	240
Chicago Title.	162	167	162	167
City National.	171	176	171	176
Cont Illinois...	97¾	100¼	97¾	100¼
First National	259	264	257	262
Harris Trust..	402	412	402	412
Indus National	38	41	38	41
La Salle Nat..	112	117	112	117
Mdse National	330	345	330	345
Northern Trust	605	620	605	620

NEW CORPORATE TAX PLAN CURBS DOUBLE LEVIES

[Continued from page 25, col. 8.]

for revival of the undistributed earnings tax which was in effect in 1936 and 1937.

"Nothing would encourage monopolies in this country more than a tax on undistributed profits—a tax which would favor a strong corporation as against a weak one; an old established company as opposed to a young enterprise requiring all its earnings in the business until it is well established," Barnes said.

Unlike the program for tax reform proposed by the Twin Cities group of business men, the Barnes plan provides for lower tax rates on corporation earnings. At the same time it would gear the corporate rates closely to individual income tax rates. However, instead of the virtual tax exemption proposed for corporations by the committee on economic development, the Barnes plan retains the basic corporation income tax and gives individuals exemption only for the surtax paid by corporations on earnings paid out in dividends.

Holds Corporate Tax Necessary.

"Some form of tax must be levied on corporations in order that the corporate form of doing business will not be used to escape individual income taxes." Barnes said. "This is important. Other plans, including the recent post-war proposal of the committee on economic development which treats the normal tax as a withholding tax, virtually eliminate corporate taxes and would of necessity, be replaced sooner or later with an undistributed profits tax or something far worse, in order to prevent tax avoidance."

The plan for tax revision proposed by Beardsley Ruml included a levy on undistributed earnings of corporations. This week Rep. Doughton [D., S. C.] asserted that no plan eliminating corporation income taxes could be inacted without an undistributed profits levy.

Investors' Guide

Wednesday, Sept. 27, 1944.

[Copyright: 1944: By The Chicago Tribune.]

HUMBLE OIL.

Please send information on Humble Oil and Refining company dividends and related data.—E. L.

Humble Oil is one of the most important subsidiaries of Standard Oil company [New Jersey], which owns nearly 72 per cent of its 17,975,680 no par shares of capital stock. Altho Humble's proven petroleum reserves are not a matter of public information, they are considered among the most extensive in the industry. Net crude production increased from 46.3 million barrels in 1938 to 86.3 million in 1943.

The company's oil and gas lands are chiefly in Texas, Louisiana, and New Mexico. Its operations cover all phases of the industry, and during the war have included increasing production of aviation gasoline, toluene, and synthetic rubber ingredients.

As adjusted to reflect a two for one split of the stock late in 1943, dividends for that year totaled $1.25 a share. In each of the six years ended with 1942 the equivalent of $1 a share on the present stock was paid. So far in 1944 three quarterly dividends of 37½ cents each have been paid. Cash payments have been made, at varying rates, each year since 1918.

Earnings in 1943 were equal to $2.54 a share. For earlier years as adjusted for the stock split they were: 1942, $1.63; 1941, $1.97; 1940, $1.57; 1939, $1.67. Long term debt at the close of 1943 totaled $53,533,744. Net working capital exceeded 70 million dollars.

MARKET AVERAGES

Tuesday, Sept. 26, 1944.

NEW YORK STOCKS.

TRIBUNE AVERAGES.

	25 indust.	25 rails.	50 stks.
High	173.12	30.54	101.83
Low	172.61	30.28	101.44
Close	172.75	30.36	101.55
Net change	—0.25	—0.06	—0.16

ASSOCIATED PRESS AVERAGES.

	30 ind.	15 rails.	15 util.	60 stks.
Net change	—0.2	—0.1	—0.1	—0.3
Tuesday	75.7	27.6	37.7	54.3
1944 high	78.3	29.8	38.6	56.4
1944 low	69.1	22.9	35.1	49.5

Trading figures on Tuesday: Advances, 275; declines, 289; unchanged, 237. Total issues traded, 801. New 1944 highs, 24; lows, 3.

DOW-JONES AVERAGES.

	30 ind.	20 rails.	15 util.	65 stks.
Opening	146.86	40.37	24.95	52.45
High	147.08	40.52	24.97	52.55
Low	146.32	40.22	24.81	52.25
Close	146.52	40.34	24.88	52.35
Net change	—0.25	—0.06	—0.03	—0.08

Transactions in stocks used in Dow-Jones averages: Industrials, 30,300; railroads, 21,880; utilities, 28,500. Total, 80,680.

NEW YORK BONDS.

[Compiled by the Associated Press.]

	20 rails.	10 ind.	10 util.	10 for.
Net change	—0.1			
Tuesday	90.3	105.4	106.7	68.7
1944 high	90.8	105.7	107.2	68.8
1944 low	79.5	104.7	104.7	63.2

Ten low yield bonds—Tuesday, 116.2; 1944 high, 116.5; 1944 low, 114.6.

LONDON STOCKS.

[London Financial Times.]

	Close.	Net chg.
Industrials	136.1	—0.2
Railroads	65.3	—0.2

CHICAGO LIVE STOCK

[Prices in dollars per 100 lbs.]

Hogs Receipts, 16,000;	shipments, 1,000.
Bulk of sales	$14.00@14.75
Month ago	14.00@14.75
Year ago	14.60@14.85
Top yesterday, $14.75;	average, $14.50.
Cattle—Receipts, 8,000;	shipments, 3,500.
Bulk of sales	$13.75@17.50
Month ago	14.75@17.75
Year ago	14.00@16.00
Top yesterday, $18.35;	average, $16.60.
Sheep—Receipts, 6,000;	shipments, 500.
Bulk of sales	$14.00@14.40
Month ago	14.00@15.00
Year ago	12.50@13.75
Top yesterday, $14.50;	average, $14.20.

Receipts include 5,500 hogs, 500 cattle, and 1,500 sheep direct to packers.

BENTON HARBOR FRUIT PRICES.

BENTON HARBOR, Mich., Sept. 26 [Special].—Fruit market prices: Concord grapes, 12 quarts, No. 1, 90 cents to $1; No. 2, 80 to 90 cents; 4 quarts, 40 to 46 cents. Apples, No. 1 bu, Delicious, Jonathan, 2¼ inch, best, $2.75; McIntosh, 2¼ inch, $2.25 to $2.50; Tolman sweet, $2.50; Cortland, $2.40. Pears, No. 1, bu, Kieffer, $1.25 to $1.75; Bosch, $2.75 to $3. Tomatoes, 12 quarts, No. 1, $1 to $1.35; few, $1.65; No. 2, 55 to 70 cents; 8 basket crates, $1.50 to $1.75. Peaches, No. 1, bu, 2¼ inch, late Elberta, Rios Gem, $3 to $3.66.

NEW YORK STOCK TRANSACTIONS

Tuesday, Sept. 26, 1944.

Shares sold today	601,952
Year ago	607,030
Sales 1944 to date	193,801,962
Sales 1943 to date	226,009,202

Following is a complete list of issues traded:

Stock. div.—	Sales, 100s.	High.	Low.	Close.	Net chge.
A C F Brill ...	4	9	8¾	9	....
Acme Stl 3	1	61¼	61¼	61¼+	1
AdamsExp .15e	8	11⅝	11⅝	11⅝+	⅛
Adams-Milli ⅝e	1	30	30	30	+ ⅛
Addressog-Mu 1	1	23	23	23	....
Air Reducin 1a	8	40⅜	40⅜	40½—	⅛
Ala & Vicks 6	.10	88	88	88	— 1
Alaska Juneau.	2	6⅜	6¼	6¼—	⅛
Alleghany Corp.	5	2⅜	2¼	2¼—	⅛
Do p	4	29½	28⅝	28⅝—	⅝
AllegLudS 1.05e	8	26⅞	26⅜	26⅝—	¼
AllenIndust ⅝g	5	14½	14¼	14⅜	....
Al Chem&Dye 6.	2	151	150	150	— ½
Allied Mills 2e	15	30¼	29½	29⅞	⅛
Allied Strs 1..	10	20½	20⅜	20⅜+	⅛
Allis-ChMfg ⅝e	5	37	36½	36½—	⅛
Amal Leather..	3	3½	3¼	3¼—	⅛
Am Airl 1½g..	3	76¼	76	76 —	⅛
Am Bk Note .80	1	20⅝	20⅜	20⅜	....
Am Cable&Rad.	21	12¾	12⅝	12⅝—	⅛
Am Can 3.:..	1	89¼	89	89 —	⅛
Do p 7.....	20	177½	177½	177½ —	⅜
AmCar&Fd 2½g	11	39¼	39	39¼—	⅜
Do p 5⅛e....	3	83⅛	82⅜	83¼+	1⅛
Am Ch&Cable 2	3	26	25½	25½—	⅜
Am Chicle 4a..	.40	121½	121½	121½—	¼
AmColorty .60.	1	13¾	13½	13¾+	¼
Am Crystal Sug	5	16⅝	16⅝	16⅝—	¼
Am Distill	17	28½	27¼	27¼—	1¼
AmExportL 2..	3	26⅝	26⅜	26⅜+	⅛
Am & For Pow	6	4	3⅞	3⅞—	⅛
Do 6 p 4½k..	4	83¼	83	83 —	¼
Do 7 p 5¼k..	3	90	90	90	
Do 2 p.....	5	19¼	19½	19½—	¼
Am Hide&Leath	9	5½	5½	5½—	⅛
AmHomeP 2.40	3	70	70	70 +	¼
Am Ice	3	6⅝	6⅝	6⅝—	⅛
AmInterna .20e	2	8⅛	8⅛	8⅛+	⅛
AmInvestIII .60	5	8½	8½	8½—	⅛
AmLocomot ⅝e	97	21⅛	21⅛	21½	
Do p 7.....	6	95	93⅝	95 +	1¼
Am M&Fdy .80	3	16	15⅞	16 —	⅛
Am M&Met ⅝e	2	11¼	11⅛	11¼+	⅛
Am Metal ⅝e	2	23⅛	23⅛	23½+	⅛
Do p 6.....	.50	125	125	125 +	1
AmNewsC 1.80	.10	36⅛	36⅛	36¼+	⅛
Am Pow & Lt..	2	2⅝	2⅝	2⅝—	⅛
Am Rad&St .30e	54	12⅛	11⅞	11⅞—	⅛
Am Rolling .60e	23	14⅞	14⅝	14⅝—	⅛
Am Safety Raz	2	16⅝	16⅜	16⅜+	⅛
AmShipBldg 2e	.70	29½	29½	29½	
Am Smelt&R 2	11	39⅝	38⅝	38⅝—	⅜
Do p 7.....	.80	157⅜	157	157 —	½
AmSnuff p 6..	.50	150	150	150	
Am Stl Fdrs 2..	26	25⅝	25¼	25½	
Am Stores 1..	1	17⅝	17⅝	17⅝	
Am Stove .90e	1	23½	23½	23½+	⅛
AmSugar p 7..	1	125⅝	125⅝	125⅝+	⅛
Am Tel & Tel 9	8	162⅜	162⅛	162½+	⅜
Am Tobacco 3a	2	70⅞	70½	70⅝—	⅛
Do B 3a.....	1	72⅛	72¼	72¼	
Do p 6.....	1	151	150½	151 +	¼
Am Typ Fds ½e	5	12¼	12¼	12⅜+	⅛
AmViscose 1⅛e	2	45	45	45 +	⅛
Am Wat Wks..	9	9	8⅞	8⅞—	⅛
Am Woolen ...	1	8⅝	8⅝	8⅝+	⅛
Do p 8k.....	4	87	86⅞	87 +	⅛
Am Zinc L&S..	6	4⅜	4⅜	4⅜—	⅛
AnaconCop 1½e	39	27½	26⅞	27⅛	
Anch H Gl .45e	2	25½	25⅛	25½	
Armour	1	8⅝	8⅝	8⅝—	⅛
Do pr p 6k..	1	90¾	90½	90¾—	⅜
Do p	.10	106	106	106	
Armstrg Cork ⅝e	2	44⅝	44⅛	44½+	⅛
Artlm Corp .30e	4	10¼	10	10¼	
Assd D Gds ⅝e.	6	16½	16½	16½	
Do 1 p 6.....	.50	106⅝	106½	106⅝+	⅛
Do 2 p 7.....	.20	100½	100½	100⅝+	⅛
A T & S F 4½e	8	65	64¼	64½—	2
At Coast L 1½e	8	38	37⅞	37⅞+	⅛
Atl Refing 1e..	9	28⅝	28¼	28½—	⅜
Do p 4.....	.20	112⅝	112½	112½—	⅜
Atlas Corp ⅛e..	49	15⅝	15	15⅛+	⅛
Do p 3	2	56½	56½	56½—	⅜
Atlas Powd 2½e	2	57	56⅝	56⅝—	⅜
Do p 5.....	.30	115¼	115¼	115¼+	¼
Aust Nichols .	2	10⅜	10⅜	10⅜	
Do pr A 3½k	.30	73½	72½	72½	
Aviat Corp .10e	37	5	4⅞	4⅞—	⅛
Bald Loco ct ⅝e	29	23½	23¼	23¼—	⅛
Balt & Ohio....	10	8⅛	8	8	
Do p	3	15	15	15 —	⅛
Bangor & Ar ..	3	11	11	11 +	⅛
Do p 7½k...	.10	62	62	62 +	½
Barnsdall O .60	10	15⅝	15½	15⅝+	⅛
Bath Ir Wks 4..	10	17⅜	17	17⅛+	⅛
Beat Crm p 4½	.30	108½	108¼	108⅜	
Beech Aire 1g..	9	10⅞	10⅝	10⅞+	⅛
Beldg-Hem .80..	1	11¼	11¼	11¼+	⅛
Bell Aire 1e...	9	13	12⅝	12⅝—	⅛
Bendix Avi 2¼e	9	44¼	44	44	
Ben Ind Ln .90e	3	20	20	20	
Best & Co 1.60a	5	40½	40	40⅛+	⅛
Best Foods 1e..	7	18⅛	17⅞	17⅞—	⅛
Beth Steel 4½e.	10	62⅝	61⅝	61⅝—	⅝
Do p	1	119¾	119¼	119¼—	½
Bigelow-San 1½e	1	50	50	50 +	⅝
Blaw-Knox .45e	7	10½	10	10½	
Boeing Airpl 1e	12	15½	14⅝	14⅝—	⅛
Bohn A&B 2¼e	1	48⅝	48⅝	48⅝	
Bond Strs 2....	5	47¾	47½	47½	
Borg-Warn 1.60	5	40¼	40	40	
Boston & Maine	4	5⅝	5½	5⅝	
Braniff Air .60	8	20¼	19⅞	19⅞	
Bridgpt Brass 1	3	11¼	11¼	11¼+	⅛
Briggs Mfg 2...	11	40⅜	39½	39⅝—	⅝
Briggs & Str 3	1	46¼	46¼	46¼+	½
Bristol-My 1⅛e.	2	50½	50¼	50¾—	⅛
Bklyn Un Gas ⅛e	4	20⅝	20½	20⅝—	⅛
Brns-Balke ⅝e	1	21⅜	21⅜	21⅜+	⅛
BucyrusErie .45e	18	11⅞	10⅞	10⅞	
Do p 7.....	.10	121	121	121	
Budd Mfg.....	34	11¼	10⅞	11 —	⅜
Do 5 p 5.....	2	67⅝	66½	66⅝+	⅛
Budd Wheel ⅛e	10	10⅛	9⅞	9⅞—	⅛
Burl Mills 1.60a	5	33	32¾	33 +	⅛
BurrAddM .55e	1	14½	14⅜	14⅜—	⅛
Bush Term ⅛e	1	5⅜	5⅜	5⅜	
BushTBldg p 3k	.10	47½	47½	47½—	⅛
Butler Bros .45e	8	11¼	11¼	11⅛	
Do p 1½.....	3	31	31	31	
ButteC&Zinc ¼g	2	3¼	3¼	3¼	
Byers A M ⅛e	3	14	13⅞	13⅞—	⅛
Do p 7.....	.20	81	81	81 +	½
Byron Jacks ⅝e	1	23½	23½	23½+	⅛
Calif Pack 1½..	4	27⅞	27⅝	27⅝+	⅛
Calumet&H .60e	5	6⅝	6⅝	6⅝—	⅛
CampbellW ⅜e	1	20¼	20¼	20¼	
CanDryGAle ⅝e	5	30⅜	30⅜	30⅜—	⅛
Canad Pac ⅛eh	6	10⅛	10	10 —	⅛
Cannon Mills 2..	2	48⅝	48⅝	48⅝—	⅛
Carriers&G .20..	5	5¼	5¼	5¼+	⅛
Case J I ⅝e....	3	36⅜	36⅛	36⅛	
Do p 7.....	.30	145⅝	145⅝	145⅝—	⅝
Caterpil Tract 2	2	49½	49	49½+	⅛
Celanese 3/70f..	6	36	35⅞	35⅞—	⅛
Do 7 p 7.....	.50	122	121¼	121¼—	1⅜
Do 1 p 4⅜..	3	101⅜	101⅛	101⅜—	⅛
Celotex ⅛.....	6	14¼	14⅛	14¼+	⅛
CentAguirre 1⅛	7	21¼	21	21¼+	⅛
Cent E R N 1..	7	9½	9⅜	9½+	⅛
CentViolSug 1½e	2	26½	26¼	26½+	⅛
Cerro de P 2¼e	11	32⅞	31⅞	32 —	⅛
Certain-teed Pr.	48	6⅞	6⅝	6⅞+	⅛
Do p.....	2	109	106⅜	109 +	3
Chain Belt ⅝e..	1	19	19	19	
Champ P&F ⅝e	4	28⅛	28⅛	28⅝+	⅛
Checker Cab...	3	44⅛	43⅝	44 +	⅛
Ches & Ohio 3..	14	46	45⅝	45⅝—	⅛
Chi & E Ill ⅛g	3	6½	6¼	6¼—	⅛
Do A 2e.....	5	16	15⅝	15⅝—	⅛
Chi Grt West..	2	5⅝	5⅝	5⅝	
Do p 1¾k....	1	21¼	21¼	21¼	
ChiMailOrd .45e	3	18⅛	18	18⅛+	⅛
Chi & N W...	54	25½	24	25½+	1½
Do p 5⅟₂e...	23	45⅝	44½	45⅝+	⅝
Chi Pn Tool 2..	1	18⅞	18⅝	18⅞	
Do pr p 2½..	.20	56⅛	56	56⅛+	1
Childs Co.....	1	3	3	3	
Chrysler 2¼e...	4	92⅝	91¾	92 —	⅛
City Ice&F 1.20	2	21⅞	21⅞	21⅞	
City Invest.....	.70	71	70	71 +	1⅛
City Stores ½...	3	9⅝	9¼	9¼—	⅛
Clueti Peab 1½e	6	36⅜	36⅛	36⅛—	¼
Coca-Cola 3a..	1	136⅜	136⅜	136⅜+	¼
Colg-Palm-P ½a	6	29½	29	29½+	⅛
Collins&Aik ⅝e	2	37	37	37 —	⅛
Col Fuel & Ir 1	2	18⅝	18½	18⅝+	⅛
Col G & El .10e	35	4½	4½	4½+	⅛
Do 6 p 6.....	3	85	85	85 +	⅛
Colum Pict ½e	1	18⅝	18⅝	18⅝—	⅛
Col Carbon 4..	1	86	86	86 +	⅛
Coml Credit 2	4	41⅝	41¼	41¼	
Com Inv T 2.40	5	45⅛	45	45¼+	⅛
Coml Solv .30e	8	15⅜	15½	15½—	⅛
Cwlth Edis 1.40	23	27⅞	27⅝	27⅞—	⅛
Cwlth & South	23	1	15/16	15/16—1/16	
Do p 3⅝k.....	6	85½	85	85½+	⅛
Congol-Nairn 1	1	26½	26½	26½+	⅛
Cons Cigar 1⅛e	5	25½	25	25½—	⅜
Cons Coppermin	3	3¼	3¼	3⅜—	⅛
Cons Edis 1.60	26	24⅝	24¼	24⅜	
Do p 5	3	108¼	108	108 —	⅛
Cons Film Ind..	1	5	5	5	
Do p ⅝k	3	24	23¾	23¾	
ConsLidries .60e	3	11½	11½	11½+	⅛
Cons N Gas 1a	8	31⅞	31½	31⅞+	⅜
ConsRR Cuba p	6	12⅝	12¾	12⅝+	⅛
Cons Vultee 2..	39	15⅝	15¼	15⅜—	⅛
Do p 1¾.....	1	24½	24½	24½—	⅛
Consoln Coal..	3	15¾	15¾	15¾—	⅜
Cons Pow p 4½	.20	109¼	109¼	109½+	⅝
Container C ⅜e	5	26⅛	26⅛	26¼	
Cont Bak ⅛e..	3	8¼	8¼	8¼+	⅛
Do p 8	7	112	112	112 +	1¼
Cont Can ⅝e ..	2	40½	40¼	40¼+	⅛
C Dia Fib .40e	1	10⅜	10⅜	10⅜—	⅛
Cont Ins 1.60a	1	46½	46½	46½+	½
Cont Mot .45a	90	7⅝	7⅜	7⅝+	⅛
Cont O Del .90e	12	28⅛	27⅞	28⅛—	⅛
Cont Steel ⅝e..	1	28½	28½	28½+	¼
Cooper-Bess ⅝e	1	15¼	15¼	15¼—	⅛
Copwld Stl .80

TRUCK NO. 589 IRKS COUNCIL FINANCE BODY

Query: Why Didn't City Garage Repair It?

Between encounters with garbage truck No. 589, which upset the meeting a few times, the city council committee on finance yesterday approved expenditures for street improvements, police bullets and gummed envelopes for the city clerk.

No. 589, which belongs in the 25th ward, appeared almost as soon as Ald. Bowler, also of the 25th and chairman of the committee, called the members to order. The street department requested authority to pay a bill of $1,500 for repairing No. 589, which was damaged in an accident on Aug. 18 and taken to the Heil company in Milwaukee, Wis., for reconstruction. The truck was damaged most seriously in its conveyor system.

What of City Garage?

"What," shouted Ald. Bowler, leading protests against the bill, "is this? We have a repair garage at 2322 S. Ashland av. which costs the city $150,000 a year, but they must send garbage trucks to Milwaukee. Are they all chair warmers at the city garage?"

The No. 589 repair bill was given to a subcommittee headed by Ald. Hartnett [12th] for consideration, and the committee proceeded with other business.

Improvement of 87th st. between Baltimore and Burley avs., including a grade crossing over the Baltimore and Ohio railroad tracks, at a cost of $98,000, was recommended. Ald. Bohling [7th] and Rep. Rowan [D., 2d] urged the improvement. They said it will be especially useful to employes of the Carnegie-Illinois Steel corporation, who now have no crossing over the tracks between 83d and 90th sts. State motor fuel taxes will finance the work.

O. K. Lighting Issue.

The committee approved spending three million dollars thru a proposed bond issue, for street lighting; $786 for 300,000 envelopes; $2,583 for 120,000 police cartridges, and $1,895 for 10,000 pounds of rat poison. A request by Lloyd M. Johnson, commissioner of streets and electricity, to buy 3,000 tons of prepared asphalt instead of 1,500 was referred to a subcommittee headed by Ald. Duffy [19th], who said he understood the street department has enough asphalt but not enough men to put it in holes.

Truck No. 589 reappeared in the form of a notice that $1,500 was not all it would take to put the vehicle back in action.

Sad Tale of No. 589.

Commissioner Johnston sadly informed the committee that after the accident No. 589 had been driven to Milwaukee without oil. The pistons expanded until they froze in the cylinders, and the Heil company estimated $450 would pay for new pistons, new cylinders and incidentals.

Ald. Bowler resumed his protests, which were quieted by Republican members.

"Nothing is being said," they remarked, "about whose fault it was that No. 589 was driven 80 or 90 miles without oil. It probably was driven by some Democrat."

JUDGES DELAY A DECISION ON PLEA BY NLRB

Judges Will M. Sparks and Otto Kerner of the United States Circuit Court of Appeals yesterday reserved decision on a petition of the national labor relations board which asked for a temporary injunction restraining Servel, Inc., Evansville, Ind., from interfering with a collective bargaining election set for tomorrow. The board stopped an election among Servel employes Sept. 14 after nearly three-fourths of 5,500 eligibles had voted.

The labor board action was brought in behalf of the CIO United Electrical, Radio and Machine workers and charges the refrigerator manufacturers, who have converted their plant to P-47 airplane wings and a dozen other war items, tried to influence the election by urging employes to vote against the CIO and by urging all employes to vote, even to the extent of taking time from their work.

Labor board attorneys contended the workers should not have been allowed to take time off from work to vote, altho the order for election only specifies hours for opening and closing of the polls, according to Isador Kahn, Evansville counsel for the company. The court said it wanted time to make a comprehensive study of the case before making a decision.

FETE VETERAN LAKE FOREST SCHOOL HEAD

A custom of 30 years will be carried on by Lake Forest school children today when they bring flowers to John E. Baggett, superintendent emeritus of Lake Forest public schools, as a birthday remembrance. He is 81 years old today.

The flowers will help decorate the John E. Baggett auditorium in Gorton school in the suburb, where Baggett will be special guest at a party to be given at 3 p. m. by the Lake Forest Teachers council. The birthday parties are attended by teachers and former teachers. Frederick F. Quinlan, the new superintendent, and Mrs. Quinlan will be among the guests today.

WANT AD INDEX

	Page.	Col.
Air Conditioning	30	4
Apartments—See To Rent	27	8
Arts and Antiques	29	7
Auction Sales	29	7
Automobiles—		
Automobiles For Sale	29	1
Auto Repairing, Equip.	29	6
Auto and House Trailers	29	4
Autos to Rent	29	7
Loans	29	4
Trucks, Trail's, Tractors	29	5
Wanted	29	4
Aviation	28	9
Board and Lodging [See To Rent—Rms., Rm. & Board]	27	8
Boats, Yachts, Etc.	31	9
Building Materials	28	7
Heating, Plumbing Equip.	28	7
Business Opportunities	27	4
Business Service	27	4
Manufacturing	27	5
Partnerships and Investments	27	5
Wanted	27	5
Business Personals	27	5
Business Directory	28	7
Cameras, Optical Goods	28	9
Cemeteries	23	4
Clothing, Furs, Etc.	28	9
Collections	31	9
Dancing Schools	28	9
Death Notices	23	4
Dogs, Pets and Equip., Miscel.	29	7
Dress'g, Millinery Schls.	27	9
Employment Agencies—Women	30	3
Employment Agencies—Men	30	1
Employment Service—Men	30	2
Employment Service—Women	30	4
Financial	28	4
Help Wanted—Men	30	9
Help Wanted—Men	31	5
Help Wanted—Women	31	1
Horses, Harness, and Wagons	27	3
Hotels and Apartment Hotels	27	8
Home Furnish'gs; Furniture	27	6
Home Furnishings Wanted	27	7
Household Appliances	27	3
Instruction	27	2
Jewelry, Diamonds, Old Gold	27	3
Loans—Personal & Business	28	4
Lost and Found	27	2
Machinery and Equipment	29	7
Wanted	29	9
Miscellaneous—		
For Sale	30	4
Wanted	30	4
Monuments, Mausoleums	23	4
Mtges. [See Rl. Estate Loans]	28	4
Motorcycles and Bicycles	29	6
Moving and Storage— [See Business Directory]	28	7
Musical Instruments	27	5
Office Furniture and Devices	27	7
Painting and Decorating— [See Business Directory]	28	7
Personal	27	2
Pianos [See Mus. Instruments]	27	5
Poultry, Chicks, and Equip.	28	7
Radios, Supplies, Service	27	7
Real Estate—		
Apartment Buildings	28	1
Business Property	28	2
Houses	28	3
Farm Lands	28	5
For Exchange	28	6
Industrial Properties	28	7
Loans, Mortgages	28	7
Miscellaneous	28	6
Resort Properties	28	6
Suburban	28	4
Vacant	28	4
Wanted	28	7
Sewing Machines [See Household Appliances]	27	3
Situations Wanted	31	9
Sporting Goods	27	7
Store and Bar Fixtures	31	8
To Rent—		
Apartments	27	8
Apartments, Rooms to Share	27	8
Furnished Apartments	27	8
Housekeeping Rooms	27	8
Houses [City and Suburban]	27	8
Industrial Properties [See Real Estate]	28	7
Rooms—Room and Board	27	8
Stores, Offices, Shops	27	9
Travel	27	5
Trade Schools—Men	27	3
Trade Schools—Women	27	3
Typewriters and Supplies [See Office Furniture & Devices]	27	7
Undertakers	23	4
Wanted—To Rent—		
Apartments	27	9
Houses	27	9
Industrial Properties— [See Real Estate]	28	7
Miscellaneous	27	9
Rooms	27	9
Stores, Offices, Shop	27	9

LOST AND FOUND

Army trunk lost—Vicinity Wilson-av. Please return letters, valuable only to marine's wife; no questions asked. Longbeach 3500, Apt. 139. Reward.

Bag lost—Overnight, in bus 51. Union station bus. Wash.-State-st. store; lge. reward. Phone Hinsdale 2250, collect.

BILLFOLD LOST—Black, on Ravenswood L. Mon. note. 4524 N. Damen. Rew. No questions asked. Ard. 6779.

Bracelet lost—Gold Air Corp Wings; initials A.G.-T.G. Vicinity loop. Reward. Call Prospect 1370 after 6 p.m.

Bracelet lost—Silver. Carlotta engraved inside N. A. P. Rew. Mon. 1224.

Clarinet lost—Left in car of person who gave students a lift to Senn high school. Reward. Rogers Park 4762.

Cosmetic kit lost—Sat. night, in cab, brown leather. Reward. Berk. 9529.

Dog lost—Last Sun. on Wentworth; all red fur with white spot on back of neck, collar, hind legs thinner than front, heavy, wavy fur, bushy tail. "Dandy." Reward. Wen. 7406.

DOG lost—Small blk. bull terrier, white chest, brown eyes. Pudge. Pet of child. Reward. Merrimac 5144.

DOG LOST—Female black-tan puppy name "Susie"; last seen vicinity Nort Shore suburb. WINNETKA 1030.

Dog lost—White and brown fox terrier, female, blind in one eye; named Patsy; reward. Columbus 9079.

Dog lost—Cocker span., male, white-red. Vic. 95th-Woodlawn. Rew. Bay. 6187.

Dog lost—Female blonde cocker pup; children's pet. S. E. s. Rew. Vin. 3160.

Electric motor found—¼ h. p. 60 cycle; must identify. Call after 6 p.m. Col. 0881.

GLASSES LOST—Child's, vicinity Fullerton-av. Reward. Humboldt 4133.

Keys lost—On ring, white and blue celluloid stick, Wis. ident. tag 556996, yr. '43; vic. 39th-Michigan, 9:45 p. m., 9-24-44; lib. rew. Oak. 3300, Liv. 2619.

Lunch Box lost—Bet. Lawndale-Calif. on N.-av., 148, rew. Spa. 6975 aft. 6.

OVERNIGHT bag lost—Sun., vic. Haddon and Leavitt; reward. Nat. 0959.

Pen lost—Fountain, Schaeffer; liberal reward. Call Ardmore 2077.

PURSE LOST—Lady's black cloth in Washington subway. Finder keep money but return contents, pen, keepsakes. Call Bayport 6212.

Purse lost—In loop dept. store. Will finder please return personal items; reward. Pens. 5278.

Purse lost—Containing cash and vault key No. 3356; reward. H. Hartmann, 2525 Homer-st.

Purse lost—Will party who found black cloth purse in store on E. 53d-st. Saturday please call BUT. 0266.

Purse lost—Navy blue lea.; in cab or loop Mon.; rew. Pullman 3178 after 5.

Ring lost—Cocktail, lad. plat., 7 dias., 11 rubies; about 5 p. m., 9-23-'44, ladies' powder room, Drake Hotel Buffet; rew. Mr. Underdown, Wab. 6400.

TYPEWRITER lost—Corona Portable, brown case; Hyde Park-blvd. at Blackstone-av.; "Dr. Geo. Firestone" on tag. Reward. Address X 175, Tribune.

Watch lost—Lady's white gold Waltham. Silver spring bracelet. Initials M. N. B. Rew. Oak. 2149.

Watch lost—Lady's; lapel; on Clark-st. car or vic. Devon; reward. Amb. 3851.

WRISTWATCH LOST — LADY'S GOLD COVERED CASE SET WITH RUBIES AND DIAMONDS. LIBERAL REWARD. SUPERIOR 9026.

Wristwatch lost—Lady's gold; vic. of 53d and Lake Park; gold band; engr. "Helene 12-25-42"; rew. Mid. 1997.

Wristwatch lost—Lady's; pink gold; on 51 N. bound bus, or W. bound Montrose st. car. Mon.; reward. Iry. 2873.

Wristwatch lost—Lady's Elgin, initials H. F. S. Reward. Beverly 0770.

Wristwatch lost—Dia., platinum, engr. "Herman to Bertha." Rew. Nev. 5299.

Wristwatch lost—Lady's keepsake; vic. State-Madison; Mon.; rew. Ste. 6394.

PERSONAL

Stanley Mason, now serving a term of one to twenty years in the Illinois State Penitentiary, upon conviction of robbery, hereby announces his intention to make application for Executive Clemency to the October, 1944, meeting of the Division of Correction.

Lovebird lost—Blue; in Beverly; answers to name of Jackie; very tame; will rest on your finger or shoulder and can be carried into a house or shelter. Notify R. C. Sims, Bev. 5910 or 9010 S. Hamilton; liberal reward.

Have purchased Hawthorn Coffee Shop at 248 N. Clark. Not responsible for debts prior to Sept. 27. WALLACE AND ROBERT SMITH.

Have purchased Sawyer-Milwaukee garage Sept. 16—Not responsible for any debts but my own. J. Haberling, 2710 N. Sawyer.

Have sold Rapey's Beauty Salon at 5130 Broadway. Not responsible for debts contracted by anyone other than myself. Mildred Rapey.

Have purchased the Southwest Dairy store, 9714 S. Western-av. and will be resp. only for debts contracted by myself. Charles M. Bardy.

Responsible for my own debts only from Sept. 25. John McNeil, 2122 N. Kenneth.

Not responsible for debts contracted any one other than myself. Adolph Edward Kubitz Jr., 2330 S. Kedzie.

Not resp. for any debts contracted by any one but myself. Concetta Ruffolo, 3130 Princeton-avenue.

Thanksgiving to Our Sorrowful Mother and Sacred Heart for favors granted. MRS. W. R. REIMAN.

Not responsible for any debts contracted by any one but myself. ROBERT W. OTTE, 6924 Aberdeen.

Have sold H. Goldner clng. str., 550 E. 50th. Not resp. for debts contr. by any one but myself after today. H. Goldner.

Not resp. for any debts contracted by anyone other than myself. Marvin L. Kaufmann, 5477 Hyde Park-blvd.

Responsible for our own debts only. K. and K. Market, 2119 W. Cermak. George and Frank Kosmak.

Have sold store at 1316 N. Wells; not responsible for debts other than own after Sept. 26. Ma's Lunch.

Have purchased store at 2519 Lincoln—Not resp. for debts other than my own. O. J. SOLBREK, 2519 Lincoln.

J. R. S., 931—CALL REPUBLIC 8491 AFTER 6 P. M.

Not responsible for debts other than my own—D. J. Haskin Jr., 2535 N. Parkside.

Responsible for my own debts only. ROBERT GAUL, 1718 N. Harding.

Responsible for my own debts only. EDWARD GEISLER, 6732 S. Bell.

Resp. for my own debts only. Edmund M. Sickinger, 1049 Berwyn.

INSTRUCTION

Tutor, Ph. D.—Expd., chem., physics, radio theory, or code, math., biology. Maywood 1499.

MODERN PIANO — By radio pianists. JESSE COWAN STUDIO, 64 E. Jackson

TRADE SCHOOLS—MEN

ELECTRICITY—RADIO
"Learn by Doing." Get ready for a real peace time job in Electricity . . Radio; day or eve. Call any day, or Mon. or Thurs. eve. If you can't call phone or write.
COYNE ELECTRICAL SCHOOL
502 S Paulina, Chicago 12 Ill
Phone SEEley 7722.

AIR CONDITIONING REFRIGERATION
Spare time day or evening courses. [Veterans: Ask about "G. I." training.] Open evenings. Near loop. Call, write, or phone CALumet 8200.
CHICAGO TECHNICAL COLLEGE, 2000 S. Michigan-av. [at 20th-street]

DIESEL—AUTO.
REFRIGERATION—AIR COND.
GOV'T APR. WELDING COURSE.
TOOL-DIE MACHINIST, LATHE. $35
PLASTICS—AIRCRAFT.
BODY AND FENDER.
GREER SHOP TRAINING
Established 41 yrs. 41,000 graduates. 2030 S. Wabash. Tel. Cal. 4600.

PLASTICS
Your opportunity for POST-WAR SECURITY. Now is the time to prepare. Fall class now forming. Visit, phone or write for information
PLASTICS INSTITUTE
221 N. LA SALLE. CENTRAL 8373.

MED. AND X-RAY TECHNICIANS needed; 4 to 10 mos. practical training. If going into service, training will help qualify for med. div. Day-eve. classes. Free catalog. Visitors welcome. CHICAGO COL. OF LAB. TECHNIQUE, 410 S. Michigan-av. Webster 3230.

RADIO BROADCASTING. Our former students are employed in radio all over the U. S. announcing, acting, writing, newscasting. DAY or EVE. Ph. Wab. 6762, or write or call COLUMBIA COLLEGE, Fine Arts Bldg., Michigan near Congress.

Civilians and Returned Veterans. Day and evening practical training. RADIO, ELECTRONICS, SOUND PICTURE EQUIPMENT, TELEVISION. Consult DeForest's Training, Inc. 2533 N. Ashland. Lincoln 7260

REFRIG.-AIR CONDITIONING. Part time, day or eve. Call or write for free book. Visitors welcome. Open evenings to 8:30. COMMERCIAL TRADES INSTITUTE, 209 W Jackson, Rm. 416, Wab. 8380.

LEARN FREIGHT TRANSPORT. For R. R., Air, Truck, Industries, Day or eve. Free empl. help. Call, write. FREIGHT TRAFFIC INSTITUTE, 176 W. Adams, Dept. T-15, Sta. 2330.

REFRIG'TION-AIR CONDITIONING. Learn now. Days, evenings, spare time. Veterans ask about GI training. UTILITIES ENG. Inst., 1314 W. Belden.

MACHINIST trade—Tool and die and short Lathe course. Get FREE book. Allied School of Mechanical Trades, 1338 S. Michigan, Chicago. Cal. 3900

Learn Freight Rates and Routes. COLLEGE OF ADVANCED TRAFFIC, 14 E. Jackson, Dept. T. 14, Har. 8649.

Learn BARBERING. Earn good money the year around. MOLER, 177 N. State.

Dental technicians trd.—Easy to learn. Low cost. Nat'l School, 10 W. Jackson.

Learn barbering—Earn while you learn Days-eves Weeden's, 1231 W. Madison

TRADE SCHOOLS—WOMEN

Medical and X-Ray Technicians Needed
4 to 10 months' course practical training in mod. lab. and hospital; qualify for a profession serving hospitals, doctors' offices, clinics, etc. Security for future. Day-eve. classes. Free placement. Visitors welcome. Free catalog. CHICAGO COLL. LAB. TECHNIQUE, 410 S. Michigan-av. Webster 3230.

DO YOU WANT TO EARN BIG MONEY AFTER THE WAR? LEARN BEAUTY CULTURE
You receive more for less money at SELAN'S BEAUTY SCHOOLS
Visit, write, or phone for booklets. South—6404 S. Halsted. Nor. 2500. North—4066 Milwaukee-av. Ave. 3200. West—4101 Madison-st. Sac. 2727.

Med. Lab. Technician
X-ray and Medical Secretarial Courses. One of Chicago's largest and best eqpt. schools. Hospital internship. Placement in best hospitals and med. offices. Day-eve. classes. Free catalog. Visitors welcome. Century College of Medical Technology, 30 E. Adams, Chgo. Fra. 8478.

Chicago Commercial College
COMPTOMETRY—COMPLETE $35
Felt & Tarrant, Burrough Calculator, Gregg, Munson, Pitman, Speedwriting. Intensive personalized instruction. All branches of business training. LOWEST RATES. FREE CATALOGUE. 127 N. DEARBORN. FRA. 4803.

CHICAGO BUSINESS COLLEGE. SPEEDWRITING, COMPTOMETRY, STENOG., SWITCHBOARD, FILING. Days-Eves., Bkkpg., Catalogue Free. We invite comparison. Walter D. Harris, B. S. M. A., Pres. 190 N. State. Since 1887. Fra. 4122.

LEARN SWEDISH MASSAGE. EARN WHILE YOU LEARN SELAN'S SYSTEM.
Loop—59 E. Madison-st. Cen. 7072. South—6404 Halsted. Nor. 2500. North—4066 Milwaukee-av. Ave. 3200. West—4101 Madison-st. Sac. 2727.

RADIO BROADCASTING. Our former students are employed in radio all over the U. S. announcing, acting, writing, newscasting DAY or EVE. Ph. Wab. 6762, or write or call COLUMBIA COLLEGE, Fine Arts Bldg., Michigan near Congress.

Learn Beauty Culture, Only $75 NEW FASHION BEAUTY SCHOOL. 3304 N. Lincoln. Buc. 7048.

VOGUE BEAUTY SCHOOL. 2558 Milwaukee. Bel. 2020.

CENTURY BUSINESS COLLEGE. STENO.—COMPTOMETRY—TYPING. Individual instruction. Day or eve. 30 E. Adams, Fra. 8478, for reservation.

FASHION AND PHOTO MODELING. Apply PATRICIA STEVENS, INC., 30 W. WASHINGTON, DEA. 1462.

Become a FASHION or PHOTO Model. Call or write for free test chart. JO KEITH, 14 W. Lake-st. Dea. 0134.

Learn BEAUTY CULTURE—Only $75. HEIM BEAUTY SCHOOL, 6 E. Lake-st.

Marinello System of Beauty Culture, Gertrude Hale School, 162 N. State-st.

GRETA DEAL SCHOOL OF BEAUTY CULTURE, 3206 N. Wilton. Wel. 1638.

Learn BEAUTY CULTURE. Prepare for year around pos. MOLER, 177 N. State.

E. Burnham Beauty Schl. Est. 72 yrs. 140 N. State. Day or eves. Ran. 3351.

HOUSEHOLD APPLIANCES

Coal and Gas combination, and new gas t. t. ranges, $44.50 up. Garbage burners; "Warm Morning" heaters; Oil heaters. Immed. delivery. New 14 to 30 c. f. elec. refrigerators. E-Z tms. OPEN EVENINGS AND SUNDAYS. McCOYS. 1600 N. HALSTED.

Elec. irons, sewing machs., 9x12 rugs, carpets, furniture. 4000 Cottage Grove.

GAS RANGES—LG. SELC. FULL SIZE. PRE-WAR QUAL. FREE DELV.-INSTL. 3334 N. CENTRAL-AV. MUL. 0800.

GAS RANGES — PRE-WAR MODELS. IMM. DELIV.; $89.50 INSTALLED. 4002 IRVING PARK-RD.

GAS STOVE—R. H. OVEN. BARGAIN. MIDWAY 9111.

HEATERS—2 GAS UNITS; EQUIPPED WITH PIPES. CALL IRVING 6070.

Irons, automatic toasters, hot plate, carpet swprs., radios, etc. 4727 Lincoln.

Mangle, Simplex; dishwasher, gas range; reas. Call Franklin Pk. 3354.

Oil burner—Norge; will heat lge. store or 6-7 rms. 5229 S. Kostner.

Oil heater—5-6 rm. cap.; dual pot; prac. new; dual fan; barg. Mid. 9111.

Oil burner with 3 oil drums—Reas. 2626 McVickers. Berk. 2614.

Oil burner for kitchen, Quaker, and 3 drums for sale. Seeley 7156.

Kelvinator refrig.—Like new; enamel stv.; kit. cab.; din. rm. set. See morns., 3985 Drexel-blvd. Oak. 5192.

Refrigerator, 1941, de luxe—Kenmore washer, 9x12 rug. 1919 Irving Park.

Refrigerators Serviced and Repaired—Commercial & Dom. Brunswick 1377.

Refrigs.—4 nice Majestics, 5 cu. ft.; need some repairs; $10 ea. Pal. 1803.

REFRIGERATOR—Large Norge; all porcelain. Pal. 5974. 4159 N. Tripp.

Refrigerator—Electric, 6 cubic ft. Call after 6:30. Stewart 1640.

REFRIGERATOR, t. t. stove, 9x12 rug. Like new. Bittersweet 0622.

SEWING MACHINES—Oiled, adjusted, 98c; any make; parts extra. NETCHER'S BOSTON STORE. State 3000, Extension 239.

SEWING MACHINE—You can rent a portable. Singer Sewing Machine Co. 122 S. State-st. Randolph 3681.

FOR SALE—Singer and other makes. Elec. and foot power sewing machines. 3018 E. 91st-st. SO. CHICAGO 0462.

Sewing mach.—Sing; attachmts.; good cond.; $100. Address K D 93, Tribune.

Stove-oil—Good condition. Palisade 2798 after 6 p. m.

Vac. clnr.—Sac. my late mod. $89 vac. with attachs., qk. sale, $35. After 4 p. m., 1623 W. Belmont, 3d. Hrabak.

VENETIAN BLINDS
SAVE STOREKEEPER'S PROFITS ON FINEST CUSTOM MAKE BLINDS. FREE ESTIMATE. CHES. 2312.

Wash machine, electric mangle, fan, heater, single mattress. Fai. 4416.

WANTED—D. C. MANGLE. Address J Y 115, Tribune.

WANT — Electric Refrigerator. Also electric range. HUMBOLDT 6900.

WANTED — AUTOMATIC TOASTER AND ELECTRIC HEATER. LON. 7228.

Wanted—Refrig., elect.; late mod. $200 cash. Call after 5:30. Boulevard 1069.

WTD. FROM PRIV. PTY.—ELECTRIC RANGE AND REFRIG. EUCLID 7275.

JEWELRY, DIAMONDS, OLD GOLD

GET OUR CASH PRICE BEFORE SELLING.
Diamonds. Watches. Pawn Tickets. THE U. S. LOAN BANK. 10 N. CLARK-ST. 6TH FLOOR

DO YOU WANT MORE CASH? We pay highest current prices or make loans on your diamonds and jewelry. ILLINOIS STATE PAWNERS ASSN. SECOND FLOOR, 140 N. DEARBORN.

WE PAY HIGH PRICES FOR GOLD DIAMONDS, JEWELRY, WATCHES. LLOYD J. BUTLER, 133 N. CLARK

ROMACK DIAMOND EXCHANGE. Top prices; watches, diams., old gold. 7 W. MADISON, AT STATE. Rm. 501.

Ill. Diamond Synd. Cash dia., old gold on tk. Dea. 6711. 5 S. Wabash. R. 812.

AMERICAN DIAMOND SYNDICATE 37 S. WABASH-AV. 3D FL.

2.12 CT. DIAMOND in lady's ring, $210. Levinson's Loans. 739 N. Clark.

HORSES, HARNESS, AND WAGONS

HIGH CLASS PLEASURE AND SHOW HORSES FOR SALE—40-50 head on hand at all times. Call Earl Combs, Mgr., Fashion Club Stables, 2223 N. Cleveland. LINCOLN 7007.

PONY—3 years old; new western saddle; cart and harness; bargain. GLEN ELLYN 413-M.

BUSINESS OPPORTUNITIES

APT. HOTEL BLDG. NO.—Mod. furn.; 49 units; private bath in each; 1 store; stm. ht.; stoker; auto. elevator. Inc. $2,520 per mo. Easy terms. ADDRESS K G 588, TRIBUNE.

Apt. hotel—Newest in Rogers Park; 39 units; 1-2-3's; requires $50,000. Call Gribble. CAIN & CULHANE. 4545 Broadway. Longbeach 2820.

Bakery—Good going bakery for sale in Waukegan, Ill. Otto M. Hansen, 816 Glen Flora-av., Waukegan, Ill.

Barber and beauty shop—Also fixtures; new, used. PAIDAR CO., 1120 N. Wells.

Barber shop—2 chr.; gd. bus.; health reason for selling. 2312 N. California.

Barber shop—2 chairs; estab. bus.; own. in hosp. Call Sup. 8937, 6-9 p.m.

Barber shop—2819 N. Clark; good bus. Very reas. Have other interests.

Beauty shop—Equipped and trade; leaving town; reasonable price; must sell at once. Call for appt. Kildare 4463. 3921 Harlem-av.

Beauty shop space to rent—Part equip.; connec. barber shop; estab. 6 yrs.; post-war opport. 2754 Diversey.

Beauty salon—Reas.; good clientele; est. 8 yrs. Call Mer. 4318 for apt. bet. 9-5.

Beauty shop—For sale or rent; with living quarters. Albany 8348.

Beauty shop—Good loc.; a money maker; sac. because of ill. Ked. 2745.

BEAUTY SHOP—Good inc.; nr. trans. cor.; 3 operators; low rent. Col. 7546.

Large cafe and tavern—On Hiwy. 90, Miss. gulf coast. Nice six room home and tourist cabins. Fully modern and complete. Good location and plenty business. 279 ft. hiwy. frontage, and near beach, school, and stores. Box 354, Ocean Springs, Miss.

Candy store and grocery—Nr. public school; gd. location. 1480 W. Ohio-st.

Cash and carry food market — Good stock; modern equipment; doing $8,000 monthly; good location in northern Wisconsin city of 14,000; bargain; see it today. Address H T 14, Tribune.

Cleaning-tailoring — Long estab.; sell acct. of other business; good oppty.; reas. Address L 222, Tribune.

Confectionery, tobacco, cig., school supplies, magazine, ice cream—Bus stop; living quarters. Amb. 9684.

Del.—In lakeside apt. dist.; stm. htd. store; rt. $40; mod. apt. if wanted, $36; consistent money mkr. Lak. 6666

DELICATESSEN and grocery—Good bus.; big stock; rooms; low rent; tms. On account of illness. 1810 Cleveland.

Delicatessen-Grocery—Good going business; sacr.; best offer. 2622 W. 55th.

Delicatessen-Grocery—Good bus.; selling account of illness. 3107 N. Clark.

Dressmaking shop—Est. 10 yrs.; fine location; reasonable. Lon. 4309.

Drug store—Modern equipment; in gd. bus. neighborhood; estab. 12 years; good lunch trade; fine opportunity. Owner must sell. Haymarket 0346.

Drug store—43rd and Drexel-blvd. Chicago's finest. Auction sale, Friday, 11 a. m. Ace Auctioneers, Inc. Can. 8625.

Drug-Chem. Co.—Prior. on formulas and mach. S. Mitchell & Co., 125 W. Madison.

Fish and Frozen Food Bus.—Old est. whlsle., retail; equip. cost $30,000; must sell for ½. Ph. Gary 2-3830.

Food mart—Complete meats, groceries, fruits, vegetables; annual gross inc. $180,000; good profit maker; average inventory $15,000 mo.; mod. fixtures and refrig.; a post-war investment; must sell acct. sickness; price $25,000. Address K G 451, Tribune.

Garage on south side—Will hold about 75 cars; $6,000 down will handle. This is a fine opportunity. McKEY & POAGUE [Mr. May] Rad. 7911

Grocery-Meat—Fully equip.; mod.; for rent or sale; option to buy bldg. Reas. rent: 3 rm. flat; steam ht. avail.; old age forces me to retire. Estab. 18 yrs. 8501 S. Colfax. Reg. 0066.

Grocery and market near Harlem-Diversey. Owner wishes to retire. Gross inc. appr. $100 day. Grentzner. Ran. 4467.

Grocery, fruit, veg.; well estab.; short hours; clears $130 week; can't handle due to health. 5267 North-avenue.

GROCERY-Meat market — Doing good business; old estab. North side corner. Address K X 435, Tribune.

Grocery store on cor. Montrose and Ashland—Good location. Wonderful opportunity. 1532 W. Montrose.

Grocery-Delicatessen with butcher shop facilities; good loc.; reasonable. Col. 0512.

GROCERY STORE—3047 W. Lexington. Apply after 5:30 p. m.

Grocery-market—Newest equip.; good business; $6,200. Ave. 4833.

Hosiery shop—Going bus. Busy shop dist. Address K G 389, Tribune.

HOTEL—Nr. loop; 100 rms.; 8 yr. lse. Rent $750. Requires $12,000 cash. MORRIS R. DE WOSKIN & CO. 105 W. Madison, Suite 1905. Sta. 9891

LAUNDRY—Complete steam; can do $2,500 weekly business; can be seen in operation this week. VAN. 5927.

Light mfg. bus.; quick selling item; priced for immed. sale; $1,500; army. Irving 2311, evenings.

Local cartage—9 trucks; well estab. business. Address K H 364, Tribune.

Luncheonette—Doing $800 wk.; must sell due to illness. Berwyn 6962.

MEAT MARKET — Profitable; fully equipped and good neighborhood; price $25,000. Edward Blackman, 33 N. La Salle. Rand. 6200.

Meat market—Due to ill health, will sell market and slaughterhouse; estab. 70 yrs. Andrew Dege, Grant Park, Ill.

MEAT MARKET—Same owner 10 yrs.; acct. of sickness. Wellington 3193.

Men's clothing—Well established business for sale. Consists of new and used men's clothing. Building included. Located downtown. Must sell because of poor health. Frank's, 318 N. Washington, Lansing, Mich.

MILLINERY SHOP—Wonderful opportunity to buy snappy, estab. bus. dirt cheap. 4726 SHERIDAN-RD.

Movie Theater—"OHIO." 653 N. Cicero-av.

News agency—South side. $75 to $80 wk.; post-war security; call Mulberry 7310 before noon.

PAINTING AND DECORATING. $20,000 gross business per year. Will teach business. Complete equipment included. Partners disagree. ADDRESS K X 580, TRIBUNE.

RESTRNT. — BY OWNER; ONE OF THE BEST SMALL restaurants in Chicago; business 365 days in the year; doing big business. Has been restaurant for years. Present owner in 6th yr. See Mr. Wallace between 11 a. m. and 2 p. m. 3361 W. MADISON-ST.

RESTAURANT CONCESSION. Couple wanted to take over restaurant with post-war future. Excellent opportunity for right people. Virginia 3300, Mrs. Davis.

Restaurant and delicatessen — Kosher style; north side; modern equipment; air conditioned; excel. neighborhood. Doing big volume. $5,000 required, balance terms. Address K D 136, Tribune.

Restaurant—Doing good business; sacrifice for quick sale; on account illness. 430 N. Parkside. Interview between 11-7:30 week days; 10-1 Sun.

RESTAURANT—VERY PROFITABLE. Exc. business; seats 35 people; illness forces sale. 2356 W. 63D-ST.

Restaurant—Doing good business. S. E. Chicago on Truck Rte. 41. Ph. Regent 9520.

Restaurant — Small; doing good bus.; account illness. 68 W. Grand-av.

Restaurant—$800 cash; good location 1145 East 55th.

RESTAURANT—Sandwich Shop. Loop. Cox Co., 30 N. La Salle.

RMG. HSE.—62 RMS.; LONG lease; clean; stm. ht.; good loc. Best trans. Rt. $172.50. 95% rented. Pr. $5,200. ADDRESS K X 479, TRIBUNE.

Rmg. hse.—12 rm. residence; nice income plus 5 rms. for owner; stoker; insulated; good loc.; So.; reas. down paymt., terms. Capps Co., Sup. 6160.

Rmg. hse.—20 rs.; N. Dearborn; good lease and income. Sacrifice $2,250. CORCORAN CO. 48 W. Division

Rmg. hse.—16 r. on Dearborn; rt. $65; only $1,250. McCarthy Co., Mic. 6537.

Rooming hse.—22 rms.; kits.; Edgewater dist.; good income. Rog. 5843.

SCHOOL STORE—Long established; doing good business. JUNIPER 1084.

Sportswear and lingerie shop—Heart of Uptown. Lon. 2991.

Tailoring shop—Profitable; very little money required. Bittersweet 1673. Ask for Nate, 3-6 p. m., or Juniper 1483.

Tavern—N. S.; neighborhood trade; mod. equip.; $70 rt.; $75 dly. bus.; best buy; terms. Ross Co., 663 N. State

Tavern—Vestibule; N. E. corner 22d and State-sts.; $2,000 weekly receipts. See owner on premises. Victory 9646.

TRANSPORTATION BUS, OLD ESTAB. Interstate. Extensive Indiana permits. Common carrier with or without trucks. Address K X 486, Tribune.

Excellent long established highway business, war or no war—A money-maker; present owners must retire on account of health; international clientele; restaurant, grocery, cabins and gas station; will sell property and business or business and equipment, with long lease; $5,000 will handle; should easily pay out in five years; residential property priced right considered in trade. Address Travelers Rest, R. D. No. 1, Elmhurst, Ill.

Choice Kitchenette Apts.
16 units, 1, 2, and 3 rm. apts.; completely furn.; 15 like new rfrig.; stoker. There are 13 baths. Loc. nr. Lincoln Park, about 2500 North. Gross inc. $7,642. Wonderful oppty. Mr. Johnson. BAIRD & WARNER. 4556 Broadway. Lon. 1855.

Business Service

REPUTABLE AUSTRALIAN FOOD COMPANY DESIRES MANUFACTURING AND/OR DISTRIBUTING RIGHTS FOR GOOD SALABLE FOOD LINES, NOW OR POST-WAR PERIOD. REPLIES TO M. N. F. HEALTH STORES PTY. LTD. 171 LIVERPOOL-STREET, SYDNEY, AUSTRALIA.

MANUFACTURER'S ATTENTION. Top grade agency is seeking line to represent in any, or all Southeastern states. No line too small or too large. If you desire high grade financially responsible representation in this section, write Miles-Phillips Co., Box 1482, Atlanta, Ga.

Expd. chemist with priv. laboratory has some time avail. for analytical control and developmental work. Address K D 51, Tribune.

Wanted—Mail order items for listing in catalog; over 100,000 farm [or rural] customers. Address H X 2, Tribune.

For rent—Estb. bus., including cabins, restaurant and service station. Call Wilmington 5236 bef. noon.

1,000 Raised Letter Bus. Cards, $2.50 Dollar Ltr. Serv., 180 W. Wash. Dea. 7060.

Expert finding scarce items—You pay for results only. Hay. 7780. 10 to 2.

Wanted—Open time on lathes. Address K G 527, Tribune.

Manufacturing

Sm. shop—Just comp. long run war order, leaving open time on 5 lathes, drill presses, etc. Will tool up for small post-war manufacturing. Lon. 3621 4:30-9:30 p. m.

Open time for models, wood and metal pattern wk. Address K G 478, Tribune.

Time open for tools, dies and light metal stamping. Van Buren 8113.

SILK SCREEN PRINTING and flock finishing. Central 5943.

BUSINESS OPPORTUNITIES

Manufacturing

TO MANUFACTURERS
Inventor is looking for manufacturer to produce on royalty basis. The field is unlimited and it's a wonderful opportunity for the right party. ADDRESS K P 489, TRIBUNE.

RUBBER MOLDING
24 inch x 24 inch presses available Jernt Rubber Products, 112 W. Kinzie-st. Delaware 6498.

DRILLING—TAPPING—LATHE WORK ON HI-PRODUCTION AIR OPERATED FIXTURES. Want speed and economy on Screw Machine Parts? DECKER MFG. MICH. 0889.

Equipped Sheet metal shop has open time for mfg. work. Crawford 1770

Partnerships and Investments

Auto body shop needs working partners. Exp., painter and metal man. $50,000 business last yr.; no investment. Golden opp. for 2 live wires. Address K G 404, Tribune.

Well established auto agency needs a good sales manager with capital of $10,000. Have fast moving car. Address J Y 162, Tribune.

Wanted

CASH TODAY FOR ALL SIZE DELIC. CONFECTIONERY, TAVERNS, ROOMING HOUSES. CALL US AT ONCE. ROSS CO., 663 N. STATE. WHI. 6373.

Have buyers waiting for a tavern-rest. Bowling alleys, mfg. plants, etc.; must be profitable and stand investigation. KANE CO., 828 N. STATE. Del. 7400.

WE BUY OR SELL ANY BUSINESS in 24 hrs. No fee req. Free listing. DELMONT CO. BIT. 2584

WE PAY YOU CASH for your business; any kind or size. For quick action call MONROE 8032.

WANTED—FOOD MFG. PLANT. ADDRESS K H 458, TRIBUNE.

TO SELL YOUR BUSINESS tel. or write Bell Sales Co., 192 N. Clark-st.

Cash for store, stocks or mdse.—Ace Auctioneers, 672 W. Roosevelt. Can. 8625.

Wt. compl. acctg. practice; consider partnership. Address KX 599, Tribune.

MUSICAL INSTRUMENTS

Pianos

GULBRANSEN
FACTORY BARGAINS
NEW SPINET PIANOS FROM $395. Buy now for musical study. Pre-war prices. Free delivery. Full factory guar. SEMI-SPINETS, CONV., FROM $155. Many fine makes; all guaranteed. GOOD USED UPRIGHTS FROM $55. Spendid selection other fine new and used pianos at factory bargain prices. OPEN TO 9 P. M., 820 N. KEDZIE.

CHICAGO PIANO EXCHANGE offers a large selection of famous makes. Grand pianos—Steinways, Mason & Hamlins, Baldwins, Kimballs, Chickerings, Howards, Hamiltons, and other makes. Priced very moderately; liberal allowances for old piano; terms. 3119-21-23 LAWRENCE-AV.

OPEN TONIGHT UNTIL 9 P. M. CHICAGO'S LARGEST STOCK OF USED GRAND AND UPRT. PIANOS.
Used grand pianos............$395 up
Used upright pianos.............$95 up
NOW ON DISPLAY. Kimball Factory. 2611 S. California.

REAL SAVING ON GRANDS
Steinway, Baldwin, Howard, Lyon & Healy, other fine makes. Large selection. Burton Piano Co., 4705 N. Kedzie. Open Tues., Thurs. eves. Sun. 1-5.

Good Used Piano—$35; terms. $1.50 a week. The smallest standard size piano keyboard; full 88 note. Fireproof Private Piano Warehouse, No. 39, cor. S. Ashland and 39th-st. Open 9 a. m.

VICTOR STORAGE. Lge. select. of grand and spinet pianos, Steinway, Conover, Kimball, Howard, Lester, Starck. Terms. 4807 Lake-st.

Steinway grand—Like new; want reli. party to take over sm. monthly paymt. See Mr. Russell, credit mgr. Wab. 6900. BALDWIN PIANO, 323 S. Wabash-av.

Mason & Hamlin Baby Grand
Model A, mahogany; beautiful condition. Like new. ALBANY 9071.

FOR SALE—100 UPRIGHT AND PLAYER UPRIGHTS, ALSO GRANDS, STUDIO SPINET PIANOS. E-Z T'RMS. 5441 S. ASHLAND. OPEN EVES.

$209.25—The unpaid balance buys fine baby grand; perfect tone. North Shore Piano Mart, 6230 Broadway.

Will sacrifice — Baldwin mahogany baby grand; beautiful tone. North Shore Piano Mart, 6230 Broadway.

USED GRAND. Famous make. As is, $395. Cable's, 228 S. Wabash, Op. Mon. eve.

Baby grand—Excellent tone.......$265 Moist Piano Co., 5509 Broadway.

ANTIQUE—SOLID ROSEWOOD CONCERT GRAND, GD. COND. MID. 6642.

Kimball spinet—1940 model, Queen Anne style. Call Cicero 3759.

SACRIFICE—Small Grand—Also Studio Upright; like new. 5137 W. Diversey

Sacrifice Baby Grand, $250. Also Steinway model M. 6242 W. GRAND.

Miscellaneous

Accordion—Wurlitzer, 120 bass; ivory; practically new; $350 cash. Inquire for John Bury, Morrison Hotel, between 6:30 and 10 p. m., Sept. 28, 29 and 30.

WILL PAY CASH CEILING PRICE FOR ALL SIZE ACCORDIONS. Wab. 1253. Eves. and Sun., See. 5915.

ACCORDION — 120 base organtone; 4 knobs; $65. 754 N. Damen, 1st floor.

Accordion—Carmelo de luxe, 5 switches; $375; excellent condition. Del. 7668.

Wanted

1,000 PIANOS WANTED FOR CASH
HIGHEST PRICES PAID FOR GRANDS, SPINETS, UPRIGHTS. ANY MAKE. ANY SIZE. PREMIUM PRICES PAID FOR STEINWAY, CHICKERING, BALDWIN AND OTHER GOOD MAKES.
MERRIMAC 4026
CHICAGO'S OLDEST USED PIANO DEALER.

WANT PIANOS
SPOT CASH.
GRANDS, SPINETS, UPRIGHTS
VOSS & WEEG PIANO CO.
5665 W. MADISON-ST.
"CALL US FOR A SQUARE DEAL."
COLUMBUS 8200

PIANOS WANTED. CALL TODAY! South—SOUTH SHORE 7411 NORTH AND WEST SIDERS. AMBASSADOR 9840 Loop—CANAL 8720 City-wide and Suburban Service. CASH WAITING

WANTED! BRIARGATE 2200 PIANOS CASH!

CHICAGO PIANO EXCHANGE. PAYS THE PRICES. GRANDS, SPINETS, MIDGETS. Chicago's largest used piano dealers. KEYSTONE 2221.

500 PIANOS WANTED AT ONCE SPOT CASH. Grands, Uprights, Spinets, and Studios. PHONE DORCHESTER 0911.

ACCORDION WANTED AT YOUR PRICE—ANY SIZE. CALL SEELEY 6748 NOW.

TOP CASH PRICES for grands, uprights, players, spinets. PHONE LINCOLN 1480.

ACCORDIONS WANTED WILL PAY UP TO $700 CASH. CICERO 4278.

WILL PAY HIGH CASH PRICE FOR USED GRAND PIANOS, SPINETS OR UPRIGHTS. MERRIMAC 2811.

PRIVATE PARTY WILL PAY CASH FOR GOOD GRAND OR SMALL UPRIGHT. AMBASSADOR 3974.

PLAYERS—UPRIGHTS—GRANDS. Cash waiting—immediate service. CALL BOULEVARD 2300.

Service band director wishes to buy used band instruments; write full description. Address X 275, Tribune.

Out of Town Dealer pays top prices for Uprights, Players, and Grands. PROMPT SERVICE. BAYPORT 3974.

Will pay cash for good grand or plain case upright. Mr. Gregory. She. 8414.

ACCORDION WANTED—FROM PRIVATE PARTY. SEELEY 8475.

Wanted—Used grand or spinet piano from priv. party for cash. Aus. 4928.

Will pay $700 cash for Steinway grand. Phone Merrimac 8313.

Wanted—Small upright piano; less than 54 in. high, for cash. Mer. 4099.

CASH FOR YOUR OLD PIANO AND FURNITURE. CALL DREXEL 5398.

Will pay cash for grand or small upright from priv. party. Diversey 2611.

WANT GRAND PIANO FROM PRIV. PTY. FOR CASH. SHELDRAKE 5797

WANT THIS WEEK—Grand, spinet, or small upright. LAKEVIEW 5498.

Wanted—Uprights, grands, and spinets; highest prices paid. Wentworth 8724.

Want piano—Prefer large upright or small grand. Wel. 2160, aft. 9 a. m.

TRAVEL

WEST—FREE MLS., FREE PILLOWS. EAST—FREE PILLOWS. NO MEALS.

	O. W.	R. T.
LOS ANGELES	$34.85	$58.40
San Francisco	35.50	59.50
St. Louis	3.95	5.95
Dallas	13.20	22.45
Oklahoma City	11.05	18.80
New York City	12.05	19.75
Phoenix	29.05	53.40
San Antonio	19.25	34.65
Pittsburgh	6.60	11.90
Boston	14.25	24.90

ALL AMERICAN BUS LINES, MAIN OFFICE AND TERMINAL. 514 S. Wabash. Wabash 8300
TICKET OFFICES.
4702 South Park. Drexel 3888
174 N. State. Dearborn 9407.
Hammond Bus Depot. Hammond 3390.

Wanted—Ride from Redwood Lodge, U. S. highway 66, W. of La Grange-rd., to 12th-st., Mich., or near. La Grange 3637.

Wanted—Ride to Dallas or vicinity on or about Oct. 1; will share drive and exp. Lombard 149-M after 6 p. m.

Driving 1942 Dodge to Los Angeles, Fri. or Sat.; prefer 2 service men; share expense, help drive. Gra. 4908.

Driving Chrysler sedan N. Y. C. Take 3 pass. share exp. Pul. 6798.

Two passengers to San Francisco—Oct. 2. Ardmore 3454. Share expenses.

Los Angeles Tuesday — Take three share exp. Midway 1430

Want party to drive my car to west coast. Ref. req. La Grange 5086.

Wanted—Licensed school bus trans. Tiny Tot Play House, Bev. 2719.

BUSINESS PERSONALS

MISSING PERSONS LOCATED. $10. Anywhere in U. S. Northwest Secret Service. 140 N. Dearborn. Ran. 2392.

HOME FURNISHINGS & FURNITURE

VALUES! VALUES!
HUGE SELECTION TO CHOOSE FROM AT ROCK BOTTOM PRICES. BUY NOW! E-Z CONVENIENT CREDIT TERMS.
Repossessed parlor sets... As low as $25
Sample parlor sets .... As low as $45
3 piece bedroom sets ...... As low as $39
Kitchen sets, all kinds ..... As low as $18
Studio couches .... As low as $25
Rugs, all sizes .... As low as $25
Sample dining room sets.. As low as $39
3 ROOM OUTFIT, slightly used... $169
3 ROOM OUTFIT, sample groups. $229
NELSON BROS. OUTLETS
North: 4840 Broadway
South: 6910 Cottage Grove
Open Tu. Thur., Sat. to 10 p. m., Sun. 5.

USED RUG MART
Attention, hotels and rooming houses. Just received 5,000 used rugs. All sizes. At lowest prices. New and sample rugs—linoleums. AMERICAN PNEUMATIC CARPET Co. MAIN PLANT, 3920 ARMITAGE. 3308 W. North-av. 7439 Cottage Grove. Open Thurs. and Sat. evenings until 9.

Kidney sofa, down cush., $60; desk, $25; Duncan Phyfe table, $50; lounge chair, $20; barrel chair, down cush., $40; armchair, $16.50; dble. 4 posted bed, box sprg., hair mattr., $65; dresser, $35; ¾ Simmons bed, box sprg., mattress, $50. Also chest, Hertz bed, costumer's end table, prc. top kit. table, met. cabs., wardrobe trunk, oth. items. FINLEY, 2320 Sheffield-av., 2d., Wedn. and Thursday, 11 a. m. to 5 p. m.

WE HAVE THE RUGS
185 used 8x10, 9x12, 12x15, $7-$75. Reduced 25%. Chinese, Sarouks, 9x12s. LARGEST rug whse. LOWEST prices. 59 new 9x12, $15-$69, larger sizes. 65 orientals, 350 yards carpet, $1-$4. 87 new 6x9, 9x12, to 12x18, $9-$85. Checker Cleaner Whse., 1301 W. 63d.

IMPORTANT NOTICE—Will sell to responsible party complete 3 rms. of modern beaut. furn.; ONE MO. OLD; bedroom, living room, dinette, table, rugs, mirrors, lamps, pictures, etc. Originally worth $480. NOW $147; terms. Open Tues., Thur., Sat. eve. MEYER'S WAREHOUSE. 455 W. 63D-ST.

75—2' 6" by 6' 2" HIGH GRADE STEEL FOLDING COTS. 100—2' 6" FULL THICKNESS BOX-EDGE FELT MATTRESSES. 100—FEATHER PILLOWS. HAVE BEEN USED IN LEAD'G HTLS. FOR CONVENTION. GOOD AS NEW. $8.75 PER OUTFIT—WORTH $14. 330 E. OHIO-STREET. DEL. 4615.

4 rms. of furniture complete, including 2 piece parlor set, end table, lamps, cocktail table, rugs, 2 bedrm. outfits, springs and mattresses, buffet, table and chairs, dishes, curtains, pictures, and other items to complete your home. $198, terms. INTERSTATE FURNITURE CO., 3015 LINCOLN-AV.

We have 3 rooms of repossessed furniture. Will sell for unpaid balance of $148. Like new; includes sofa and chairs, bedroom set, lamps, tables, pictures, dishes, dinette, etc. Will separate. Cash or terms. Central Furniture Outlet, 222 S. Wabash-av. Open Mon., Thurs., Sat. to 9:30, Sun. to 5.

ORIENTAL RUG
Ant. Bijar, XVIII. Cent. 15 ft. 4x28 ft. Excellent condition. Blue field. All-over repeat in brick color. From the collection of one of our leading industrialists who paid about $7,000 for it. $975. PIDOT, 227 N. Michigan.

By Order Probate Court—Will sell at Public sale, 1½ rms. furniture and personal belongings estate of Irene Halvorsen, located at 1100 No. La Salle-st. Thursday, Sept. 28, 1944, at 2 p. m. on premises. Sale will be for Cash. John T. Dempsey, Public Administrator.

SAMPLE FURNITURE—3 rooms of good furn., consisting of a 3 pc. bedroom suite, spring, mattress, dining rm. set, 2 piece living room set, occ. chair, 9x12 rug, pictures, dishes, lamps, etc., all for $279. Wallen-Fine Furniture Co., 3300 N. Clark-st. Bit. 2339.

SAVE 20% TO 40%. WAREHOUSE FLOOR SAMPLE SALE. Spring parl. sets, innerspring mattress, studio couches, bedrm., din. sets, rugs. Home Furn. Mart, 3660 Irving Park-rd. Cash, tms. Op. Tues., Thurs., Sat. eves.

REPOSSESSED FURNITURE in new condition! Living room sets, studio couches, lounge chairs, etc., at great savings. Open Thursday and Saturday to 9, Sunday, 5. Warehouse Outlet, 1232 S. Halsted-st.

7 rooms high class furn.—7737 N. Eastlake-ter. [7700 N., 1 blk. E. Sheridan]; priv. sale, 9:30 a. m. Wed., Sept. 27. Nothing sold before the sale. Conducted by Carey M. Jones Sales Co., Oak Park. Sale phone, Amb. 3689.

CARPETS AND LINOLEUMS.
9x12 seamless rugs.............$18.95 up
Broadloom carpets, sq. yd.....$3.95 up
Hall and stair carpet........98c yd. up
Linoleums, asphalt tile and congoleums. BALABAN, 1547 Roosevelt. Can. 1553.

CHILD'S CRIB—Finest quality, ivory enamel; 6 yr. size; spring, matt. Also matched chest and screen, $35. Child's leather car seat, $3. I. E. S. lge. floor lamp, real onyx base, $22.50. HOLLYCOURT 9888.

Sectional dav. Kroehler lnge. chair, 2 mod. end tables; magazine end table; mod. desk with chair; 2 tble. lamp bases; tble. lamp; kitch. tble., 2 chrs.; comp., $250. 108½x68½ Ven. blinds, $25, all pre-war. Bay. 5642, after 6.

3 pc. walnut bedrm. set, comp. with spring, matt. Almost new. T. T. gas range, Majestic radio. Sgl. metal bed, spring, matt., etc. Lincoln 9807, apt. 2, after 10 a. m.

¾ bed complete, dresser, 9x12 Wilton rug, living room suite, set of floor lamps, desk, bookcase, oil heater and drums, dishes, electric iron. Westminster clock. Brunswick 2737.

Selling compl. furn. of 16 rm. home, incl. piano, mod. refrig., stoves, radios, stair carpeting, clothing, and rummage; everything must go; private party. 701 Gordon-terr. Bit. 8544.

KODIAK BEAR SKINS, 3. Complete with heads; adult and cubs; for den or hunting lodge; can be seen by appt. Address K H 578, Tribune.

REMER STORAGE SALE—EASY TMS. PARL., BEDRM., DIN. FURN., $39 up. 9x12 RUG, $15; WILTON RUG, $59; WOOL WIL. BRDLMS., $4.50 SQ. YD. 5822 N. WESTERN. Daily 6; 2 eves, 9.

Brand new J. Land 4 post wood bds. Oth. mod. beds, coil sprgs., matrs., $6.95 ea.; two insp. studio couches, $29.75; 3 pc. bedrm. suite, $39.75. Cash tms. Chicago Bedding, 2645 Milwaukee. Alb. 1111.

Fine Oak Jacobean dining room suite. Hand carved table, side board and server, 8 upholstered chairs. Excellent condition. By app't only. Call before 11 a. m. Whitehall 7497.

Western Furn. Co., 4646 N. Western—Real bargains in pre-war spring constr. parlor, bedrm., dining rm. sets; wool rugs, 9x12, 9x15, 12x15; stoves. Terms. Open daily to 9 except Wed., Sun. 1-5.

6 yr. crib, spring, and inner spring mattress, bureau, uphol. high chair, washing mach., stroller, bassinette, bathinette, elec. sterilizer, scales, play pen. Hyde Pk. 0911.

LINOLEUM LAID FREE—Inlaid, 89c sq. yd.; 12 sq. yd. min. Open Thurs., Sat. eves. Marsh, 6503 S. Halsted-st. Eng. 0294, 4812 N. Western, Ard. 4100

Antique walnut bed, bureau, table, lge. bkcse.; also liv. rm. chairs, kitchen tables and chairs, Birds Eye maple bedrm. set. Drexel 2218.

8 carpets—Exc. cond., 3 box springs, 3 innersp. matts., beau. china and crystal ware. Some pieces period furniture. Phone Whi. 6607, bet. 9-11 a. m.

Waterbury electric clock, 4 pair drapes, glassware, china, old rocker, pictures, cocktail table. LINCOLN 2935. WED. AND THURS.

DO YOU NEED FURNITURE? Real bargains in furniture and rugs. Easy terms. Irving, 7839 S. Halsted.

Carpeting and misc. furn. for sale. Also 4x10 work bench. Pvt. 1243 Argyle.

LOUNGE CHRS.—2 walnut; exec. desk; glass shelves; Chinese cab.; elec. fans and appliances; reas. Braun, Alexandria Hotel, 542 Rush-st.

Must sell 2 pc. custom made overstuffed early American maple living rm., 2 end tables, 1 butterfly tble., complete $150. Cal. 2186 after 5 p. m.

Baby buggy, bed, bassinette, high-chair, rocker, toys, ice box, day bed, beds, bed-davenport, walnut coffee table, lamps. Niles 9767.

Dining room set, bedroom set, 9x15 broadloom rug, and other furnishings. 719 Waveland, 1st apt.

10 VAN LOADS FINE USED FURN. Compl. outfits, 1-5 rms.; cheap; terms. Tues., Thurs., Sat. till 9. 2557 N. Clark.

Maple furniture incl. couch, lounge chair, desk, lamps, table, ash stand, mag. rack; $115. Franklin Park 3354.

Maple bedrm. set—Inc. sprg., innsp. matt.; 8 pc. din. rm. set; desk; 2 radios; 9x12 rug; misc. 143 W. 81st.

Solid walnut buffet, day bed, dresser and bed, chiffonier, server, ven. blind, 36x75. 1132 Wrightwood. Buc. 1574.

10x15 Sisvan, 12x18 Kerman, 7x9 Bokhara, etc. CARAVAN, 5046 Montrose.

All kinds used furniture, stoves, rugs, etc. Wkds. M. D. Furn., 6730-42 Cot. Gr.

Pay bal. due—3 rms. furn., $120; $1.50 week. S. S. Hsehld. Furn., 746 E. 71st.

Used rugs—9x12, 8x10, $3-$15. Rug Cl. 4922 Chicago-av. Open Th., Sat. eve.

Chinese art objects; Fr. and Chin. ivory carvings, misc. Coburn, 747 E. 79th-st.

Repos. 3 rms.; lk. new; $99, tms. Eves. till 9. Advance Whse., 4342 Broadway.

Period furn., china, porcelain, silver. Williams-Barker-Severn, 229 S. Wabash.

Sofa and chair — Spring constructed. Triangle 5807. 8361 S. St. Lawrence.

Love seat, high chr., rocking chr., drop leaf tbl., blkbd. Willson, 1153 E. 56th.

8 pce. Hepplewhite mahogany dining rm. set; gd. cond. Call Reg. 6141.

Apt. furn., refrig., stoves, and misc. Priv. party. 4125 Drexel. Atl. 6754.

Kroehler day bed and upholstered rocker. Midway 9111.

Venetian blinds—All steel; var. sizes; very reas. After 2. 1701 Ogden-av.

2 fine console radios, blue bed davenport; din. table, 4 chrs. Div. 2782.

2-Pc. modern birdseye maple bedrm. set, spring, mattress. Sun. 0475.

Library table, walnut cabinet; lowboy with marble top; oth. misc. Jun. 5523.

Light solid oak 5-pc. twin bedrm. set—desk and chair, etc. Rogers Park 5892.

Bigelow 9x12 all wool rug and pad—Tan; $30. Lincoln 7961, Apt. 306.

Friezes, lounge chair, drapes; like new. Best quality. Priv. party. Ray. 2137.

Studio couch, A-1 cond.; Old English desk. 2333 Geneva-terr., 1st fl. rear.

PLAYER PIANO, DAVENPORT, AND DESK. 4455 BERKELEY, 1ST FLR.

Broadloom carpeting, 12x18.8, all wool, prac. nw., $200. 4736 Washington, Skokie

Will sacrifice 10 pce. dining room set—$150. BRIARGATE 7478.

HOME FURNISHINGS & FURNITURE

3 ROOMS—$149
Everything brand new......$2.50 week. A cozy outfit of beauty and comfort. Includes parlor, bedroom, dinette. Special bargains.
16 pc. living room group...........$89
7 pc. bedroom group.................$44
Bunk beds with spring and matt. $44.
PUBLIC FURNITURE CO.
3051 LINCOLN-AV.

MAPLE FURNITURE. Chicago's largest display of maple furniture. Heywood-Wakefield "OLD COLONY" MAPLE, Cushman Colonial Reproductions, Willet, Lewisburg, and other nationally known lines now on display. If you are in need of anything in maple furniture, ride out to us and save money. WALLEN-FINE FURNITURE CO. 3300 N. CLARK-ST. BIT. 2339. Open Thursday and Saturday eves.

WANTED—RELIABLE PARTY TO TAKE OVER for BALANCE DUE. Beautiful 3 Rooms of Furniture, like new; parlor set, bedroom set, din. set, rugs, lamps, tables, pictures, mirrors, dishes, silverware etc. All for $148. Cash or terms, $2 wkly. Free delivery. NO FINANCE CO. TO DEAL WITH. IRVING FURNITURE OUTLET. 7839 S. HALSTED. Open Tues., Thurs., Sat. to 9. Sun. to 5.

CAN YOU TOP THIS? TO BE SOLD AT ONCE. 3 compl. rms. mod. furn.; 3 pc. bedrm set; living rm.; dinette; lamp, pictures, etc. All FOR BALANCE DUE OF $149. TERMS. FREE DELIVERY. OPEN EVENINGS, SUNDAY 'TIL 5 P. M. MEYER'S FURNITURE HOUSE. 4100 W. ROOSEVELT-RD.

3 RM. OUTFIT........$149, $2.50 WK. Mattresses, beds, springs, all sizes—$7.95 up. Studio couches.....$28; reg. price.....$49.50. Parlor sets.....$99.50. Bedrm. sets.....$64.50. Pre-war constr. 14 c. f. elec. refrig.....Gas and Coal comb. T. T. ranges.....Coal and Oil heaters. Immed. del. E Z terms. Open evenings and Sundays. McCOY'S. 800 W. NORTH-AV.

BETTER FURNITURE VALUES NEW—STORAGE—USED. 4 FLOORS—FINE SELECTION. TREMENDOUS SAVINGS. 3 pc. modern bedrm., $139 value, $79. 2 pc. spring parlor set, $149 val., $119. 4 rms., de l. outfit, $495 val., $298.50. Open Tues., Thurs., Sat. to 10. Terms. Citizens, 6231 Cottage Grove.

3 rms. furn.—Blonde wood; gas stove. 810 N. Hamlin-av., 3d flr. after 11.

Bavarian china dinner set—130 pieces; must sacrifice. Tri. 5367.

HOME FURNISHINGS WANTED

CRAWFORD 3733
HIGHEST CASH PRICES
One-piece or complete flat. Washers, Sewing Machines, Refrigerators, Rugs, Pianos, T. T. Stoves, Furniture, etc.
WE CALL ANYWHERE DAY—OR—NITE
CRAWFORD 3733

LAWNDALE 4422
RYAN'S FURNITURE HOUSE will buy your furniture, rugs, stoves, refrigerators, washers, sewing machines, pianos, etc. and pay you highest cash prices. ONE PIECE OR A HOUSEFUL! CHICAGO & SUBURBS
CALL LAWNDALE 4422
OPEN SUNDAY & WEEK DAYS AFTER 6, CALL CRAWFORD 5290.

DAY OR NIGHT CALL KEDZIE 9446 FOR CASH for furniture, rugs, stoves, sewing-washing machines, refrigs., etc. We go anywhere. Eves. ph. LAWNDALE 4111.

ROCKWELL 4640
We pay excel. prices for anything from your home regardless of condition or qual.; furniture, refrigs., washers, sewing mach., vacuum, pianos, rugs, etc.

ROCKWELL 6868
We pay your prices for furniture, Refrigs., washers, sewing machs., all type pianos, etc. We call anywhere. EVENINGS PH. LAWNDALE 4111.

SPOT CASH—HIGH PRICES HAYMARKET 8840
WANTED TO BUY—FURN., RUGS, WASHERS AND SEWING MACHINES. ONE PIECE OR ENTIRE FLAT.

VAN BUREN 1337
TOP CASH prices for furniture, rugs, stoves, household appliances; complete homes or sgl. items. We call anywhere.

CALL LAKEVIEW 1683
WE NEED AT ONCE 2-3-4 RMS. MOD. FURN. WILL PAY SPOT CASH.

CALL KEDZIE 1300
Will pay best cash price for furniture, rugs, elec. applis., sewing machs., etc.

I PAY MORE FOR YOUR—FURNITURE, APPLIANCES, RUGS, RADIOS, ETC. A. & F., IRVING 4666.

SUNNYSIDE 6000—DELAWARE 1622. Imm. cash for furn., piano, linens, oriental, dom. rugs, sew. mach., Stvs., etc.

STARTING business—Need furn., rugs, toys, stoves, wash., sew. machs., entire flats or odd pieces. MOHAWK 0263.

JUST STARTING BUSINESS—Will buy whole flats, odd pieces of furniture, rugs, stoves, etc. Call ATLANTIC 2636.

CASH — Linens, drapes, fine china, rugs, tools, etc. HUMBOLDT 1840.

Party needs period furn., sil. gr. piano, art obj., orien., bric-a-brac. Lon. 7258.

NORTH SIDERS—We buy furn., rugs. CALL DIVERSEY 3266.

Apt., furn.; refrig., stove, miscel. Priv party. 4125 Drexel. Atl. 6754.

PERIOD FURNITURE, ORIENTALS, Bric-a-Brac, Art Gallery. Lon. 6774.

Nevada 0011—We pay your price. Need furn., rugs at once. Aft. 6, Nev. 0011.

Want bedroom set, washer, 8x10 and 9x12 rugs, and radio. KENWOOD 0720.

Party needs entire furn. 10 rm. home. Will pay good cash price. Lon. 7459.

OFFICE FURNITURE AND DEVICES

TYPEWRITERS RENTED ALL STANDARD MAKES. Immediate delivery—any quantity. LET US DO FOR YOU—WHAT WE DID FOR UNCLE SAM. Rebuild your old mach. Guar. perf. Govt. specifications; OPA prices. INTL. TYPEWRITER EXCHANGE. 231 W. MONROE. PHONE CEN. 3171. The largest indep. typewriter distrib.

NEW AND USED DESKS, CHAIRS, SAFES, TABLES, RECEP. RM. FURNITURE: LG. SELECTION: PR. LOW. R. W. McGRATH, 1672 W. OGDEN-AV. SEELEY 4060.

HIGHEST cash prices paid for typewriters and adding machines. BELMONT TYPEWRITER SERVICE, 1520 Belmont-av. Graceland 6646.

WANTED FROM PRIVATE OWNER. WILL PAY PRICE; 1 PIECE OR ALL. 2 files, safe, 4 desks lockers, chairs. BITTERSWEET 6600. APT. 203.

Underwood No. 5 Typewriter GOOD CONDITION. CENTRAL 2760.

Kardex files, steel lockers, safes, desks, chairs, filing equipment, etc. Business Furniture Co., 172 W. Monroe-st.

2—160 drawer steel, roller curtain cabinets for addressograph plates. Hoskin Coal Co., Central 4200.

Wooden cabinet — 31 drawers; 4'x5'x 27½". 25 ft of railing, mahog. finished. 1431 Milwaukee.

WANTED FROM PRIVATE PARTY—3 DESKS, CHAIRS, FILES, ADDING MACH. AND SAFE. HUMBOLDT 6642.

BUY OR SELL—SAFES, VAULT DRS., MONEY CHESTS. MOSLER SAFE CO., 214 W. JACKSON. RAN. 0211.

Wanted—Late model Royal portable typewriter. Elite or pica type. Call Franklin 1318.

Cincinnati time recorder—Manuel operated with one rack for 100 cards; like new. H. E. Gremp Co., 2864 E. 95th.

Oliver, $12; Und., Smith, Rem; buy, repair any mach. 4523 Broadway. Lon. 8963.

Steel files, adding machs., comptometer, dictaphones, safe, desks, chairs. 526 S. Dearborn. Wabash 0956.

Used office furniture, desks, chrs., etc. Kendrick, 218 W. Jackson. Cen. 4324.

Steel letter files and transfer cases. Wm. Geiser, 175 W. Lake. Dea. 7003.

Multigraph folder— D. C. motor, $50. 109 N. Dearborn. Cen. 6040. Spamer.

NEED TYPEWRITER AND ADDING MACHINE—CASH. FRANKLIN 9831.

FOR SALE OR RENT—ADDING AND CALCULATING MACH. WAB. 3335.

Elec. Monroe calculator, safe, water cooler, elec. Sundstrand add. Col. 4100.

DESKS, chairs, tables, files—Bargains. GEISER, 130 W. LAKE. Dea. 3788.

For sale—Transit, level, drftg. table, desk, tech. books, etc. Call Col. 3970.

CINCINNATI TIME CLOCK. 5923 N. WESTERN-AV.

Executive desks, files, storage cabinets, safe, steel card units. Har. 6450.

Steel shelving, heavy ga. boxes, furn. CENTRAL 20 W. Hubbard. Del. 8495.

New and used office furniture. Quirk, 1166 W. Madison. Mon. 8373.

Steel shelving, heavy ga. boxes, furn. CENTRAL, 20 W. Hubbard. Del. 8495.

BELKNAP ADDRESSING MACH., $25. PALISADE 4447.

WANTED—TYPEWRITER AND ADDING MACH., ANY KIND. MON. 1237.

Wanted to buy—Typewriters and cash registers. Palisade 4447.

RADIOS, SUPPLIES, AND SERVICE

NEED CASH. RCA radio-phono comb. with automatic record changer. Also table model; Crosley radio-phono. comb. with automatic record changer; small radio, A. C. D. C., $14.95. Also vacuum cleaner, $19.95. Call W. Green, 4052 W. North-av. Spa. 0031.

Radio—Latest Spartan, mantel, 9 tube efficiency, all-wave; like new; a barg. at $80. Dawson, Apt. 27, 918 W. Fullerton [evenings].

Batteries for all portable radios—Bring in radios, we install them. Eng. 0019. Sturm Radio Mfg. Co., 917 W. 63rd.

We buy midget radios, combinations, phonos.—In any cond.; highest prices paid. Arm. 9628, 10 a. m.-8 p. m.

BEAUTIFUL G. E. RADIO-PHONO—Combination, automatic record changer with F. M. Nevada 1344.

RADIO SERVICE—Unconditional guar. Prompt service in your home. Moh. 2946.

Crosley console, 3 band, perf. cond., $59; table mdls., portbls. 4727 Lincoln.

$1 RADIO SERVICE — WORK GUAR. 1444 Wilson-av. Longbeach 2651.

Want radio phonograph combination; cash; private party. Hemlock 2054.

10 TUBE CROSLEY RADIO—LIKE NEW. BRUNSWICK 2737.

SPORTING GOODS

16 GAUGE Winchester pump—Rib barrel; good condition; $75. SUN. 8004.

ROOMS—ROOM AND BOARD

South Side

Berkeley, 4316—3 warm rms.; innerspg. mattress, aut. hot water. Men pref.

Stony Is., 6074—Nice front rm.; lav.; pri. fam.; all trans.; men. Fai. 5994.

Union, 6837 S.—Beau. lge. rms.; suit. 1 or 2; kit. privl. if des. Abe. 7628.

60th-st., W., 315 [Princeton]—1 r. fur. or hskp. $4.50-$6 wk. Hmlk. Gd. tran.

71ST PLACE, 1519 E., 2D FLOOR. Large, pleasant room. Near I. C.

72d and Harvard—Frt.; dble. and sgle. rms.; ½ blk. R. I. Aberdeen 2212.

LGE. rm.—Pvt. res.; best refs. required. All transp. Empl. Sou. 6724.

North Side

Belle Plaine, 1746—Lgt. frt. rm., empl. woman over 30, kit. privl. for breakfast, laundry opt. Flaherty.

Cleveland, 836—Rm. and board in exchange for staying nights with sch. age girl. Whitehall 7562.

Greenview, 2614—Dbl. rm., twin beds, $11 wk. ea., sgl. rm., $12; good trans.; home ckg.; gentlemen.

LELAND, 947—Large, comfortable rm.; running water; good transp.; $4 up.

Melrose, 454—Del Monte Hotel; nicely furn. rms.; ideal loc.; good transp.

Pine Grove-av., 3645—Lge. dble. rm.; empl. person preferred; exc. trans.

Lge., light, beau. bedrm. with twin bds. adjoining maple furn. den; also garage if des.; priv. home; ideal for empl. cpl. or 2 gentlemen; loc. near Catholic church and conven. trans. Lon. 3272.

Rm. and brd. for mother and 1 child over 3. Address X 282, Tribune.

Lovely conval. home for elderly people—Homelike; excellent beds. Lon. 3120.

Northwest Side

Foster-av., 5400—Front rm. and closet, bath, shower; private entr. Ave. 1484.

IRVING PARK Y. M. C. A. 4251 Irving Park-rd. Pen. 1400. Nicely furn. rm.; cafeteria; free prkg.

West Side

LIVE AT SEARS Y. M. C. A. Attractive rooms; comfortable beds; mod. price; 24 hr. serv.; L and surf. 820 S. KEDZIE. NEVADA 3800.

Cermak, 4100—Clean rm., suit. for 1 man empl. days. Priv. entr. Law. 1677.

Miscellaneous

Beaut. rm. in private apt. for elderly lady—Nurse's care. KEYSTONE 1467.

TO RENT—HOUSEKEEPING ROOMS

South Side

Drexel, 4610—1 rm. kit.; rfrg.; $8; also lge. slpg. rm. with open pch., $7.

Dorchester, 5222 — Attractive single, front, $5; clean, quiet; all transp.

Kenwood, 4756—Also sleeping rooms. Clean, quiet. I. C., surface. Reas.

Parnell, 6346—1 large rm. kit., $6.50; 2 lg. r., $10.50; child wel. Eng. 10415.

Stewart, 7201—Clean 1-2 rm. kit. apts. Well furn.; refrig.; nr. park. $4 up.

University, 6543—Lge. suit. 3 adults, 1 rm. kitnt.; refrig.; lge. closet.

University, 6128—Lite, clean 1-rm. apt. Refrig.; surf., L; $4 up; adults.

Woodlawn, 4535—Attr. 1-r. Pullm. kit.; Refrig.; $6.50; cln. slp. rm., $3-$3.50.

1-2-3 rms. to janitor and fam.—Pt. or full time. Address B 499, Tribune.

North Side

Byron, 1044—Nicely furnished 3 rm. apt.; priv. bath; $15 wk. Gra. 8941.

Kenmore, 4933—Beaut. fur. 1 rm. kit.; elec. frig.; all trans. Adults; $7.

Montana, 957—2 r. kit., priv. bath; 1 r. $2.50, $3; cl.; lt.; nr. Fullerton L surf.

St. James, 459 [2500 N.]—New, dec. bst. apt.; $9; hsk. rm., $4.50 up; adlts.

Wilson, 815—2 rm., furn.; newly dec.; best tr.; $6 wk. Slpg. rms., $3.50 wk.

Northwest Side

Belden, 2907—2 light rms., real kit.; refrig.; all transp.; reasonable.

West Side

Cermak-rd., W., 2055—2 rms. with bath; st. ht.; 2d fl. $35 mo.; adlts. Che. 9631.

CRYSTAL, W., 4947—2 rms., nicely furn.; gas, elec. inc.; refrig.; good trs.

APARTMENTS, ROOMS TO SHARE

Wanted—1 or 2 employed young ladies to share 4 rm. apt. with young marr. woman working nights. Call between 4-9 p. m. 810 Hyde P.-blvd., apt. 701.

Empld. service man's wife desires to share 3½ rm. apt. with older woman; ref.; nr. Belmont and Central. Call Pal. 5027 after 4:30 p. m. or Sun.

Yng. man share own beaut. furn. apt. with same—1 blk. I. C.; $25 mo. 7130 Cyril, Apt. 308. Address L 71, Tribune.

WTD.—Girl, 20 to 30, to live with service man's wife; reas. Cap. 7754.

THE ORIGINAL CHGO. ROOM REG. RMS. APTS. SHARE. DEA. 2713.

Young bus. girl to share 4 rm. apt. with service man's wife. She. 1665.

Man share de luxe N. S. apt., same—Home cooking; 4 way tran. Sun. 2185.

HOTELS AND APARTMENT HOTELS

Wacker Hotel—Clark and Huron. Fireprf. bldg.; 300 rooms; pri. baths; from $1.75 a day. An A. A. A. hotel.

HALIBURTON HOTEL. 6954 N. GREENVIEW. ROG. 5247. TRANS. ONLY. $1.50 UP.

Plaza Hotel, Clark and North-av. Double rooms, $21 and $24.50 weekly.

TO RENT — HOUSES

WE'RE ALL RENTED UP BUT
A few more of our 5 room brick homes will be finished for occupancy November 1st. $52.50 per month. 9612 S. Yates, just west of Colfax TELEPHONE SOUTH CHICAGO 8886

4610 N. Springfield [4000 W.]—5 rm. furnished home; furn. ht. Kil. 5752.

5 rm.—50 mi. w.; farm bldgs. if desired; ideal for cpl. on pen. Bit. 8283.

TO RENT—APARTMENTS—SOUTH

8 RMS., 3 BATHS 1st floor; cor.; all outside; large rms.; immediate possession; $130 mo.; 1 blk. I. C., lake, park. All furnishings for sale. Frear Delaphane Co., Hyde Park 7000.

5306 S. PRINCETON
5 rms.; stove ht.; rent $23. Key at DOMBROU. 5100 S. Marshfield. Prospect 1585.

Exchange desirable 4 rooms, canvas walls, tile bath, In-a-Dor, for 5 or 6 rooms. Sou. 4224.

Exchange, if des.—5 rm. apt., $57.50, south, for 5 or 6 rm., North or N. W.; willing pay as high as $65. Hyd. 8598.

Exchange beaut. 6 rm., 2 bath, 3d, insulated apt. for apt. or house in St. Philip Neri parish. Sou. 4880.

3 rm. apt.—$12 wk.; refrig., t. t. stv. Adults only. OAKLAND 4269. 4069 OAKLAND CRESCENT.

2½ rms.—Newly dec. Must sell furniture 1 mo. old. 4344 Drexel, Apt. AA1.

Modern 2½ room—In Hyde Park; must buy furniture. Call Hyde Park 7028.

1503 E. 64th—3 rms.; pri. bath, stm. ht. Imm. occup. Mid. 3565. See Jan.

TO RENT—APARTMENTS—S. W.

2 rm. apt.—Exch. for janitor serv.; white eld. cpl. pref.; sm. sal. Sac. 0879.

1341 W. 50th—3 lg. rms., bath; new dec. cor. bldg. Inq. 5300 S. Talman, rear

4 rm. apt.; also sublet 4 rm. apt. 4066 W. 58th-place. Portsmouth 8979.

TO RENT—APARTMENTS—NORTH

Sublease—Near Loyola L and lake—4½ rms., sunny front apt.; low rent. Sell fine furn., comp. to best accept. offer. Address K H 525, Tribune.

IMM. POSS.—4 RMS.—DEVON-WESTERN DIST. COMP. FURN. FOR SALE. ADULTS. RESTR. MUL. 5850.

Chicago's outstanding duplex studio—20 ft. stained glass window, 2 bedrms., 2 ba. Rent $200. Lincoln 5555.

EXCHANGE very mod. 4 RM. apt., 2d flr., W. Rog. Pk., for 5-6 RM. Hyde Pk. or South Sh. She. 0818.

2 rm. apt.—1500 north—Unfurnished; bath, kitchenette, $65; prefer bachelor. Del. 4957 between 4-7 p. m.

3-4 rm. apts.—Htd.; $29-$34; 2 adults only. MUST HAVE OWN REFRIG. AND STOVE. 2234 Fremont.

5 rms.—Stove ht.; light; bath; hardwd. floors; cor. loc. 339-45 Concord-pl.

Exchg. 4 rm. apt., 2d fl., lg., mod., for 5-6 rm.; N., pay 6 mo. adv. Hol. 8445.

Mod. 5 rm. apt., 1st—Immed. poss. Must buy like new furn. $1,500. Edg. 7746.

Oct. 1—Sublease 3 room apt., unheated, newly dec. 2841 W. Lawrence.

3½ rm. furn.—5 mo. old. Subl. to May 1. Cash. 4501 Malden, apt. H-3 Rav. 3688.

919 Armitage—3 rooms; steam heat; 3d floor; light and clean. $45.

5 ROOM FLAT. 3026 N. HOYNE-AV. $25.

6 very nice lite rms.—Bath; stove ht.; adults; $28 mo. Lincoln 8292.

TO RENT—APARTMENTS—N. W.

5 RM.— Jefferson Pk.; 1st.; cpl. with avail. stmt.; h. w. ht.; no refrg. or stv. 4921 Northwest hwy. Inq. bsmt.

Modern 2 rm. apt.—3d flr.; sublease; $30 mo. Must buy complete furn. 4401 N. La Crosse, aft. 6:30. R. Defrates.

Sublease—2½ rm. apt.; newly decorated; restricted; $35. Indep. 8806.

3 r. apts.—New. dec.; bath; $17-$18.50; stove ht. 1521 N. Paulina, 1st, front.

3 rm.; free gas, elec.; take care boiler; immed pos. 2908 Dickens. Arm. 7949.

4 rm. apt.—Stove heat; $14 month. 1537 N. CAMPBELL-AV.

5 rooms, bath, stove heated; newly decorated; $30 mo. 919 Milwaukee.

3 rm. apt.—Heat, gas, lights, elderly couple preferred, Oct. 1. Palisade 8164.

TO RENT—APARTMENTS—WEST

3-4-5 RMS.—STOVE HEAT; $20 UP; SMALL FAMILY. 101 S. FRANCISCO.

128 S. Aberdeen—3 rs., refr., hot wat., steam ht.; ven. blinds; adults; $23 mo

Exchange 2½ bedrm. apt., $42.50, for 5 rms.; N. W. Rockwell 6380.

1156 W. Grand—4 rms., bath; stove ht. Newly dec. and remod. 2d flr. $20.

TO RENT—FURNISHED APTS.

South Side

BILTMORE APARTMENT HOTEL. Mod. apts. No. 1 bus, I. C., L exp. $35-$75. 4160 Drexel-blvd. Kenwd. 7915.

KENWOOD APARTMENT HALL. 1-4 r., $20-$65. 5119 Ellis. Oak. 9393-4

Dec. 1st, possibly sooner for 5 or 6 mos. Beautifully furnished 6 lg. rms.; 1½ bath apt.; near Beverly Hills dist. Adults only. No pets; garage; Rock Island trans. Ref. exchanged; $150 mo. Address J Y 131, Tribune.

3½ rm. completely modern furnished apt., Avalon pk. Employed couple only. Address J Y 146, Tribune.

Phillips, S., 7622—4 rm. apt.; So. Shr. dist.; good tr. Ref. Bay. 2580 after 7.

3½ rooms—Vicinity 82d and Cottage Grove; adults; restricted. Rad. 8007.

4 rm. flat, 2d.—Elec. ref.; util. furn.; adlts. $15 wk. Imm. poss. Ced. 0688.

2 rms., nicely furn.; gas, elec. refr.; adults. 5643 S. Sangamon. Nor. 8676.

1131 E. 55TH-ST.—1½-ROOM APT. ELEC. REFRIG.; PRIVATE BATH.

North Side

4 rm.—3d fl. apt. on car line st.; $55. 3800 north, 2400 west; adults. Address K G 563, Tribune.

4639 MAGNOLIA-AV.—2 RM. BEDRM. APT.; $11 WK.; 3 ADULTS ONLY.

2½ rm. apt., pr. ba., refg.; m'd cple. $12.50 wk. 2535 Seminary. Wel. 9419.

755 Buena, corner Clarendon—$3 bus. 1½ rms., conn. bath; $35; adults.

Beau. apt.—Accommodate 4 emp. adlts.; gr. piano; 24 ft. liv. rm.; reas. Edg. 3922

4 rm. bsmt.; comf. furn.; elec. refg.; adlts. $40. 2848 Seminary [1100 W.].

Exch. 4 rms., furn., Rog. Pk. and lake, for unfurn. Rog. Pk. Rog. Pk. 7642.

2 rm. apt. front—Elec. refrig., linens; $9 wk.; adults. 808 Cuyler-av.

TO RENT—FURNISHED APTS.

North Side

Studio—Nr. N., suit. 4 bus. people or students. Indir. beds. Frigidaire. NO COOKING. $6.25 wk. ea. Del. 7483.

Suburban

Evanston—5 rms., 2 sunpchs., furnd.; 2 blks. Central-st. sta., N. W.; 6 mos., Oct. 1; CPL. ONLY. $125. Uni. 1859

WANTED TO RENT

Apartments

2 adults and well trained Samoyede dog, with best references, want 3 or 4 rm. apt. with refrigerator and stove, rent from $40 to $60; it should be located Kedzie to Austin, Monroe to Lake. An exch. can be arranged on my 4 rm. apt. in Garfield Pk. Van 6048.

Responsible family—2 adults, 2 small children, desires 5 or 6 rm. unfurnished apt. or house; prefer N. or N. W. or W. side. Must be clean and in good district; excellent references. H. Baumgarten. Calumet 3223 between 9 a. m.-5 p. m.

Modern 2 bedrm. furn. apt.—3½-5 rms., $85-$115 mo.; North or near North; conven. to trans.; by executive and wife [no children]; permanent; please give details, monthly rate. Address K H 371, Tribune.

Widow—3 adults, will exch. 4 bedrms., 2 baths, for 2 bedrm. apt. unfurn. or sm. hse.; have well behaved dog; rt. not ov. $65; best ref. She. 7263 af. 6 p. m.

Resp. young cple., yr. old son, urgently need 1-2 bedrm. fur. apt. Oct. 1-Dec. 31, N. or N. W. Drayton, Key. 8210 till 5:30 p. m. or Bit. 2300 after 7 p. m.

Airline jr. executive desires 2-3 rm. furn. apt. by Nov. 1; no children; nr. north or south shore; excellent ref.; evenings. Dor. 8221.

Business executive desires 1 rm. apt. with bath and maid service, or comfortable clean rm. in private residence. West or S. W. Side. Vir. 2022.

Couple—Desires 2½ room, well furn. apt.; far North or N. W. pref. Rogers Park or Ravenswood. Ravens. 3694.

Nr. N. side apt.—Furn. or unfurn., 2 bedrms., bath, kitch., liv. rm.; 2 adlts. Exch. ref. And. 1877, 12 to 8 p. m.

3½ or 4 rm. apt. on Northwest side; Portage Park district preferred; 9 mo. old baby. Avenue 6823.

Desirable tenants—4 adults. Want 6 or 7 rm. apt. N. or N. W. preferred. Refs. LAKEVIEW 8920.

2 ADULTS—3 TO 4 RM. MOD. APT. FURN. OR UNFURN.; NO. SIDE. ALBANY 1448, AFTER 7 P. M.

Wanted to rent—3 or 4 rm. flat, unfurn.; N. W. side; heated; refrig., stove; 2 adults. Berk. 8096.

3 or 4 rm. apt.—Furn. or unfurn.; resp. couple; best ref.; term rental in advance. Pensacola 0285.

Mother and baby desire 3 or 4 rms., furn. or unfurn. apt. on N. side; $45-$55 limit. Skokie 4331, collect.

Desire 3 or 4 rm. unfurn. apt. Will exchange 2½ rms. North side, if desired. Ind. 8850. Call after 5.

RESPON. COUPLE NEED UNFURN. 2 BEDRM. APT., 1ST OR 2D; SOUTH SHR.; UP TO $75. ROG. PK. 1575.

$70-$100—2 or 3 bedrm., modern apt. or house; N. N.W. or sub'bs preferred; automatic heat; restricted. Mul. 0923.

Want—3½-4 rm. unfurn. house or apt. htd., 2 adults, no pets; nr. surf. or L. N.-N. W.; best refs. Div. 3017.

Lt. Colonel's family of 3 desires 3½-4 rm. apt.—Rog. Pk., 1st or 2nd flr.; A-1 refs. Rog. 7635.

Newlyweds—Both employed want 2½-4 rm. apt.; N. or N.W. side. Call Ravenswood 1145 mornings or after 6.

Couple only—Can guarantee lease; want 3, 4, or 2½ rm. htd., clean, mod. apt., unfurn. or furn.; N. or N.W. Ard. 1544.

HYDE PARK. Near I. C.; unfurn., 5 or 6 rm. apt.; 3 in fam.; imm. poss.; best ref. Rad. 8436.

4-5 rm. unfurn. apt. in or nr. So. Shr. dist. Good ref. If desired can exchg. 2½ rms in So. Shr. Midway 3764.

Responsible business man in urgent need of 6 or 7 rm. apt. Will pay 1 year's rent in advance. Sheldrake 8318.

Want to rent—5-6 rm. house or apt. N., N. W., or sub. $60 to $65 mo.; 3 year old daughter. Greenleaf 4455.

Just arrived from Detroit. Permanent. 3-5 rm. apt.; 2 adults, empl.; S. W. or W. Fra. 0250 before 5. Berndt.

Want 4-5 furn. apt., N. or N. W.; office manager, wife, 2 children; will pay to $65. Superior 8324 by 6:30.

Small gar. apt., bsmt., attic, hotel, anything! Nr. north; unfurn. Phone days. Sun. 7366, ext. 1; eves. Ron. 9181.

2 bedrm. furn. apt. by resp. couple and baby; N. or W. or suburban; willing to sign lease. Albany 9397.

2 adults want 3 or 4 furn. apt. in apt. hotel N. of Fullerton, E. of Clark. Rent $80-$85. Ravenswood 4286.

EXCHG. 4 rms., Albany Pk., $42, for 4 rms., Rogers Pk., to $55. Jun. 6457.

6 rm. apt.—Willing pay 6 mo. rent in advance; W. side; bus. man. Cra. 0677.

Av. exec. desires furn. or unfurn.; nr. N. side; pay $50 to $100. Dea. 3535.

5-6 rms.—N. W.; htd.; 4 adults; excel. refs.; own stv. and refrig. Cap. 7234.

3-4 rm. apt. in Rog. Park; heated; adults. Healy. Rog. 0180.

4-5 rm. flat, N. W.—Reliable mid-aged cple. Call Spa. 3873 after 4:30.

5 or 6 rm. 1st floor—Rogers Park or Evanston; restricted. Hollycourt 4492.

2½, 3 or 3½ unfur. apt.; resp. adults; 1 child; W. or N. W. Sun. 6245.

Ex-serviceman des. 5 or 6 rm. apt.—Austin, N. W. or N.; ex. ref. Roc. 2848

5 or 6 rooms—Modern, North or South Side. Call ARDMORE 9332.

3-4 rm. heated apt.—N. W. side; 2 adults. A-1 ref. Avenue 4123.

Navy Lt. and wife need furn. apt. by Oct. 15; Nor.; refs. furn. Div. 8362.

To $75—4-5 rm. furn. apt. or will buy furn.; N. S. Address X 160, Tribune.

3 adults—Desire 5 rm. apt.; rent up to $65—N., N. W., or W. Kil. 0726.

4-5 rm. htd. apt.—N., W., or N. W.; 3 adults, $35-$45. Van Buren 5585.

5 or 6 rms.—Htd.; range and refrig. N. W.; 3 adults. Ave. 2748.

WANTED—By 3 adults; 4, 5, or 6 rm. flat on 1st floor. Graceland 7955.

1½ or 2 furn., N. side, up to $60; responsible bus. man. Rog. 7364, bet. 12.

Wanted—4 or 5 rm. apt. or flat; heated; couple; N. W. or west. Pen. 4810.

3½ or 4 rms.—Furn. or unfurn.; north side; middle aged couple. Lak. 2392.

6 RMS.—HTD. OR UNHTD.; S. OR S. W. SIDE; ANY TIME. AVE. 8016.

5-6 rms.—N. or N. W.; ht. optional; 3 adlts.; 10 yr. pres. address. Ber. 7381.

Rooms

Rm., board, care child, 4 yrs.; mother empl. Address X 210, Tribune.

Houses

Want the impossible! Rent a house, good suburban neighborhood close to schools, good commutation; 3 or 4 bedrooms, 2 baths, some yard; couple and 2 children, 6 and 3, looking for permanent residence; will take good care of your property. Can furnish top rate references. Call Haymarket 3625, 8:30 a. m. to 5 p. m.

Executive with small family [3, all adults] desires reasonable modern house, about 6 rms., in good residential section of city or suburbs. Rental up to approx. $100 mo. Lawndale 1500 during business hours. Address J Y 144, Tribune.

3-5 BEDROOM HOUSE ANY TIME ANY PLACE Days, Lin. 7121. Eves., Bay. 4568.

Well known artist wants heated studio, store, apt., or house in or out of Chicago; nr. trans.; good neighbor; children. NO TENEMENT OR SHACKS. Sag. 4581.

INSURANCE executive desires 6 rm. modern house within commuting distance of Chgo.; will lease at top rental with option to buy. James Hampton, res. ph. Bri. 3757; bus. ph. Wab. 7272.

5 ADULTS NEED 5 OR 6 ROOM HOUSE, NORTH. REF. ARD. 6682.

Small house or cott.—Cy. or sub.; resp. middle aged couple. Columbus 6135.

Stores, Offices, and Shops

Vacant store with living quarters in rear; north or n. w. side. Spa. 0278.

Miscellaneous

4-10 car garage for body and fender work. Monroe 8478.

TO RENT—STORES, OFFICES, SHOPS

CORNER STORE IN NORTH SHORE SUBURB
A-1 loc. for ladies' and children's wear. HENRY F. DARRE 135 S. La Salle State 0673

Office space available—1607 Howard-st. adjoining L; unit 200 to 4,000 sq. ft.; modern building, excellent facilities. For information call ARTHUR RUBLOFF & CO., Managing Agents. 4554 Broadway. Longbeach 0760.

32 N. State, S. W. cor. Washington—Fireproof bldg.; one floor; also attrac. offices, north light; night serv.; central loop; sgl. room furn., $20; with reception rm., $35 up; beau. desk space. Ph., steno. SWIGART & CO., Rm. 601.

SMALL 1 AND 2-RM. SUITES—SOME WITH RECEP. RM.; $30-$55; and 4 OFFICE RECEPTION, 1,400 SQ. FT. PRIV. SHOWER, LAVATORY, VAULT, VEN. BLINDS; 2 EXPOSURES. 30 N. LA SALLE-ST. RM. 300.

HUBBARD WOODS
Ideal location; store about 13x50 ft.; suitable for yarn and knit shop. H. F. PHILIPSBORN & CO., FRA. 1660

3434-38 N. Halsted—Beautiful 2 stores for rent; smaller and larger; rent $40 each. These stores have just been thoroly overhauled, painted, and decorated. Ready to move in. Hum. 4823.

ST. CLAIR BUILDING—164 E. ERIE. Moderate size office units; also light, dry and airy basement space. Immediate occupancy. Whi. 7945.

FURNISHED PRIVATE OFFICE AND RECEPT. RM., $25; SECRETARIAL SERVICE $5 PER MONTH ADDITNL. 82 W. WASHINGTON-ST. ROOM 420.

Store—Heated, next to busy grocery; new dist.; near L station. 4714 Oakton-st. [8000 N., 4800 W.] Skokie, the New Home Town.

Lt. airy mod. ofc. in Conway Bldg. for subls.; 500 sq. ft. with carptd. prt. ofc. R. 1345, 111 W. Washington. Fra. 1619.

333 N. Michigan-av.—Mail address, 24 hr. phone serv. Rm. 528. Fra. 7100.

ATTR. PRIV. OFFICE—FURN. CHAS. WOLFBERG, 39 S. LA SALLE.

PHONE—Mail, $3. MAIL address, $1. 30 W. Washington, R. 611. Cen. 3838.

HOME APPLIANCES STORE LOCA. On S. S. transfer cor. Rad. 6800.

60 days free rent—Htd. store. Most any bus. $35. Col. 6307 or Mans. 1784.

FURN'D Office, 2 rm. suite; lite. cheap, ful. $40. Room 1408, 32 N. State.

Live white chain st.—Good most bus. $40. up.; liv. room. 1130-37 E. 43d.

10x12 priv. office, in old County bldg. Room 735. For details, Wabash 6946.

DRESSMAK'G; MILLINERY SCHOOLS

Learn dressmaking, dress designing, pattern draft. or millinery. Day, eve. Free booklet. Master College, 400 S. State-st.

Dress design, patterns, dressmkg., millinery. Forest Academy, 36 S. State-st.

Rene School Design—Dressmkg., millinery, pattern draft. Day-eve. Van. 0633.

—REAL ESTATE—APT. BLDGS.—

South Side

BEAUTIFUL DE LUXE 3 APT.
6 spacious rms.; tile bath; 3 car gar., side drive; rents $75 each; nr. 81st-Laflin. Price $23,000. See Mr. Guest.
McKEY & POAGUE
7911 S. Ashland-av. Radcliffe 7911.

A CATHOLIC FAMILY WILL FIND THIS 2 APT.
Located on Throop-st. south of 79th ideal for school and church, being close to St. Sabina's; 5-6 rooms; 35x125 ft. lot; steam heat; stoker; enclosed sleeping porches; venetian blinds; insul. roof. Price $12,000. Phone Mr. Krueger. Rad. 7300.
DONALD F. MOORE. 7748 S. Ashland.

A GOOD 6-APT. BLDG.
Brk. 6 apt., 6 rms.; 2 ex. lav. in each apt.; lge. rms.; good condition; 4 brk. gar.; well located in best rent dist.; nr. stores, U. of C., and trans. Can deliver for $21,500. Act now. Mr. Williams.
BAIRD & WARNER.
2521 E. 75th-st. So. Shore 1855.

A REAL 15 APT. BARGAIN
Modern corner bldg.; A-1 condition; nr. 79th-Ashland; income over $8,700. Price $48,000. Owners must liquidate. A fine investment. Call Mr. Guest.
McKEY & POAGUE
7911 S. Ashland-av. Radcliffe 7911.

AUBURN HIGHLAND 6 APT.
Beautiful building; nr. 84th-Loomis; 2 story; L shaped; 50 ft. lot; plenty of light and air; lawn, trees, and shrubs; 2 4-rm. apts. and 4 3½-rm.; nearly new stoves; G. E. refrig. For careful investor. $26,500. Republic 5000.
John McCarthy & Co. 6316 S. Western.

Non-resident owners sacr. 2 flat frame in St. Brenden's parish—6846 S. Ada-st.; 5-6 rms.; high concrete block foundation; furnace and stove ht.; floored attic; 2 car gar.; going $5,250. Inspect by appt. only. Sims of McClun's, 217 W. 63d-st. Wen. 1845.

Owner in out-of-town hospital must dispose of well located, 3 flat, 354 Normal-pkwy.; 6-7-3 rms. ea.; stm. ht.; large lot; HOLC mtge.; wants cash offered for equity; possession 2d floor. Kiser of McClun's, 217 W. 63d-st. Went. 1845.

SOUTH SHORE 3 APT.
6 rms. ea.; oct.; tile baths; reduced to $17,000; $3,400 cash, bal. long term.
McKEY & POAGUE
7911 S. Ashland. [Powers] Rad. 7911.

GOOD INCOME 2 FLAT PROPERTY.
844 Marquette-rd.—Brk. 2 flat, 6 rms. each; furn. ht.; mod. baths. Rent $40-$42.50; 3 rms.-bath; brk. cottage in rear. Rent $27.50. To settle estate. $7,950. Ran. 2646 or Jun. 8125.

7711 CHAPPELL-AV.
Beaut. Eng. bst. 2 flat; 2 5-rms.; glazed-in rear rm.; tile flr. and wall bath; immediate possess Inspect 1st fl. Consult Wallace Bros. State 7980.

2 APT FRAME—NR. I. C., $5,500.
2-6 rm. apts. Furnace and stove heat; concrete foundation, cement basement; 1 car gar. See 7215 Ellis-av., today. Woodrich Bros. [Mr. Smith]. Tri. 1800.

Octagon Front 2 Flat, $12,500
Nr. 85th-Throop; 5-5 rms., encl. pchs., stm. ht., gar., refrigs. and stoves; Craftex walls. Mr. Blick. Hem. 7900.

Nr. 72d and South Shore-dr.—2 apt. brk., 6 rms., canv., arched doors, 2 baths, recr. rm., stoker, side dr. I. C. trans. Dorchester 9835.

Beautiful 2 story corner 10 apt.—3, 4 and 5 rooms; near 57th-California Priced below market. Mr. Jannsen. Beverly 4003.

3 APARTMENT.
8932 HARPER.
5 rooms—glazed porch, 3 car garage. Triangle 6215.

6 apt.—2-5s, 4-6s; Chatham's finest; canvased walls; arches; colored tile baths; stoker; recreation rm.; 5 garages. Address K D 71, Tribune.

2 APT. BRICK—MODERN, 5-6 rms., stm. ht., gar. Immed. posses. Nr. 71st-Michigan-av. Barg. $8,250. Fai. 9324.

3 flat—2-7 rm. apts., furnished, 1-6 rm. Immediate possession. Pr. $12,000. [Woodlawn] Mullen Rlty. Dor. 0020.

INVESTORS TAKE NOTICE!
316 W. 107th-st.; 2 fl. 5-5 rms.; furn. sty. up. $6,250; $60 inc.tms. Com.5074.

Brick 2 flat—4 rms. each; near 66th and Ingleside; poss. 1st apt.; need $1,500. Sullivan. Vin. 6920. Ced. 3550.

2 FLAT BRICK.
7952 Evans—40 ft. lot, lge. light rms., tile baths, hot water heat, insulated.

IMMEDIATE POSS.—$500 DOWN.
Brick 2 flat; 6 rms. avail.; nr. "L", surface lines, school. Radcliffe 6602.

38 APT. AUBURN PARK—Under 5½ rent. Address J R 369, Tribune.

7 apts.—All 4s; 71st, I. C., exc. cond. $6,500; bal. 1st mtg. Barg. Fai. 2525.

$35,000 for 12 apt.—Hyde Pk.; inc. $7,700. Drexel-Delaplane, H. P. 7000.

7348 DORCHESTER-av.—8 and 5 rms. brk.; stm.; $2,500 dn. Triangle 1655.

A-1 4 apt. brk.—2 car; steam; annual $2,040; bargain; $12,000. Rad. 3511.

5130 ARTESIAN-av.—Good 2 flat, h. w. ht. $3,000 down. Triangle 1655.

7216-18 PERRY-av.—4 flat brick. $3,000 down. Triangle 1655.

10% down, bal. mo.—2 flat brick; 2 car brick gar. Radcliffe 6602.

Best offer buys 2 flat frame 4 and 4; owner. Buckingham 7522.

7010 INDIANA—2 flat brick. Need $2,000. Lot 43x163. Triangle 165[illegible].

Southwest Side

ENGLISH BASEMENT, 3 FLAT BRK. 5, 5, 3 rm.; stm. ht. with stoker; 30 ft. lot; 2 c. gar.; mod. fixt.; nr. 63d-st.; price $11,750; terms.
F. H. HALVORSEN CO. 3145 W. 63D.

2 apt. brk.—5-6 rms.; steam ht.; encl. rear pch.; 2 car gar.; immed. poss.; price $11,500; near 64th-Maplewood.
GORDON REALTY CO. Yards 4320.

6 flat; nr. Western—2-3s, 2-4s; stoker; $15,650; tms. Urnich. 2500 W. 63d.

Attr. 2 flat brk.—5-5; stm. ht.; reas.; days, eves. Sun. 2850 W. 63d.

North Side

FINE LOCATION
2 flat, frame on Touhy; 6-6 rms.; furn. heat; just painted; nr. schl., shops and transp. This is a good substantial buy. Mr. Sargent.
BAIRD & WARNER.
1415 Morse-av. Rog. 1855.

INCOME HOME.
Ravenswood 3 apt. bldg., 6 rms. and sun parlor; 2 c. brk. gar.; excel. trans. and loc. Poss. 1 apt. Act now, owner anxious. Mr. Jacobs.
BAIRD & WARNER.
4556 Broadway. Lon. 1855.

DEVON-WESTERN BARGAIN.
6 apt.; 5 lge. rms.; colored tile baths. Annual inc. $4,500; can be handled with $15,000 cash, bal. terms, or will consider 2 or 3 apt. part pay. James O. Vandervoort & Co., Bri. 4000.

1 APT. AVAILABLE SHORTLY.
Devon-Western's most outstanding 3 apt.; 3 car gar.; double plumbing; tile bath, kit. and breakfast rm.; new roof; insul.; stoker; recr. rm.; exc. cond.; nr. all conveniences. Briar. 3508.
JACOBS & JACOBS. 2750 Devon.

2038 N. ORCHARD—OWNER OCCUP.
2 flat; 1st fl., 7 rms., bath; 2d., 4 rms., bath; 6 car gar. in rear; h. w. ht.; lot 50x125; nr. grammar and h. s.; owner leaving town; priced for quick sale.
FRANK G. REYNOLDS & CO.
500 N. Dearborn-st. Sup. 7300.

DE LUXE 3 APT. BRK.; 3-6s.
West Rogers Park; double plumbing; 1 tile bath; 3 car brick garage.
MR. NICHOLSON.
C. T. MOORE REALTY CO.
6351 N. Western-av. Shel. 0300.

DEATH OF OWNER NECESSITATES SALE—6 apt., 1325-7 Albion; 4-6s, 2-5s; tile baths; 4 brk. gar.; St. Ignatius parish; income. $4,620; price $35,000 or offer.
M. Nicola. Excl. Agt. Whi. 6880.

6 APT.—ROGERS PARK.
Near lake; 5 and 6 rms.; 60 ft. lot; excel. cond. Ask for MR. BODETT.
C. T. MOORE REALTY CO.
6351 N. Western-av. Sheld. 0300.

Let this brick 2 flat appreciate for you. No money need be spent for repairs here. Two 6 room apts.; income $130 per month; near Loyola L. Randolph 4467.

CORNER 23 APT. BUY.
E. Rog. Pk.; 4s-5s; A-1 cond.; inc. $13,000; priced low. MR. SCOTT.
C. T. MOORE REALTY CO.
6351 N. Western. She. 0300.

RAVENSWOOD 19 APT.
6 ea.; 5-4-3½ rms.; 1 blk. to elev., N. W. Wilson-av. Rent $10,080. Beau. cond. Bond committee sale. Pla. 2920.

24 apts.—2½s-3½s; mod. plumbg.; refrigs., stoves; rent $12,678; $25,000 cash, bal. $348.08 mo.; nr. Howard L. LONGBEACH 7294.

Edgewater—6-5s and 4 rm. Engl. bsmt. Built-in tubs, shwrs., t. t. stoves; rent $4,200; Price $25,000. Mtge. $13,000. Morsens, Edg. 7023 or Div. 4771.

RAVENSWOOD 2 FLAT.
Mod. yellow brk., 6 rms. ea.; immed. poss.; stkr.; 2 car brk. gar. Pr. $13,500.
ARTHUR KRUGGEL & CO. Lon. 5531.

IMMEDIATE POSSESSION.
2 apt. brick [5100 N.], 6-6 rms.; encl. porch; 2 car garage. $9,500.
WALTER T. LARSON, 5159 N. Clark.

Kenmore nr. Roscoe—3 story brick and frame; 4, 5, 6 rm. apts.; good condition; $6,500. R. G. Schweitzer.
3800 N. Western-av.

6 APT. FURNISHED.
Compl. remod. with all mod. fixtures; stoker; inc. $3,432; price $20,000.
ARTHUR KRUGGEL & CO. Lon. 5531.

BRK. 2 APT. ST. GREGORY'S PARISH—2-5s; h. w. ht.; lot 198 ft.; A-1 cond.; poss. 1 apt.; $11,500; real buy.
A. K. MOSE, 2859 Devon. Hol. 0800.

Frame—2-4s; stv. ht., new hardwd. flr., arches, cement foun. brk. siding; 2 c. gar.; $5,000. Own., 3238 Lakewood.1st

4102 N. LEAVITT.
2 story stucco, 4 and 4. Must be sold at once. Bobzien. Bittersweet 0122.

Brick apt.—4-5s; steam heat; 65 ft. cor. lot; garage; good loc.; pr. $19,500. Call Pal. 7200 to inspect.

Edgewater—Brick 3 flat, near Senn Hi; 6 rms., tile baths, glazed pchs., 3 car garage. Price $16,500. Lon. 3354.

8 apartments, 4 stores, 3 houses—Brick; steam heat; rent $5,700 year; price $35,000. Lakeview 6480.

6 flat—4, 6 rm.; 2, 5 rm.; 1 blk. W. of Granville L station; rent $4,600. Address X 273, Tribune.

ROGERS PARK 34 APT. $87,500.
EDISON PARK, 21 APT. $48,000
E. S. PATTON. BOU. 2320.

Corner—4-5 rooms; brick; built-in tubs; $18,800; near Kilpatrick and Addison; all light rooms. Wel. 4466.

Poss 1 apt. Oct. 1—Brk. 2 apt., 5-5; steam, stoker; 35 ft. lot. Rav. 4222.

3-5s, Edgewater dist.—Nr. all trans.; $13,500. Rogers Park 5843.

Mod. Rog. Pk. 12 apt.—4 rms.; nr. lake; $14,500 cash required. She. 8820.

Round bay front, de luxe 3 flat; W. Rog. Pk.; 6 rms., 2 baths. Bri. 4100.

1926 Hudson—3d fl.; A1 cond. in and out; make own offer now. Dea. 6681.

East Rog. Pk.—4 apt.; inc. $2,400; pr. $16,500; apt. for buyer. Rog. 4760.

3 flat—1st sty. brk., 5-5-4; Henderson-Wolcott; $6,500, $2,500 ca. Lak. 0477.

5716 N. Leavitt—2 flat brk. 2 furnaces; 6-6 rms. Call Juniper 7124.

—REAL ESTATE—APT. BLDGS.—

North Side

UNUSUAL OPPORTUNITY
8 apts. and lge. chain store; 100 ft. frontage; active retail spot. Uptown dist. $8,790 yr. inc. Out of town owner wants quick sale.
BAIRD & WARNER.
4556 Broadway. Lon. 1855.

Poss. 1 apt.—Nr. "L"; 2 apt.; brk.; 6 and 6 rms.; 2 car gar.; pr. $10,500. De Rocher, Rav. 4222.

2 story brk.; 8 apt.; stove ht.; 2 5s, 6 4s. Bargain. Phone Amb. 3243.

Northwest Side

By owner—4-4 apt. bldg. that you will be proud to own. Corner bldg.; all outside rooms; in-a-dor beds; Kewanee boiler; stoker; 2 car garage; across from small park; ideal neighborhood; near school, churches, business district, and very good transportation. Price $18,500. Address K G 251, Tribune.

NR. OUR LADY OF MERCY CHURCH.
1½ sty.; 4 dn., 6 up; stove ht.; lge. light rooms; clean inside and out; $2,500 down; large yard. Act quick. Also 5 and 6 brick; 2 h. a. units.; 2 car gar.; arches; 1 apt. now vacant. J. F. Pagano, 3343 Irving Pk. Irv. 1236

3000-08 Palmer-sq., 2200-04 Sacramento-blvd.; 23 apt.; court overlkg. Palmer-sq.; nr. all trans.; inc. $10,100. Price $50,000 or offer or trade for larger under $100,000. M. Nicola. Exclusive agent. Whi. 6880.

Drake near Belmont—2 flat frame and bsmt. apt.; $68 mo. rent; h. w. ht.; good cond.; $6,100. Ask for Mr. Nitz.
C. T. MOORE REALTY CO.
1 N. La Salle, Rm. 2219. State 5940.

2 FLAT FRAME—5 rms. each; stove ht.; concrete foundation; $50 month income; $4,200. Call Genatempo.
CHARLES JARCHOW & SONS, INC.
3622 Fullerton. Spauld. 4280.

Norwood Pk.—2 sty. income res.; 5 rms. each; 1 apt. vacant; lg. lot; garden, shrubs fruit trees; resid. sect.; nr. trans., bus, schools, stores; priced for quick sale. Owner. Fra. 4887.

LIKE NEW.
4 flat brick and single; all 3 rm. flts.; h. w. ht., stoker; wtr. htr.; lot 55x125; fine Jefferson Pk. loc.; nr. schls.,trans.; $18,500. J. Krohn Co. 5343 Lawrence

2837 N. Whipple-st.—17 yr. old, 3 fl., 3-5s, showers, built in tubs, 4 clos., lge. rms. 2 car brk. gar., encl. slpg. pch., stoker. Bru. 8508. Sun. 1-3 p.m.

ONLY $4,400.
4149 N ALBANY-AV.
1½ STORY; 2-4 ROOM FLATS.
CALL BROKER. MULBERRY 2340.

6 flats, 2 stores—Brick; stoker ht.; lot 50x120; income $4,014; mtge. $14,250. For immediate sale. $24,000. Johnson Bros., 123 South-blvd. Austin 3121.

Must be sold! 2 fl. brk.; 2-6's; h. w. ht., stoker; 1 car gar.; nr. St. Viator church. Close to schools, transp. Price $11,000. For inspec. Call Mul. 1212.

3 apts., 1 store, and 1 loft—Gross income, $972; no decorating, janitor or coal expense; taxes $87; quick liquidation. $5,500. Grentzner, Ran. 4467.

2 FLAT BRK. AND FRAME. $6,950. 5-6 rm.; h. w. and stove ht.; anxious to sell; near Kostner-Armitage. Hansen & Peck, 5939 North. Mer.0430

Irving Pk.—2 apt.; 3 and 4 rms.; oil ht.; encl. porch; 2 car gar.; $5,200. WASHBURN, 4201 Elston. Irv. 0078.

CHOICE NORTH AUSTIN LOCATION.
Corner 2 sty. 6 apt. brk., 4-4s, 2-5s; wide lot; $20,000. State 4398.

SPIC AND SPAN 2 FLAT.
1836 N. Lotus; 2-5s; 2 heatg.; gar. Don't disturb tenants. National 2010.

Mod. brk. 2 apt.—5-6 rms.; 2 h. w. heating plants; excel. cond.; gar.; nr. North-Keeler; $11,500. Berk. 0601.

4429 CENTRAL PARK.
2 story brick; 6 and 6; h. w. heat; garage. Bobzien, Bittersweet 0122.

1½ sty. modern 2 flat—Frm.; 2 c gar.; h. w. ht.; exc. cond.; good loc. LUNDQUIST, KIL. 4219

N. W. cor. Damen-Concord—Mod. brk., 7 apts. and triple store; fully rtd. Inc. $4,800. Price $27,500. Fra. 5047.

1440 N. Harding. 2fl.—5-6; $7,800; tms. Serum, 3301 Chicago. Van. 7000. Aus. 0033.

2 apt. br.—Mod. 5-6 rms.; refrigs.; enc. por.; stm. heat; 2 c. gar.; on Deming-pl. W. of Cicero. Owner. Berk. 9647.

2 FLAT FRAME—5-5; 2 htg. plants; insulated; weather stripped; excellent transportation; $9,600. PAL. 8149.

2 apt.—6 and 6 rms.; h. w. ht.; 1st flr.; wide lot; nr. Milwaukee-av.-Kimball; $1,900 down. Longbeach 1612.

Guard against inflation—Like new; 6 apt. yellow brk.; 2-5's-4-3's; oil ht. Boyle 5151 Irving Park.

Leaving city—Immed. poss. 2 flat brk.; 5-6 rms.; h. w. and furn. ht.; bargain. Owner, 3713 N. Central Park.

2 Flat brk.—4s with 2 bedrms.; attic; forced air heat. $8,500. Mer. 5707.

MUST BE SOLD—2½ sty. frm. 4 rm. apts.; immed. poss. $800 dn. Irv. 9000.

2 flat frame—2-6s; newly decorated; garage. $5,950. 2744 N. Washtenaw.

$2,000 down buys 4 flat brk. h. w. ht. 2 car gar. 2908 Dickens. Arm. 7942.

2 flat mod. brk., 5 rms.; stm. ht., stkr. 2 c. gar.; $10,000. tms. Buc. 2018.

Just like new—2 flat; hot water heat; garage. Berkshire 1540.

29 FLATS, 4 STORES, $9,000 INC. Make offer. E-Z terms. Bit. 7384.

2 apt.—5-5 fn.; pr. $12,000; $4,000 d. SEITZLER, 5042 Irving. Mul. 7200.

West Side

538 to 40 N. Sawyer—Beautiful 6 flat aparts.; about 18 yrs. old; like new; four rms. each; good income; $19,000; small down payment; balance can be financed. Mr. Boyle. Cen. 7585.

2 flat brick—6-6; enclosed porch; 2 h. w. htg. plants; stoker; 2 car brick gar.; 2 rms. in basmt.; nr. Lady of Sorrows church and school; poss. 1 apt. $6,600. Address K H 587, Tribune.

2 flat stone brk.—3, 4 rm. apt. up, 7 rm. apt. down; stm. ht., stoker, tile baths. Must sacrifice, $9,000 or make offer. Vicinity Harrison and Kedzie. Call Capitol 7373.

ESTATE MUST SELL
Brick 3 flat, 6 rms. each; double plumbing; stoker ht.; 2 car brick garage; price $14,500. Call Kedzie 2255.

Ready for occupancy—Beautiful 2 5-rm. apts.; room in basement; hot water heat; Arthington near Pulaski; $8,000; terms. Mr. Minneci. Mon. 2190

1242 S. Albany—6 flat; across from park; in fine shape; stm. ht. Out of town owner must sacrifice. $11,600, or make offer. Call Randolph 0094.

2840 W. Roosevelt-rd.—5 aparts. and 1 store; in fine condition; good income; $9,000; small down payment; bal. like rent. Mr. Jaffe. Sta. 4230.

Less than 5½ X rental, in Austin, S. E. cor. Rice-Lamon; 13 apts., stm. trans. Chas. H. Serum, Exclusive Agent. 3301 W. Chicago. Van 7000. Aus. 0033.

DE LUXE 44 APT.—Cor. Sacramento-Flournoy; mod. equip.; will sell less than 4½ x gross rent.; $35,000 will handle. L. Simon & Co. Har. 6422.

3839 Grenshaw—3-5's, 3-6's; refrigs., stoves; 4 c. gar. Pr. $20,750; cash $4,000, bal. $105 mo. Principle and int. See Mrs. Lazarus or Ran. 5382.

3537 W. 13th-pl.—6 flat; 37x125; refrigs., gas ranges; inc. $220 mo. Nev. 0712.

Sacrifice 2 flat, 5-5—Hot water heater; stoker. Inquire 7-12 a. m. Carmen Cozzi, 712 S. May.

6 apt. brk.—3-6s, 3-4s; stove ht.; rent $1,200; S. Mozart nr. Roosevelt; $6,900 asked; make offer. Eheim. Pal. 5486.

$5,800 for quick sale—3 apt. brick, 4, 5 and 5 rms.; stove ht.; 2 car gar. Call today. Laurion. Nev. 3333.

Immediate possession—$5,950; 2-5s; newly dec.; 2 car garage. Van 4678. 4647 Adams. See today, 1 to 5.

Mod. brk. apt. nr. Augusta-blvd. 20 3s, 4 3½s, 6-4s, 4-5s. McCARTHY, Ked. 8542.

2-5s; brick—3 rm. Engl. bsmt. apt.; stkr.; gar.; barg. $11,750. Pen. 2600.

2-6's, 3-4's—frame bldg.; 1300 W. 14th-pl.; full pr. $3,500. Rog. Pk.4760.

3 apt. br.—Stm. ht.; 2 c. gar. Blackhall, Bittersweet 1252.

500 N. Western-av.—Mod. 3 flat; $1,400 inc. Pr. $6,800. Rog. Pk. 4760.

REAL ESTATE—BUSINESS PROP'TY

South Side

IN HEART OF SO. CHICAGO
Mod. front brick bldg.; store and 16 rms.; steam ht.; 91st-Commercial. Bargain. WRITE N Y 1719 E. 84TH-ST.

NEAR 87TH-VINCENNES.
Brick store, with 5 rm. flat above; basement, steam ht., gar. Owner wants an offer. Call Mr. Knight. Bev. 8286.

$77,500—Cor. 16 flats and 4 stores; 16 yrs. old; 20% down. Medora. Bev. 6155.

North Side

Going auto business—Estab. 16 yrs.; owner sick; will sell bldg. and business; gd. for mfg.; cor. North-av., Clybourn and Dayton-sts. 2 car lines and suburban station. 1601 Clybourn. Ph. Whitehall 9738.

2 Sty. brick bldg.; nr. Wilson — 2 stores, 2 apts., 3-4 rms.; gd. cond.; oil heat; 3 c. gar.; reas. A. Tengler, 4612 N. Clark.

Shop bldg.—25x108 ft.; mod. store with 1,500 ft. workshop; 2 apts., 4-5 rms.; h. w. ht.; leav. city. Jun. 8274.

Northwest Side

TRANSFER CORNER
Good future; 100x140 ft.; 9 stores and 14 modern apts.; low rent; one of latest bldgs.; exc. cond. Andover 1179.

—REAL ESTATE—HOUSES—

South Side

2 story hse., 6 and 6; 2 car garage; newly dec.; lge. lot; ideal loc.; will sell or trade. 5925 S. Bishop.

8618 Parnell—Ultra mod; 5 room, 2 story residence; R. I. trans. Priced right. Immediate poss. Nor. 1200.

MAKE YOUR OWN TERMS.
7 rms.; br.; 2 c. gar.; lg. lot; nr. 103d and I. C. Who gets it? Dor. 2577.

6 rms.—1½ bath; tile kit.; cor. lot; St. Clotilde's parish; gas ht.; air cond.; 2 car gar. Mr. Taylor. Bay. 1400.

Beaut. 6 rm. resid., 3 yrs. old; forced air, gas fired; R. I. bus and surface trans. 101st-Morgan. Rep. 0500.

Nr. 85th and Vernon—Immaculate 6 rm. bung.; stoker; 2 c. gar.; Nr. Dixon schl. Owner trans. Pr. to sell. Dor.9835

11239 Wallace—6 rm. frame bung.; insul.; furn.; excel. neighborhd.; quick possession. $7,350. For appt. Pul.9070.

8841 WALLACE—6 room brick; hot water heat; Rock Island and surface transp.; need $600. Triangle 1655.

9139 Blackstone-av.—Vacant; 5 rms.; brk.; terms. $6,950. Triangle 1655.

6807 PEORIA—5 rm. cottage; $600 down; vacant. Triangle 1655.

5 rm. brick bung., 10237 Peoria—2 car gar.; furn. ht.; good tr. Mer. 0520.

Look: $550 dn. buys new brick bung.; furnace ht.; price $5,450. 3558 Archer.

9155 Ellis-av.—Vacant 6 rm. brick; furnace; $1,200 down. Triangle 1655.

6620 MARYLAND-av.—8 rm. residence. $500 down. Triangle 1655.

6 rm. house—Garage; 7140 Marshfield $5,500; terms. Appt. only. Rad. 7562

$7,500—5 rm. brick; 30 ft. lot; gar.; May-st., nr. 90th. Went. 7388.

2 STY. BRK. RES.—$1,000 DN.
5 rms., lge. lot; I. C. Reg. 3363.

$5,500 Brick res.—2 baths; good cond Kenwood L. Rogers Park 1808, eves.

7144 Eggleston—Bargain! 11 rm. res.; 50 ft. lot; $4,900 or offer. Aber. 1800.

10007 Sangamon—5 room brick; need $1,000. A. N. Glatt, 7630 Cot. Grove.

6 room bung.—2 car brick gar.; 50x157. 1240 W. 96th-st. Beverly 0207.

—REAL ESTATE—HOUSES—

South Side

MOVE IN NOW.
Live in this restricted community, among excellent neighbors. Attractive new brick single family houses, of quality construction, in a beautiful development. Spacious rooms, full basement and attic; good transportation to all Calumet area, Whiting, Hammond, East Chicago and Indiana Harbor.
Easy to own: $450 to $850 cash, balance like rent.
E. C. MAHONEY BUILDERS,
10959 S. AVENUE B BAYport 0815.
Take Indianapolis-blvd. to 106th-st. Turn west 1 blk., then south 4 blocks.

NEW 5 ROOM BRICK.
With two bedrooms.
In New South Shore District, Price $6,250.
$41.00 per month.
New school and good trans.
Reasonable down payment.
Phone Saginaw 6406.
From 3 to 9 p. m.

6-ROOM BRICK BUNGALOW
POSSESSION AT ONCE.
Hot water, stoker; insulated; 33 ft. lot; 2 c. gar.; elec. stove, refrig., Venetian blinds; decor.; glazed porch.
W. E. BRIDGMAN
7909 Champlain. Vincennes 7700.

NEAR 93D-EBERHART
6 room bung.; enclosed rear porch; stoker; bldg. in excellent condition; possession Oct. 1. Price $7,500.
SWAN-LORISH
739 E. 79th [Tryon] Vinc. 8000.

JEFFERY MANOR
The new HOME neighborhood.
Over 500 families
now living in these new homes.
Model home open 9 a. m. to 8 p. m.
9612 S. Yates, just west of Colfax.
TELEPHONE SAGINAW 6405

IMMEDIATE POSSESSION.
New Cape Cod brk. home for essential worker; $600 cash; 4 rms., basement and attic; large lot; unexcelled construction; near I. C.; $6,000.
See model at 14326 S. Lowe-av.
Mills, 406 W. 144th-st. Riverdale 98.

SHELDON HEIGHTS
5 rm. bung.; large rms.; stoker; lot 37½x125. Close to schls. and shopping. Poss. 30 days. Price $6,900.
McKEY & POAGUE
7940 Cottage Gr. [Saunders.] Tri. 5060.

IMMEDIATE POSSESSION
So. Shore res. Nr. lake, 76th I. C. 7 rms., tile bath; mod. kitch., brkfst. rm.; insulated roof; storm windows; metal weath. strip; heat, $100 yr. Taxes, $135. Must sell. Hyde P. 2525.

7825 VERNON-AV.
7 room de luxe home; need $2,650; balance $47.45 per month.

11026 PROSPECT-AV.
Poss. now; 7¼ rm. home; need $5,850. Bal. mo. Terms. Peters. Rad. 6805.

$8,000
4 bedrms., modern bath, hot water heat, stoker; 50 ft. lot; close to L, surface, schools and shopping; in N. Edgewater; poss. now. Reg. 7754.

MT. GREENWOOD. 111TH-KEDZIE.
Lovely 5 room brick bungalow; all modern; close to schools, churches; grand suburban location. Also grand home on large lot, 40x300; near 106th-Lawndale; $6,800. Call Radcliffe 6601.

5 ROOM HOME.
Ideal for small family; close to shopping center, I. C. R. R., and public transit trans. Priced to sell with small down payment. Balance $25.75 month. Address G L 66, Tribune.

HAVE YOU CHILDREN?
Here is a place to live; near schools. 8121 Perry-av.; 5 rms. and glazed porch; steam heat; $1,800 down; by appt. only. Mr. Epple. Vin. 6920 or Bay 2568.

NR. 78TH-ABERDEEN
5 Rm. brick bungalow in St. Sabina's; h. w. ht.; A-1 condition; price $7,750.
ALBERT L. JOHNSON
1102 W. 79th-st. Radcliffe 3020.

THIS COMFORTABLE HOME.
6 rm. brick; 3 bedrms. and bath up; large lot; gar.; new roof; stoker; mod. cab. kit.; immed. poss.; pr. $6,500.
WILLIAM E. MOSBY & CO.
8032 Cottage Grove. Radcliffe 0100.

$1,500 buys home with income—Dorchester nr. 48th-st.; 8 rms.; 2 baths; stm. ht.; stoker; 4 rms. furnished complete; elec. refrig.; stoves, sinks; immed. poss. Only $6,750. Dre. 1101.

4 ROOM HOME.
Cozy interior; 7 ft. basmt.; oil ht.; garage; large garden. Ideal naborhood close to schools, shops, I.C., surf. and bus transportation. $300 down. Address K H 501, Tribune.

6 RM. HOME—NEAR I. C. R. R.
Mod. interior, auto. h. a. ht.; garage spacious grounds; beau. community; located nr. excel. trans., schools, shopping; $28.67 mo. after down payment. Address K D 67, Tribune.

Immediate possession—By owner; 5 rm. brick bung., game room, encl. pch., fur. ht., dbl. roof, storm wind. 7944 Kenwood-av. $2,500 down-cash. To inspect—Phone only—AMB. 1197.

POSSESSION NOV. 1.
5 rm. brk. bung., 2 car gar. Nr. 80th and Wabash. Mod. kitch. and bath. Refrig. and stove incl. Only $7,500.
A. R. HULT. 1344 E. 79TH.

8 rm. residence, 6941 Crandon—On 50 ft. lot with extra 50 ft. lot adjoining. Price $20,000, $10,000 cash. The 100 ft. lot value, $16,000.
ERNEST COOK, Excl. Agt. Hyd. 6013.

7 rm. res. nr 47th-Ellis—Imm. poss.; h. w. ht.; pr. incl. carpet, frig.; barg.
5 rm. brk. bung. nr. 88th-South Park; exc. cond.; nicely landsca.; glazed rear porch; barg. terms. Fai. 2525.

Avalon Park—Imm. Poss.
6 lg. rm. br.; stoker; insulated; storm w. and screens; elec. stove; newly dec., painted. Must sell. Dorchester 2577.

32 new homes—Latest features; excellent trans.; 5 big rooms. Model, 9352 S. Green-st. Open daily 1-10 p. m.
J. J. Mangan. Cedarcrest 0650.

8222 Cornell-av.—6 rms.; also extra attic rms.; modern bath; new kitchen cabinets; 50x175 ft. lot; bargain price and terms. Dan Ryan, Plaza 6900.

10223 Prairie—Model home; nr. I. C. de luxe 5 rm., 2 story; 5 yrs. old; insulated; refrig. and range; nr. schools, business; $10,000. Com. 5074.

Income bung.—Brk.; 5-4; insul.; rent $1,250 year; auto. h. w.; oil ht.; 1 gas stove; refr.; 2 car gar.; lot 30x125; St. Sabina's parish; $9,500; pri. Vin. 0329.

Nr. Longwood-drive and 119th-place—Just out of hi tax area, 6 rm. brick. Tile bath, h. w. ht. Brick gar. $8,500. Garside&Reed. 2305 W. 95th. Bev.9200.

NEAR 102D-PEORIA — MUST SELL. Owner transferred; 4 yr. old 5 rm. brk. home; stoker; gar.; price, $7,900. CALL MR. WILLIAMS, BEV. 8286.

IMMEDIATE POSSESSION—835 E. 51st-st. [Drexel Square]; 11 rm. residence; $4,500 down. Triangle 1655.

Southwest Side

$200 DOWN
5 rm. attached brick home; stove and refrig. included; completely decor.; immed. occupancy. [War workers only.] See model. 6414 S. Long [5300 W.] Homes by MERRION.
Radcliffe 3210. Portsmouth 8330.

GOING TO FLORIDA.
Barg.—$10,600 buys 6 rm. brk. bung.; tile kit. tile bath; arches; ven. blinds; gar.; 6 rms. up; choice furn. includ. Nr. 58th-Spaulding. Hem. 2161.

3747 59th-pl.—1½ sty. brk. res.; 5 rms. 1st flr.; 3 rms. up; 2 baths; h. w. ht.; encl. pch.; 1 c. gar.; imm. poss.; pr. $6,000. Costello. Lat. 1123.

5 rm. home—Ready to move in; h. w. ht., 2 car gar., nr. Chrysler-Studebaker; barg. Lincoln Realty. 4034 W. 63d. Por. 6411.

Immed. poss.—3 yr. old 5 rm. home; cab. kit.; G. E. elec. stove; all rms. on 1 elevation; 1 car gar.; 33 ft. lot, beaut. landscaped. Rand. 4467.

4 rms.—New home; $975 down; bal. like rent; nr. Chrysler-Studebaker. Lincoln Rlty., 4034 W. 63d-st. Por. 6411.

5254 S. MARSHFIELD.
Immed. posses.; 6 rm. cottage; $500 down. Peters Bros., 1647 W. 47th-st.

Harlem-79d-st.—5 rm.; 1 acre; exc. value. Mr. George. Central 6480.

9 rm. brk. duplex—2 incl. pches.; h. w. htr., dbl. plb.; $6,500. 2152 S. Millard.

New 5 and 6 room brick home—With 3 bedrooms. 5240 S. Mason-av.

North Side

EDGEWATER HOME.
5 bedrms.; fine cond.; widow has slashed price to $8,500. E Z terms; lot 61x150; near Granville L Station. Burke & Lynn, 4747 N.Kedzie. Irv.7120

Lakewood at Bryn Mawr—7 rooms; stoker. Possession at once. See this.
CAIN & CULHANE.
4545 Broadway. Longbeach 2820.

PINE GROVE-AV., N. OF DIVERSEY.
Stone front resid. 9 rms., steam ht.; hardwood floors. A decided bargain. For information call Long. 5990.

Must be sold—Brick bungalow; Devon-Western. You can move right in; $3,000 cash required. John T. Wheeler & Co., 2634 Devon. Bri. 2234.

Bargain—7 rm. house, hot water heat. Good transportation. Longbeach 0748.

7 rm. house—Fullerton-Lincoln; h. w. ht.; $7,000, $3,000 cash. Lak. 0477.

Bargain—6 rm. cor. bung.; h. w. ht.; lg. rec. rm., gar. Pr. $7,500. Key. 9134.

Edgewater—8 rm. brick res. 1½ baths. gas ht. 37x125; $9,250. Lon. 2635.

6 rm. brick res.—E. Rog. Pk.; nr. lake. L. bus, schl. Parker. Rog. 0217.

Northwest Side

FOREST GLEN—10 rm. res., asb. siding; firepl.; stm. ht., stoker; insulated. BOHLE, 5324 Lawrence. Pal. 7070.

Portage Pk. massive oct. brk. bung.—5 dn., 1 up; tile bath, h. w. ht.; occu. Oct. 15. Pr. $11,000. Pal. 7200.

Lincolnwood, Sauganash, Edgebrook homes—5-8 rms., $9,500 up; FHA tms. Osborne, 6801 N. Cicero. Towers 3550.

Large 5 rms.—Brk. bung.; stoker heat; storm wind.; awnings; inlaid linol.; immed. poss.; gd. trans. Kil. 2045.

½ mile to Douglas plant; brick 5 rm. 1 yr. old; 92' lot; gar.; $7,500. A. J. Schorsch & Co., 6059 Irving Pk.

Frame bung.—6 lge. rms.; light oak trim; furnace ht.; new roof; good trans.; $6,500. For appt., Mul. 7806.

4-5 rm. fr.—Pr. ranges, $3,250-$5,500
COLLINS, 8000 BELMONT.

Oct. brick bungalow—Light colored br. $10,800; h. w. ht. gar. Ber. 1540.

4 Room house. Pr. $2,500. Easy tms. WESTWOOD REALTY, 7800 Belmont.

5 rm. mod. brick bungalow—H.w. heat; gar.; $8,000. tms. Dette. Buc. 2015.

7 RM. BK. RESIDENCE—Sac. 62½x125 ft. lot; fruit trees. 2639 N. Newcastle.

6 rm. brk. bung.—Oil ht., 3 bdrms., glazed pch. Imm. poss. 4839 Lowell.

5 rm. brk. bung.—Insul.; incl. pchs.; h. w. ht.; 2 car gar. $7,900. Mer. 5707.

5 rm. brk. bung.—Furn. ht. Price $8,500. Central-av.-School-st. Pal. 7200.

1948 N. DAMEN—4 RMS. & STORE. E-Z mo. paymts. buys. Bit. 7384.

Mod 5 rm. brick bun.—Furn.; 30x125; gar. Palmer-Cicero; $8,000. Alb. 1100.

2209 N. Karlov—8 rm. brk. res.; wide lot; 4 car garage. $8,500. Ran. 5898.

PORTAGE PARK HOMES.
S. O. Stone & Co., 4503 Milw. Pen.3900

Brick home on Kilbourn nr. Wellington; lge. lot. Tel. Cen. 7798 for det.

6 rm. oct. yellow brick—Don't annoy tenant. 3506 Neva-av. Berkshire 1540

—REAL ESTATE—HOUSES—

Northwest Side

Nr. Lockwood and Augusta-Blvd.
Dandy 7 rm. frm. residence; 4 down, 3 up; interior newly recond.; including cabinet sink, Venetian blinds; 1½ baths; furnace heat. Price $10,000.
ALBERT F. KEENEY, REALTOR.
5612 NORTH-AV. MERRIMAC 4300.

FOSTER AND LOWELL.
Mod. brk. bung.; 5 large rms., encl. pchs.; h. w. ht.; 2 car gar.; A-1 cond. Nr. park, schls. and trans.; only $10,500; $3,500 down, bal. terms. Ask for Mr. Nygard.
GRINDLE REALTY EXCHANGE.
5693 Lincoln-av. Lon. 7100.

EDGEBROOK
5 rm. ranch type, face brick; wide lot; garage; recr. rm.; gas ht.; carpeting incl.; scrnd. porch; close to trans.; $15,500 for immediate sale.
BARK & ASSOC. Kildare 1282.

ON ACCOUNT OF DEATH.
Act now; dandy 5 rm. brick sun. par. bung.; arch openings; very mod.; fine cond.; h. w. ht.; storm windows; awnings; gas refrig. and t. t. stove; 37½ ft. lot; gar.; $9,500. terms.
BUILDERS REALTY, INC. Irv. 6711.

Like new brick English type—5 large rms. with tile bath and kit.; canvas walls; excellent decorating; ven. blds.; radiator covers; large attic; 2 car gar. Norwood Park sec.; pr. $12,900. Gregor, 4200 Lawrence. Pal. 1461.

7 rm. brk. res.; furn. gas ht.; 50' lot; 4948 N. Kenneth-av.; beau. landscape.

POSSESSION OCT. 1ST.
5 rm. oct. yell. brk.; air cond. stoker; insulated; garage; 5843 Roscoe-street. FELBINGER, 2344 N. Cicero. Ber.8080

Modern brk. bung.—Large rms.; tile bath; arched doors; venetian blinds; rad. covers; h. w. heat; pr. $10,550; nr. Irving Pk.-Austin. Call Mr. Boller.
C. T. MOORE REALTY CO.
5956 Irving Park. Mul. 6400.

6 rm. frame res.—Asbestos shingle; open staircase; 3 lg. bedrms.; furnace ht.; near North and Lawndale-av.; price $5,500. Call Genatempo.
CHARLES JARCHOW & SONS, INC.
3622 Fullerton. Spauld. 4280.

Fine stucco bungalow—5 rms.; nicely decorated; auto. heat; large lot; 3 car gar.; excellent trans. and shopping; price $7,000. Call Mr. Braune.
C. T. MOORE REALTY CO.
5956 Irving Park. Mul. 6400.

Beaut. oct. brick bungalow—6 rms.; tile kitchen and bath; steel cabinet kitchen; h. w. auto. oil heat; near Addison-Laramie. Call Mr. Vosknit.
C. T. MOORE REALTY CO.
5956 Irving Park. Mul. 6400.

$7,750
Mayfair corner—8 room house, opp park; 50 ft. lot; h. w., stoker. ROG. 6500.

SAUGANASH.
5 rm. brick Cape Cod; 3 yrs.; gas ht.; fireplace; insul.; $12,750
6 rm. brk.; 3 yrs.; gas ht.; $17,850. ENDERLIN RLTY. 4339 W. Peterson.

$3,000 down, bal. monthly, buys beau. corner oct. brick bung., Edison Park; gar., street drive. Call Mr. Bruning.
C. T. MOORE REALTY CO.
5956 Irving Park. Mul. 6400.

Beaut. stucco on tile bung—5 light, attractive rms.; steam, auto. oil heat; gar.; price $7,000. Mr. Johnson.
C. T. MOORE REALTY CO.
5956 Irving Park. Mul. 6400.

For sale by owner leaving city—New homes in Hollywood Pk., brk., 5 rms., htd. pch., auto. gas ht.; landscaped. Reasonable. 5912 N. St. Louis.

Beautiful corner bungalow; 5 rooms; finished attic; near Francisco-Cullom; automatic hot water heat; 2 car gar.; $10,500; terms. Call Campe. Lon. 1239.

6 rm. Georgian brick res. on wide landscaped lot in Oriole Park; only 4 yrs. old; price, $11,250; phone MARINE, State 1100, 9 a.m.-9 p.m.

Bargain—3506 Pittsburgh; brk. bung., 1 yr. old; firepl., carpeted; gar.; lot 45x125. $7,700. Appmt. Pal. 0832.

INCOME BUNGALOW—5-4 rm. brk.; h. w. ht.; also 3 rm. cottage; garage; 60 ft. lot. $3,400 dn. Ave. 1372.

Higgins-Nagle—5 rm. frame cottage; large rms.; mod. bath; 2 c. garage; $4,950. $1,500 dn., tms. Pen. 3201.

$6,500—5 rm. brk. bung., furn. ht.; nr. Newland-Addison. Cath. and public schls. $2,000 dn. Ryan, 5306 Milwaukee.

3 yr. old English type bung. 5 rms. and breakfast nook; cabinet kitchen; 2 car gar.; side drive. Berkshire 3333.

5 room frame bungalow; room partly finished upstairs. Perfect condition. 3434 N. Tripp. Kildare 9039.

Forest Glen—Beaut. Eng. home, lge. liv. rm., fireplace ven. blinds; insul. Only $12,000. Kil. 0002.

West Side

NEAR Long and Chicago-av.—6 rm. asbestos shingle res.; new furnace, air cond.; white wdwk.; enclos. porches; arch. doorways; newly painted; a real buy. $7,250. Ask for Mr. Nitz.
C. T. MOORE REALTY CO.
1 N. La Salle, Rm. 2219. State 5940.

$500 DOWN—MOVE RIGHT IN.
5 room brick cottage—Near Sacramento-Polk. MAGEE & WORTH
321 S. Cicero-av. Aus. 2011.

—REAL ESTATE—VACANT—

South Side

$195 FULL PRICE.
Choice vacant; near schools, trans. and stores. $39 down, $3.90 per month. Address K G 427, Tribune.

LOTS—ACRES—FARMS.
DE LUGACH, 9007 S. ASHLAND-AV.

122nd-Perry-av.—2 lots, 80 ft. frontage. Sac. at $2,800. Pros. 3404, for inf.

Southwest Side

Vacant lot—83x130; S. W. corner 45th-pl. and Western. 5926 S. Kedzie.

Northwest Side

100 ft. wooded, faces Forest Preserve. 2 blks. schools, shops, R. R. sta.; bus to L; barg. Address B 538, Tribune.

REAL ESTATE—SUBURB'N—SOUTH

Beverly Hills—6 bedrooms, 3 baths, recreation room, wading pool, beautiful grounds; ideal for large family; selling only because my children now have homes of their own; real bargain for quick sale on your terms.
9300 S. Winchester-av. Beverly 4633.

Beverly—7 rm. brk. res., 1½ tile baths, extra shower stall, open firepl., A-1 cond., 2 car gar., 50 ft. lot, nr. 106th on Hoyne. Price $22,000.
Ryan & Co., 1546 W. 95th. Bev. 5747.

No. Bev.—8 rm. brk. res.; 2½ Vitrolite baths; Vitro. kitchen; oil h. w. ht.; slpg. pch.; bkfst. rm.; de l. inter. See it if seek luxury; $28,500. Bev. 1875.

Beverly—6 rm. brk. res., 1½ tile baths, 50 foot lot; near 99th-Hoyne-av. Price $15,000.
Ryan & Co., 1546 W. 95th. Bev. 5747.

Beverly—7 rm. brk. res., 2 full baths, gar., A-1 cond., nr. 91st on Leavitt; $16,500. Ryan & Co., 1546 W. 95th. Bev. 5747.

Beverly—7 rm. res.; 4 bedrms., studio, liv. rm., nat. firepl.; gas a. c. ht.; nr. 92d-Leavitt; price $16,500.
John J. Mangan. Ced. 0650.

Beverly—Leaving city; want quick sale, 6 rm. brick residence, sun porch, fireplace; 1½ baths, gas ht.; 2 car gar. 50 ft. lot. Cedarcrest 7354.

BEVERLY—New 6 rm. Cape Cod face brk. resid.; 1½ baths; gas ht.; big rms.; quick poss.; $16,250. Bev. 5001.

EVERGREEN PARK, NR. 95TH-ST.
6 RMS., 1½ baths, 2 car garage, wide lot; low taxes; owner wants offer.

5 RM. MODERN res. Well-arranged. Stoker. Must sell. Immed. poss. Garside&Reed. 2305 W. 95th. Bev.9200.

421 ACRES DIVIDED NOW
2—5—8—10—12
ACRE TRACTS
Through forced sale, this BRAND NEW 421 Acres of rolling rich countryside cut by two paved highways, as low as $295 per acre. Suitable for poultry, truck or general gardening farms. Pick your tract for your post-war farm and security now. $50 will start you. Drive out now and get first choice. Bus and Rock Island transportation. Arthur T. McIntosh & Company, Cicero and Brennan-highways [3 blocks South of 167th-street], or call Franklin 2046 for further information.

4 Acres—Suitable for Chickens and General Farming
with a building 20x24—the makings of 4 rms.; outside completely finished. Land is nice and high. Ideal for any purpose. $275.00 down; easy monthly payments. Address K T 130, Tribune.

6 ROOM HOUSE.
Attached garage, large garden in beautiful community of 400 homes. Chicago water, elec., phone, paved street; bus and I. C. trans.; house 8 yrs. old. Excellent condition; 90 days before delivery; $400 cash needed.
Address J Y 109, Tribune.

ILLINOIS CENTRAL
and bus transportation; 5 rm. house; $300 cash needed; ½ acre rich black soil; on paved highway and bus line; city water; near schools, churches, stores; 38 minutes to loop.
Address J Y 90, Tribune.

4 RM. COZY HOME.
Mod. interior; full bsmt.; auto. ht.; gar.; on lge. lot; hard st. and utility in; located in beau. community adj. I. C. R. R., also bus trans.; just outside city limits; $200 down to respons. pty. Address K D 69, Tribune.

ROCK ISLAND
and bus transportation; 5 rm. modern home; large garden, chicken house; all conveniences; nr. schools and churches. $300 cash required.
Address K D 70, Tribune.

5 RM. HOME
Equipped thruout; with garage; on improved wide lot; close to I. C. and bus trans.; just outside city in beau. community; $300 down.
Address J Y 91, Tribune.

6 RM. HOUSE, BASE., ON 1 ACRE.
Growing fruit trees, chick. hse., gar.; beaut. loc. Bus, surf., schl. at property. $300 will handle; small mo. payments. Address X 216, Tribune.

OLD HOUSE—On ½ A. $200 dn.; needs some work; $22.87 mo.; rich soil; gd. transp. Address X 215, Tribune.

$200 DOWN—4 rm. hse. on ¾ A. Fine soil; paved st.; 8 min. Chrysler; easy terms. Address X 214, Tribune.

Don't buy acres south or southwest until you see our ½-5 acre bargs. Send for prices. Address K G 579, Tribune.

14512 La Salle-st.—Brk. residence, 6 mos. old; $6,250. Key at 406 W.144th

REAL ESTATE—SUBURBAN—S. W.

6 Room Home on 97½ Ft. Lot
WITH GARAGE AND CHICKEN HSE.
PAYMENT $28.11 PER MO.
1 block to bus; in community of 85 homes; furnace heat and basement; convenient down payment. CEN. 5057.

"$2,800"
buys an unfinished house of 4 rooms on 1½ acres of rich soil; ideally located; 10 minutes Southwest of Dodge plant; $300 down, balance easy terms. Address K G 424, Tribune.

5 RM. HOUSE.
Nr. Rock Island trans.; lot 100x287; many shade trees; full price $2,800; easy terms. Address K D 68, Tribune.

$600 down paymt.; 5 rm. brick home, bal. $30.02 mo.; good shopping and tr. Dept. E-1, 209 W. Jackson, R. 202.

REAL ESTATE—SUBURBAN—S. W.

ACRES. ACRES.
Pre-showing of choice ¼ to 4 acre tracts—2 miles from city limits—center of richest truck garden land in Ill. All parcels located on paved and hard rds. 2 blocks to transportation, school and stores. Priced to sell at pre-war levels. Bring a $10 bill—and see me today at office—at 91st and Ridgeland. Open week days 1/to 7 p. m.; Sun. all day.

BRICK—5 ROOMS
$195 DOWN, MONTHLY PAYMENTS TO FIT YOUR INCOME. Close to schools, shopping, churches, movies; children welcome; fast trans. to loop. Address B 114, Tribune.

REAL ESTATE—SUBURB'N—NORTH

EVANSTON—Nr. lake, school and Main st. trains., older type home, 4 bedrms., modernized bath, good hot air plant, nice yard; $12,000.
ALSO
Brick manor hse. on lake, with riparian rights and lot 125x400 [approx.], 5 bedrms., 2 tile baths, slpg. porch, 2 grand solariums, excellent chance for land profit; $37,500.
Smart & Golee, Inc. Briargate 3300.

GLENVIEW
For best buys in moderately priced homes in Glenview Countryside, see Mr. Wing at 810 Glenwood Lane. Tel. Glenv. 1438-R or Park Ridge 1796-R.

Highland Park—Large wooded corner lot in new section near station. All improvements in. $1,300. Rand. 0112.

SKOKIE.
2 blocks to L station; 6 rm. tri-level post-war home; 5 rms. finished; in fine neighborhood; close to L; 7 ft. basement; tile bath; cabinet kitchen; $6,500; $700 dn., $40 mo. Don't wait and pay more. Write now.
ADDRESS X 204, TRIBUNE.

Waukegan vic.—Lge. ¾ acre lot, cor. Winthrop-ct. and Lake Side-av. View of lake. Owner, Mans. 3476.

Winnetka—Solid brk.; 5 bedrms.; tile baths and kitch.; sun. playrms.; gar.; with 3 rm. apt.; wooded ½ acre. $20,000. Heinsen Realty Co., Win. 254.

Wooded estate adjac. golf club. Area equals abt. 6 city lots; east of Skokie blvd., No. of Glencoe. Nr. transp. Paved road, village, water, no assmts. Price $1,475; $300 cash, $15 mthly. Address J M 450, Tribune.

2½ Acre wooded, Highland Park—Ideal estate; paved, quiet Old Mill-rd.; Village water; near best transportation. Rare barg. $3,750. 1-5 cash. Address J M 482, Tribune.

Immaculate 6 rm. brick bungalow—Air cond. gas heat, lot 50x180. Price $13,500. Pearson, Sadler & Hultman. Holly. 6362. Univ. 6050.

1½ ACRES—N. of Glenview; $840, tms. Paving, elec., gas. 2½ blks. to sta.; all conven. Address K G 591, Tribune.

Del. 2 apt.—6 rms. ea. 1½ tile bath. 1109 Hull; exc. cond. Agt., Gre. 7220.

REAL ESTATE—SUBURBAN—N. W.

Barrington—Brick mod.; 3-7s; 3 bedrooms ea.; all conv. beau. surr.; 2 flats need work; 4 blks. from N. W. sta.; will sell at bargain. Col. 3555.

Bensenville—2 family frame, 2 baths, $7,250. Also 2 bedrm. bung., stoker, trees, lg. lot, $7,000. Also 2 acres, brk. cottage, gar., $3,750. Also Lake-st. 1½ acres, 6 rms., bsmt., chicken hse., fruit trees, $9,000. Also 7 acres on pavement, $600 per acre.
BLAIR REALTY.
Irv. Pk. at U. S. 83. Bensenville 505.

Crystal Lake—8 rm. hse.; 10 acres; light, gas, bath; furnace; chicken and brooder houses; edge of town; sacrifice. $9,000. Owner. Phone 287-W.

DES PLAINES
Avail. soon for rent [$50], with option to buy, NEW 6 RMS., COMPLETE. All brk., full bsmt.; insul.; landsc.; all improv.; 2 blk. schl., trans. Tms. on new refrigs., ranges. Give phone number for immediate response.
ADDRESS K R 196, TRIBUNE.

Des Plaines—New brk. 2 apt. duplex; mod.; cash paymt.; inc. car. Har. 8130

Des Plaines—New 5 rm. brk.; $600 dn.; sm. mo. pyt. Address K X 503, Tribune.

Elmwood Pk.—7712 Sunset-drive; mod. 5 rm. brk.; insul.; h. w. ht.; stoker; immed. poss. $8,750. Avenue 6447.

ACRE FARMS
JUST OUTSIDE CHICAGO
AT THE CITY LIMITS.
F. B. FULLER, fruit grower and farm operator, is offering 1 acre and ½ acre farms located 2 blocks from the Irving Park car line and 6 blocks to the Addison-st. bus [direct to Loop]. This land is outside of highly taxed Chicago yet has available ALL city conveniences PLUS country advantages. Prices very reasonable. Call or write Mr. Fuller at the office of the Justice of the Peace, THEO. KLOTZ. 7346 Irving Park-road, or
FOR APPOINTMENT UP TO 10 P. M.
PHONE AVENUE 8061

5 ROOM HOME
Large, attractive, landscaped lot, with sunken rock garden.
IN BEAUTIFUL GLENVIEW.
REASONABLE DOWN PAYMENT.
BAL. $40 PER MO.
OPEN FOR INSPECTION.
11 A. M.-7 P. M.
Drive on any street to Harlem-av., north on Harlem ½ mile past Golf-rd. [Route 58], to office of Glenview Park Development. For further information, write. Address K G 599, Tribune.

MODERN 6 ROOM BRICK HOME
Beau. N. W. suburb.; ½ hour to loop; bus, shops, schools, churches, and movies near-by; all improvements in and paid for; let us help you with your home plans now; all you need to start on a homesite is $200 down and small monthly payments.
ADDRESS K D 52, TRIBUNE.

5 ROOM BRICK
$195 DOWN, MONTHLY PAYMENTS TO FIT YOUR INCOME. Close to schools, shopping, churches, movies; children welcome; fast trans. to loop. Address B 113, Tribune.

$3,975 SMALL FARM.
Completely modern model home, garage, chick. house, fruit trees; good trans. For inspection Address B 585, Tribune.

6 RM. HOUSE, BASMT., ON 1 ACRE.
5 min. Douglas plant; beau. trees; gar., chick. hse.; hot water ht.; elec., gas; schls., shpg., bus. Reas. dn. payment. Address X 217, Tribune.

Look at this 4 rm. hse.—Needs some work; extra large lot for garden and chickens; good terms to resp. buyer. Address K G 203, Tribune.

OPEN FOR INSPECTION
New, lge. 4 rm. brick home; defense workers. Apply at 7558 Irving Park-rd.

1½ ACRES—N. of Des Plaines; $840; paving, elec., gas; 2½ blks. to sta.; all conven. Address K G 595, Tribune.

Lge. 6 rm., Cape Cod—Att. gar.; air cond.; furn. ht.; ½ a.; nr. tr.; $6,800. FHA tms. Collins. Mannheim at Grand.

4 rm. house—Bsmt.; furnace ht.; 2 car garage; side drive; like new. $5,750; terms. Address B Y 537, Tribune.

Beau. lge. wooded homesite in ideal suburb; schls., stores; exc. trans.; only $12 mo. Address K X 510. Tribune.

REAL ESTATE—SUBURBAN—WEST

Austin owner anxious to sell 5 rm. bung. plus fin. htd. attic room; 2 c. gar., h. w. ht., nicely dec.; god cond.; nr. L and schools. Only $6,500. Ask for Mr. Tilman.
C. T. MOORE REALTY CO.
1 N. La Salle, Room 2219. State 5940.

Austin—West of Central—Brick high grade sun parlor type 5-5 two flat. 2 hot water plants; insulated; enclosed porches; steel construction; garage. Price $13,250. Pilgrim, 5637 W. Lake. Aus. 1680—Vil. 5100.

Austin—5 rm. bung.; h. w. heat; 2 car garage; ideal location near Austin-Walton; $6,500. Ask for Mr. Hood.
C. T. MOORE REALTY CO.
5613 W. Lake. Aus. 7710

Austin—Owner in service; imm. poss.; solid brk. 2 flat nr. Lake-st. L; large rms.; tile bath; cab. kit.; G. E. ref.; stoves; $14,000. Euc. 610. Vil. 7772.

Austin—7 rm. frame residence; hot air ht.; ideal for rooming house. Price $7,000. [Schintz], Realty & Mortgage Co., Bel. 0001.

Austin—2 flat brick, 5 and 6; 2 hot water plants, garage. By owner, 734 N. Laramie. Phone AUSTIN 3306.

BERWYN—6 rm. stucco resid.; nice layout; fine 2 c. gar.; $7,950. Village4747

BROOKFIELD — Immediate possession. Beautiful 6 room octagon front brick bungalow, with extra guest room. All large rms.; select oak trim; gas fired h. w. ht.; insulated. Finest loc. $9,800. Irving V. Rezny, 3748 Grand-blvd., Brookfield. Ph. 3342.

Brookfield—5 rm. brick bung.; add. heated bedrm. up; tile bath, cabinet sink, kitchen lino-wall, Venetian blinds, etc.; furnace ht.; immediate possession only $8,250. Berwyn 116.

Brookfield — 5 rm. bungalow; h. w. stoker ht.; insul.; $7,500. 3115 Park.

CICERO—5 rm. brick bungalow; oak trim, Sanitex decorating in kitchen; h. w. ht., gar. Pr. $7,450. Cicero 982.

CICERO—4 rm. cottage, ven. blinds; h. w. ht., gar. Pr. $5,900. Cicero 982.

Cicero—New 2 or 3 bdrm. brk. homes. $6,250; immed. poss. 3719 S. 57th-ct.

CLARENDON HILLS
I have several beau. lge. lots; some have trees and within walking distance to depot. Close to school and stores; all impr. in and paid. I am selling these lots with clear title to date for less than the cost of impr. These lots are in a fine community surrounded by beautiful homes. Can be purchased for cash or on terms. Don't wait—answer today! Address K T 137, Tribune.

DOWNERS GROVE—By owner: 8 rm. hse. with small income apt.; hot air ht.; close to shopping, schools, transp. 1111 Gilbert-av. Downers Gr. 2604-M.

ELMHURST—IMMED. OCCUPANCY 4 RM. house on lot 180x135 ft. Garden in fruit trees. Close to trans. and shops. Reas. dn. payt.—BAL. LIKE RENT. ADDRESS K H 225, TRIBUNE.

Elmhurst—Nice 4 rms., bath; gar.; new; near city; extra large lot; $4,800; country, 2 acres; 4 rm. house; elec.; gas; fruit; pltry hse.; $5,000. Ph. 604.

GLEN ELLYN
I have nine beautiful 70x165 lots in Glen Ellyn. These bound lovely Glen Oaks Country Club and are ideal for post-war homes. Will sell these at ½ cost of improvements. See these quick. Address K Y 422, Tribune.

Glen Ellyn — 4 blks. station, schools, theater; 6 rm. colonial; ideal location; fireplace; oil ht. Owner moves to Cleveland. Sacrifice, $10,000. Stokburger, 546 Crescent-bd. Ph. 345.

LA GRANGE—WOODED LOT.
½ acre with 4 rm. unfinished house; 3 mi. to depot. $2,500. See us for further particulars.
HENRY A. MILLER, REALTOR
803 W. Hillgrove-av. LA GRANGE 745.

La Grange Pk.—Compl. Furn.
6 rm. ultra mod. home; immed. poss.; leaving town. Phone 9-5. Buck. 2773.

La Grange—Sm. frm. home; $300 dn.; bal. lk. rt. Address K R 302, Tribune.

La Grange—5 rm. frm. bung.; on 50 ft.; furn. ht.; pr. $5,000. Kildare 9630.

REAL ESTATE—SUBURBAN—WEST

LOMBARD
I represent the title owners of various 66x165 ft. lots with water, sewer, sidewalks, roads all in and paid for that I will sell at the unheard of price of $660 with $150 down and $10 per mo.; F. H. A. approved; no shoppers, please. Address K T 124, Tribune.

LOMBARD
Immed. poss.; fine sub. home; exc. neighborhood; 2 story; 5 lge. rms.; also 2 small slpg. rms. for children. Down payment $1,750; bal. $47.46 mo. Phone Roberts, Wab. 3477.

Lombard—56 ft.; gravel st.; gas, elec. $250; $25 dn. Address K X 427, Tribune

Maywood — 6 room frame residence; $4,500; good, sturdy home; furnace; screen porch; 50 ft. lot; all trans.; immed. possess. Call Maywood 2275.

OAK PARK [NORTH].
TO CLOSE ESTATE.
Fine 4 bedrm. home. Nr. H. S., on large wooded grounds; 2 real firepl.; htd. sun rm., scrnd. pch., sun deck; 2½ baths; 2 car gar.; auto. [Yaryan] ht.; $14,000. Van Doren, Village 9220.

OAK PARK—Beautiful 7 room bungalow on corner lot; faced brk. on steel; gas heat; 2 car, side drive; landscaped lot; well worth price of $12,500.
PHONE MRS. MARCOTT.
C. T. MOORE REALTY CO.
5613 W. Lake-st. Aus. 7711.

Oak Pk.—Mod. 6 rm. res. in Hawthorne schl. district; nicely dec.; arch; open white woodwork; 1½ baths; cab. kit.; gar.; imm. poss.; $7,950. Euclid 609.

Oak Park—Modern residence; lovely layout; gd. cond.; immed. poss.; $7,500. Village 8440. Euclid 4850.

Oak Park—6 rm. res., lge. rms.; perf. cond.; conv. to trans. $9,500. Village 1920.

Oak Park—6 rm. stucco; 2 slpng. pchs. H. W. oil ht., cent. loc. $10,500. Must be sold by Oct. Euclid 9682-M.

OAK PK.—6 rm. brk. house; insul.; 50 ft. lot; 22 ft. liv. rm.; auto. ht.; modern bath, kitchen. Euclid 609.

Oak Park, north of Lake-st., 2 flat, 5-5; h. w. ht. $12,000. Euc.608-Vil.7772

RIVER FOREST—Mod. 3 level brk. home, canvas walls and carpeting in liv. and din. rm., 4 bedrms., den, breakfast rm., tile baths and kitch., scenic recreat. rm. with nat. firepl.; attached 2 car gar.; tile roof; autom. heat. By owner. Sunday, 2-5. Phone Forest 5021.

RIVERSIDE—Large, comfortable 4 bedroom home; 2¼ baths; 100x225; corner, wooded lot; near station; beautiful interior; will paint exterior to suit; $15,500. CALL RIVERSIDE 5637.

Wheaton—4 mi. W.; spacious 8 rm. home, imm. poss. A 1 cond., natl. firepl., cab. all-elec. kit., encl. porch, h. w. stoker ht., 5 A., beau. landscaped, 2 mi. to N. W. depot, 5 blks. to schl. For further info. Man. 3508.

BUILD YOUR HOME
SAVE MONEY ON BLDG. AND HOMESITES THRU THE HOME OWNERS CO-OPERATIVE PLAN.
NOW FORMING.
Each family will have COMPLETE TITLE to their own home. Write for free plans. Address K X 507, Tribune.

5 ROOM BRICK
IN BEAUTIFUL ELMHURST.
$195 DOWN, MONTHLY PAYMENTS TO FIT YOUR INCOME. Close to schools, shopping, churches, movies; fast transportation to Loop.
Address B 115, Tribune.

IMMED. OCCUPANCY—Real living begins in a home of your own; 4 rm. hse.; plumb., floors compl.; needs some finishing; lrg. grounds for garden, chickens; w. of Oak Pk.; $300 dn., bal. like rent. Address K H 221, Tribune.

RENT RECEIPTS don't pay dividends; own this homey 4 rm. hse.; can have large garden; be your own landlord
$300 CASH, BAL. TERMS.
ADDRESS H M 426, TRIBUNE.

$300 down payment will start you to own a charming house in beautiful suburb west; Aurora & Elgin and North Western transp.; 25 minutes to loop. Address K X 502, Tribune.

100 lots for $5,000—Many on main paved section line; no assmts.; small amt. general taxes unpaid; many are 60x130 ft. each; a real barg.
Address J R 327, Tribune.

Private party must sell 100 ft. homesite in ideal community; 1 block to school and bus transportation; near shopping and churches; $200 required. Address K H 508, Tribune.

$150 DOWN, E Z TERMS.
Farmhouse; beautiful grounds; near L and bus; needs some repairs.
ADDRESS K G 506, TRIBUNE.

$150 CASH, BAL. $10 MO.
Inspect our model home; beautiful, large wooded homesite nr. Westchester L and bus. Address K G 502, Tribune.

New homes with room for garden and fruit trees—$23.80 month, small down payment; near C. B. & Q., and bus transp. Address K H 509, Tribune.

Close to West Side—Via 79th-st. viaduct; 2 acre farm; paved road; low tax area; price $1,250, $250 cash, $15 mthly. Address K L 184, Tribune.

$195 dn.—Farmhse.; lge. grnds.; conv. to Westchester L and bus; fine for handyman. Address J X 69, Tribune.

Don't buy acreage west until you see our 1 to 5 acre bargains. Send for prices. Address K H 520, Tribune.

—REAL ESTATE—MISCELLANEOUS—

Grand Beach, Mich. suburban home—7 rms., 2 baths; So. Shore transp.; good schools; restricted. Butterfield 0262.

REAL ESTATE—RESORT PROP'TY

Illinois

The one you love—Will love this lover's retreat away from the world on a glorious lake; 12 miles of shoreline; 50 miles northwest of Chicago; white with green trim; ready to move in. $1,200 total. Pay only $20 a month. Address P. O. Box X-1, Ringwood, Ill.

Rustic hill top cottage—Chain o' Lakes region; interior needs finishing; fisherman's paradise; 1 hr. N. W. Good R. R. trans. Pr. $950; $150 dn., bal. $15 mo. Address K H 223, Tribune.

Year around, modern home—Reas.; full bsmt., furn. ht.; 4 finished rms. down, 3 unfinished rms. up; nr. Wauconda on R.176, Isl'd Lake, blk. Y, lot 15. John's'n.

Druce lake—43 mi. N. W. Chgo.; 8 rs. on 1 floor; comp. furn.; elec., gas, ph.; boathouse, boat. Ph. Northbrook 619-J or address B 294, Tribune.

Fox River frontage, McHenry—5 rm. hse. and clubhouse; 4 yrs. old; $7,500. John. Van Buren 2164.

¼ ac. lake lots $195—E-Z terms; in prop. frontg. on 3 lakes; good fishing; sand bchs. Address K G 211, Tribune.

Indiana

GARAGE BARGAINS
We have a number of desirable listings ranging in size from 6,000 sq. ft. to 28,000 sq. ft. Call Mr. May.
McKEY & POAGUE
7911 S. Ashland-av. Rad. 7911.

40 TRAINS DAILY AT LAKE MICH. —$15 per mo. will buy large family cabin on large lot with trees; huge liv. rm. with cobblestone fireplace; bunk beds will sleep 4; running water, elec.; $1,795 total price with sm. dn. paymt. Write Box 367, Michigan City, Ind.

NEAR SOUTH WATER MKT.
Garage, 75x100, with large drive-in door; now used for truck storage; sale only; possession soon. [Myers.] LANG, WEISE & CELLA. Ran. 2574.

MACHINE SHOP BLDG.
for sale; cor. 1 sty.; 50x165; heavy concrete floor; light on 3 sides; skylights; good htg. system, stoker. LANG, WEISE & CELLA. RAN. 2574.

Most remarkable buy in Dunes—In best loc.; 2 adj. lots have beautiful trees; handy trans. loop; $55 each; both $85. Address J Y 233, Tribune.

Site for log cabin or summer home in the Dunes; clear title; only $100. Address K R 430, Tribune.

Michigan

10 AC. HEAVILY WOODED
Lake County, Michigan, excellent hunting and fishing. Price $495. Includes ½ mineral rights. Terms. H. J. Bowen, 32 N. State. Ran. 1866.

Wisconsin

SELECT YOUR LOT NOW
to build your home after the war on large Wis. lake; 95 mi. Chicago. Best fishing and hunting in all Wis. Be smart and buy while prices are down. Water front, $800; hilltop wooded lots $300 up; terms.
ADDRESS J Y 211, TRIBUNE.

FOR CASH
will sell beaut. hilltop lake home; 4 rms. and brkfst. nook; completely furnished; elec. stove, refrig.; good swimming, fishing, and hunting; 100 miles Chicago. $3,650. Worth a great deal more. Address K X 430, Tribune.

1,700 feet of beautiful shore line—On Squaw Lake, just off Highway 70. Nice birch and pine. Cleared of undergrowth. Ideal for resort or subdivision. Priced at $2,750 cash.
WRITE W. A. COLLINS.
WOODRUFF, WIS.

Cedar Point Park lots—$400 and up; city improvements paid for. Alfred Pederson owner. Williams Bay, Wis.

—REAL ESTATE—FARM LANDS—

Florida

BAY SHORE 200x140 FT. FARMS. $240 full price; $10 down, $5 month. Free map. Address B 572, Tribune.

Illinois

205 ACRES—One of best No. Ill. farms; completely modern; 3 barns, silo; 2 concrete feeding floors; electricity; bathroom; crib and granary with built-in elevator; 2 car garage; milk hse., chicken hse., machine shed; good woven wire fencing; mostly level; leased for 2 years to exceptional tenant; $225 per a. Write R. P. Ely Knowlton's Office, Freeport, Illinois.

6 ACRES—390 ft. on Devon-av., 668 ft. deep; near Wooddale-rd. between Wooddale and Itasca; improved with 6 rm. frane; furnace ht., bath, running water in house and large barn, 3 chicken houses and sheds, deep well, excell. soil. Pr. $9,500; cash $3,000, balance terms. Schmid Co., 6084 Milwaukee. Newc. 2424.

80 acres—Gd. improvements, elec., 4 miles South of Frankfort in Will County. 30 acres, vacant, on 159th-st., ½ mile West of Keene-av. on Rt. 45.
Grover C. Elmore's branch office.
111th-Kedzie. Bev. 1811.

Bargain—185 ac. good corn land; 38 mi. S. W. of Chicago; A1 loc.; good bldgs., some new; running creek. Good income. Price $140 per acre.
Franklin 1424. MR. DENNIS

Nearly 5½ acres—Only 4½ mi. Chicago limits; good soil; full price only 875; $100 down, $20 per month. Pullman 4000. Eves. Pullman 4218.

180 acre arm—5 mi. N. of Woodstock; excellent soil, good farm bldgs. Call during office hours. Nevada 9070.

Indiana

120 a.—John Bunyan, E. Washington-st. Rte. 2, Knox, Ind., or Kedzie 5480.

Farm bargains All kinds any size, any purp Free list A. J. Olson Knox Ind

Michigan

30 acre farm—With 9 rm. house, mod. except water. Sacr. Write Bridgeman, Mich., Route 1. Julius Priefer Farm.

120 A.—Clay loam; tmb.; orch.; hse.; bn.; imp. rd.; $4,000; $1,800 cash, $25 mo. Erwin Tinney Co. Fremont, Mich.

120 acres—60 acres clear; river runs thru land; $2,800. Hemlock 3186.

—REAL ESTATE—FARM LANDS—

Michigan

320 acre stock and dairy farm—S. W. Mich.; modern 8 rm. hse.; 2 large barns and other bldgs.; incl. 2 tenant houses all in gd. cond.; fertile land; orchard; some timber; 100 acs. in alfalfa; barg.; $17,500; ¼ cash.
Address G Y 137, Tribune.

HARBERT—65 miles from Chicago; perfect for retirement; 8 acres; fruit trees; garden; 1½ story, 5 rm. house; modern plumbing; near Lake Michigan. H. E. Hillstrom. Bev. 5829. Pul. 8870.

40 a.—Good road; near fine lake. S. Mich.; 15 a. fruit; gd. 6 rooms; elec.; barn, etc. $3,750; ½ dn. Equipment if wanted. ROESSLER, 140 S. Dearb'n.

Wisconsin

81 ACRE FARM.
GOOD SOIL AND BUILDINGS.
Here is an exceptionally nice farm and good location, close to highway 41, with good 8 room house, three stall garage, basement barn, cement silo, toolshed, poultry house and other buildings; large orchard, lots of evergreen trees and shade trees which make a beautiful setting for a farm home; very good soil and in very good state of cultivation. Warren H. Fuller, Hiway 41 and 20, Sturtevant, Wis. Ph.Stur.18J.

Railroad land grant lands. $4 to $5 per acre for good farm lands, adapted for dairying, live stock, and grains; good roads, water, towns, and markets Send for booklet No. 5, R. S. Claar, Land Dept. Soo Line, Minneapolis, Minn.

Dandy 268 acre farm—Good bldgs., elec.; team, cows, chickens, machinery, grain, fodder; near R. R. town. A real bargain at $11,000 cash, or trade for clear income. Cen. 2841.

120 A. farm—Good bldgs., 24 stanchion barn, 40 a. under plow. Sacrifice at $3,200. E.Doman, R. 3, Ladysmith,Wis.

200 acre dairy farm—Complete, $12,000. Address H Y 10, Tribune.

Miscellaneous

BIG-SPRING farm—80 acre; with extra fine spring flowing from small cave; only $1,850! Tests prove spring to be among coldest in state! Splendid lake site; 1¼ miles rather rough road leads to gravel road, 2 to eastern Missouri village, only 94 St. Louis; few acres cultivated, mostly woodland and some pasture, spring branch, merchantable timber, firewood; small, fair house; spring water; small cow shed; smokehouse; aged owner's low price $1,850; only $750 down; possession now! See page 4 free Fall catalog. United Farm Agency, 7-X South Dearborn. STAte 7975.

FARM CATALOG Mailed Free—Hundreds of bargains Florida, Michigan, Wisconsin, Illinois, Texas, Calif., Oregon and 17 other states. STROUT REALTY, 7-J So. Dearborn-st., Chicago 3. State 7975.

—POULTRY, CHICKS, & EQUIPMENT—

For sale—Chicken house, 106 ft. long by 18 ft. wide, with drop boards, steel nests, feeding troughs and water pails; will move and set up; price $1,275, part cash. Dearborn 5800.

—REAL ESTATE WANTED—

WANTED—FOR CASH
N.-N. W. side bungalows; 2 12 apts. DIRKS CO., 1166 Diversey. Lak. 1410.

Will buy for cash—40 to 160 acres, N. W. side, outside city limits; brokers reply, no part of commission expected. Address K G 248, Tribune.

Wanted by private party—Modern brick home in good condition, in N. W. Oak Park or River Forest; immediate purchase up to $20,000. Village 2145.

WANTED—Chicken farm with lge. chicken house, within 50 miles of Chgo. if possible. BOU. 9618.

Wanted—50-150 acres with water; s. or s. w.; bldg. not nec.
Address K D 133, Tribune.

Interested in the purchase of small improved property for cash.
Address K G 423, Tribune.

WILL PAY CASH QUICKLY for cottage, bungalow, or 2 flat; southwest or south side. Triangle 1655.

WILL BUY
from priv. party, summer home, N. Ill. or S. Wis. Address K D D251, Tribune.

WILL BUY FOR CASH.
2, 4, 6, OR 12 APT. BLDGS.
ADDRESS J Y 212, TRIBUNE.

BUNGALOW OR APARTMENT
in good location on South Side; from owner; all cash buyer. Plaza 8855.

Wanted to lease or buy—Buildings. J. W. Scott R. E. Co. Atl. 0801.

6 rm. hse.—Brick or frame; Chgo. or suburb; $6,000. Address B 570, Tribune.

Selling? Do you want cash for your bldg.? Call Central 2470 any time.

Cash for residence or 2 apt.—North. No junk. Rogers Park 1808, evenings.

So. side bung. or cottage—Nr. trans., schools and stores. Rad. 6603.

Priv. wants mod. home or 2 apt. nr. tr. N.W.; for cash. Address KH 407,Tribune.

—REAL ESTATE FOR EXCHANGE—

Trade my improved city lot, clear, as payment on fl. bldg. John, Van 2164.

—REAL ESTATE—LOANS, MORTG'S—

WANTED—FIRST MORTGAGES.
STRAIGHT FOR 5 YEARS
on well secured real estate,
4% interest — semi-annually.
No other payments required.
BROOMELL BROS. RAN. 9121.

Will make or buy 1st mortgages on gd South Side impvd. property. Low rates. W. L. SHARP & CO., 237 W. 63D-ST.

For sale—First mtge., $2,500; brick hse.; col. dist.; 15% discnt. Bay. 0074.

We help buy your home if you have not enough cash to pay down. Dea. 3010.

— INDUSTRIAL PROPERTIES —

90,000 SQ. FT.
1 story mfg. plant on rail. Sprinkler. Additional vacant N. W. for sale. Fra. 1432.

Wanted—Warehouse
for pulp boxboard storage; 5,000 to 6,000 sq. ft.; large doors to back in highway trucks. Bowman Dairy Co., 3551 Addison-av. Mr. Lickteig.

Modern furniture plant—250,000 sq. ft.; fully equipped; may divide; sprinkled, low insurance rate; r. r. siding, extra land adjacent; substantial tax saving by perpetuating franchise possession now.
CHAS. B. JOYCE, ROCKFORD, ILL.
Phone Main 5577.

FOR SALE—34,600 NET SQ. FT.
Corner 2 story new bldg.; spkrld.; coal stoker; possession 40 days.
John C. Bowers Co.,
4628 Broadway. Long. 8833.

Wanted to buy or rent—Approx. 20,000 sq. ft.; could use additional space later; heavy floor load; immed. poss. for plant that is not a war baby; will consider garage type building.
ADDRESS K G 278, TRIBUNE.

For sale—3 story brick factory bldg. with high basement; 40,000 sq. ft.; now rented for $6,000 a year; lease expires April 30, 1945. Lot and building, 100x100 ft.; price $35,000.
JAMES H. RYAN, BEVERLY 5747.

Wanted to rent—Approximately 15,000 sq. ft. for light mfg. Heated, sprinkld. pref.; A.C. 220 and 110; adequate loading facilities. American Canvas Co., Mr. Herman, Kenwood 3134.

Wanted to buy or rent—1 story brick bldg., stl. trussed roof, no posts, 20,000 sq. ft.; heavy mfg. zone; r. r. switch facilities; must be on South Side.
ADDRESS K X 310, TRIBUNE.

Wanted—To rent or buy, garage or building with drive-in doors; about 75 x125 ft.; near loop; on west side or south side. Call Can. 5690 bef. 10 a.m.

STRAUS OFFERS
Elston—13,000 ft., 3d fl., mfg.$475 mo. Straus & Co. 120 S. La Salle. Sta. 1945.

Wanted—10,000 sq. ft. warehse. storage space in Ravenswd. dist. for im. occupancy. Call Mr. Guhnke. Buck. 1800. Crane Packing Co., 1801 Belle Plaine

Wanted to buy—Factory; 20,000 sq. ft. Give full particulars, location and price. Address J Y 125, Tribune.

To rent—34,000 sq. ft.; cor.; mill sprld.; daylite; htd. space; imm. poss.; trk. level load; close to lp. Ran. 2311

Wanted to rent for mfg., approx. 3,000 sq. ft.; 1st fl.; with truck loading door. Address K H 560, Tribune.

FOR SALE or lease—Various mfg. properties of every description.
WINTER-HIRSCH. CALUMET 4290.

—BUILDING MATERIALS—

FIRE SALVAGE SALE
700,000 ft. hardwood lumber.
Some fire damaged. No priority required
ASHLAND LUMBER CO.,
1800 N. Ashland. Brunswick 1648

PRE-FAB. cottages, poultry hses., etc. Displayed, 9317 Cottage Gr. Rad.0212.

CARPENTER wants contracting and brick work. Free estimate. GRA. 8928.

Heating, Plumbing Equipment

STOKERS—NO PRIORITY
Bung. size. Firemaster, recond.
Bung. size. Stokerola, recond.
Res. size. Norge, recond.
No money down. 3 years to pay.
IMMEDIATE DELIVERY ON ALL PRIORITY SIZES. NEW SCHWAB STOKERS.
MIDWEST STOKER DIST. CO.
1134-38 W. 79TH. VINCENNES 6800

STOKERS—FOR 2, 3, or 4 FLATS.
$234.50 plus installation
and controls; also bin feeds and larger sizes; new boilers and side arm heaters for replacements.
HERITAGE COAL & STOKER CO.
105 E. 63D-ST. NORMAL 1000.

Harding oil burner with complete controls and tanks. Also gas steam radiator and Handley Brown automatic water heater. Best reasonable offer. 59 W. Burton-place.

Large oil burning furnace—New; suitable for large home, church, shop, or store; complete with blowers, fitters, etc. 215 S. Peoria-st.

NEW STOKERS FOR 10 RMS. UP. $219.50 COMP. WITH CONTROLS. LONGBEACH 3030. EXT. 607.

STOKERS—NEW AND USED.
Also service; day and night.
BERCHTOLD'S, 4912 W. Madison.

WINKLER STOKERS now available; no Shear pin; up to 3 yrs. to pay; for free survey phone Meyers, Ind. 1554.

Stoker—500 lb Whiting; good condition. $300. Berwyn Floral Shop, Inc., 1201 Roosevelt, Maywood; Mywd. 121

STOKERS—$198. Plus installation. 4355 COTTAGE GR. DREXEL 4344

LINK BELT STOKERS—Factory direct Aberdeen 6601. Beverly 0292

FURNACES, RADIATORS, STOKERS SQUARE DEAL, 1725 S State. Cal.5200

—BUSINESS DIRECTORY—

Moving full, part loads—Coast to coast; lowest rates; Wis., Mich., Ind. Ohio, Mpls., all points. Wallen Van Lines, 6908 N. Clark. Rog. Park 3869.

MOVE—FULL OR PART LOADS. SPECIAL RATES TO CALIFORNIA UNION VAN LINE INC.
155 N. Clark. Rm. 907. Cen. 1591.

CLEANED IN YOUR HOME
Upholstered furniture, carpets, rugs; modern methods and equipment; 2 pc set, $12. Curry, Hyd. 5781 or Ken 7855.

Move anywhere—Save 25%. No crating Gen. Movers, 2433 W. 14th. Mon. 4870.

—LOANS—PERSONAL & BUSINESS—

—Personal, Property, Salary—

LOANS
$25-$100-$200-$300
Your Signature
Only Can Get
You $300 Today
AT LOCAL LOAN
On First Call
Working men and women borrow on their signature only at LOCAL LOAN. $25 up to $300. Save time by phoning for your LOAN before you stop in for your money. Make your own terms of repayment. Up to 12 months to repay. You can be SURE at LOCAL because you pay ONLY legal interest rates.
UNDER STATE SUPERVISION
OPEN DAILY UNTIL 5:30.
1 O'CLOCK SATURDAYS.
LOOP OFFICE.
7 W. Madison at State. Randolph 8400
NORTH SIDE.
1212 N. Ashland at Milw. BRUns. 3100
3204 N. Central at Belmont. AVE.4200
4013 Milwaukee at Cicero. AVE. 1400
4802 N. Western at Lawr'ce. LON. 2161
SOUTH SIDE.
4058 S. Ashland at 47th. YARds 4870
821 W. 63d-st. at Green. ENG. 7800
7912 S. Halsted. RAD. 4600
11054 S. Michigan. PULlman 7500
WEST SIDE.
8 N. Ogden. SEEley 3700
[At Madison and Ashland.]
1 N. Pulaski at Madison. KEDzie 5900
[Oak Park phone, Euclid 6163.]
4800 W. Cermak. ROCkwell 8000
[Cicero phone, Cicero 6210.]
LOCAL LOAN CO.
FOR ACTION

ANY MAN or WOMAN
single or married, who is employed, can borrow from $10 to $300 from us without delay.
WE ALSO OFFER
SHORT TERM LOANS
TO TIDE YOU OVER
UNTIL PAY DAY
WE FINANCE
COAL PURCHASES
BUSINESS COURSES
TECHNICAL COURSES
TOOL PURCHASES
or other necessary purchases or past due obligations. Monthly payments. Dates and amounts of payments to suit your convenience. Private interview rooms.
FAMILY LOAN
CORPORATION.
LOOP.
202 S. State-st., cor. Adams Century Bldg., Rm. 301. Telephone Wab. 2994.
LOGAN SQUARE.
3147 W. Logan-blvd., cor. Kedzie, 2d fl. Near "L" terminal. SPAulding 4100.
NORTH SIDE.
6349 N. Western-av., cor. W. Devon. Rm. 206. Devon bldg. Tel. BRI. 4121.
WEST SIDE.
4806 W. Madison-st., nr. Cicero, next to Walgreen's. Tel MANsfield 4211.
SOUTH SIDE.
758 E. 79th-st., cor. Cottage Grove-av. Rm. 206. 2d floor. RADcliffe 6500.
SOUTH CHICAGO.
9113 S. Commercial-av. [opp. Goldblatt Bros.], Lincoln Bl., R. 10. REG. 6220.
BLUE ISLAND.
13018 S. Western-av. Dial Operator. Blue Island 86.
HARVEY OFFICE.
164 E. 154th-st.
Dial operator. Harvey 814.

LOANS
Quick Phone Service
$25—$50—$100—$200—or More
Want to save time? Want to get money in a hurry?
Phone and tell us how much you need. Then call at our office for the money. Loans made on your salary, car, or furniture. No endorsers needed. Monthly payments to fit your OWN pocket-book.
Charges made only for the time you have the money.
Don't get a loan anywhere until you PHONE or visit Household Finance.
LOOP OFFICES.
180 W. Jackson-blvd. HAR. 7896
100 W. Monroe-st., 7th fl. STA. 1777
111 W. Washington, R.253. FRA. 1082
5 S. Wabash, 13th fl. STA. 0151
NEIGHBORHOOD OFFICES.
6856 S. Halsted, 2d fl. ABE. 4060
841 E. 63d-st., 4th fl. PLA. 8300
9204 S. Commercial, 3d fl. SOU. 0103
11106 S. Michigan, 2d fl. COM. 3880
2255 S. Ashland, 2d fl. HEM. 4510
3355 W. 63d-st., 2d fl. REP. 4472
3150 Lincoln-av., 2d fl. LAK. 8844
1137 Howard-st., 2d fl. ROG. 8320
4554 Broadway, 3d fl. LON. 7163
2800 Milwaukee-av., 3d fl. CAP. 3440
4704 Irving Park, 2d fl. PEN. 4570
1 N. Pulaski [Craw'f'd], 5th. KED. 0704
Cicero, 6012 Cermak-rd., 2d. CIC. 6400
Oak Park, 1140 Lake-st., 3d. EUC. 503
Chicago phone, Austin 0474.
HOUSEHOLD FINANCE
CORPORATION.

$25 TO $300
SALARY LOANS
ON YOUR
OWN SIGNATURE
to employed men and women.
Arranged while you wait.
WE SPECIALIZE IN LOANS
to civil service
and
government employes.
Immediate service.
AUTO LOANS
No insurance required.
FURNITURE LOANS
No deductions.
Money same day you apply
Convenient Monthly Payments.
Phone Your Application.
IMPERIAL
CREDIT CO.
LOOP.
8 N. Dearb'n at Mad'n, 2d fl. Fra. 6141
SOUTH.
6317 S. Halsted, nr. L sta. Eng. 4010.
3200 W. 63d-st., at Ked., 2 fl. Pro. 6600.
SOUTH CHICAGO.
9152 Commercial-av., 2d fl. Bay. 4700.
WEST.
7 S. Pulaski at Madison. Nev. 7060
NORTH.
1548 Belm't at Ashl'd, 2d fl. Wel. 6700.
4802 Broadway at Lawrence. Lon. 5188.

Prompt-Confidential Personal Loans
$25.00 TO $300.00
SALARY LOANS made to both men and women, single and married; steadily employed, on their own signature.
ALSO
FURNITURE AND AUTO LOANS.
You may borrow $25 to $50 or as much as $100, $200, $250, or more.
NO EMBARRASSING INQUIRIES.
COME IN OR PHONE
CENTRAL 4733
C. C. ERD
7 S. Dearborn-st., Suite 616
55 continuous years of service.

MONEY
TODAY OR TONIGHT
Salary, Auto, Furniture Loans
CITIZENS LOAN
CORPORATION
5 E. JACKSON. WAB. 5600
3967 W. JACKSON AUS. 7300
3401 DIVERSEY SPA. 4300
749 W 63D. NOR. 5700
1608 W. BELMONT LAK. 7300
6240 COTTAGE GROVE FAI. 0600
6708 STONY ISLAND BUT. 8700
EST. 1905
Neighborhood Offices Open
Every Eve. to 8 P. M.

WHY WORRY?
"Worry is interest paid on trouble before it is due." When you need any amount up to $300 for your winter coal supply, doctor bills, car repairs, or any other worthy cause, just phone STAN WATSON at REGENT 5600 and tell him the amount you need.
REMEMBER
IF IT HELPS YOU
IT HELPS US.
LET'S MAKE IT MUTUAL!
MUTUAL LOAN COMPANY
79th and Stony Island. Regent 5600.
OPEN UNTIL 8 O'CLOCK

L. T. BAKER & CO.
Will gladly talk over your financial problems with you.
Confidential, Friendly Service
LOANS FROM $25 TO $300
Without Red Tape or Delay
ON YOUR SIGNATURE ONLY
LEGAL RATES 12 MOS. TO PAY
L. T. BAKER & CO.
30 W. Washington, Suite 1407
RANDOLPH 6151

$50 IN 50 MINUTES.
IF YOU NEED CASH AND STILL OWE A BALANCE ON YOUR CAR, WE WILL MAKE YOU A LOAN.
ALSO $300 SIGNATURE LOANS.
Newberry Loan, Inc.
1025 N. CLARK. WHI. 8004.
7850 S. HALSTED. STE. 9300.

MINUTE LOAN
4150 IRVING PARK. AVE. 4545

LOANS
SALARY—AUTO—FURNITURE
$20 TO $300
PROMPT—CONFIDENTIAL SERVICE.
T. B. WARD, INC.
8 S. Dearborn. Randolph 2060

—LOANS—PERSONAL & BUSINESS—

—Personal, Property, Salary—

Special Loan Service for Folks in a Hurry
No Fussing Around
Just come in, or better still, apply by phone. Call us, then make one visit to sign and pick up the cash. You'll get the same courteous private attention as though you applied in person.
Sensible Cost
Loans are made on signature, furniture or auto, without involving others. $30 for two weeks costs only 45c. Let us know today how we can serve you.
PICK YOUR OWN
MONTHLY PAYMENTS

YOU GET	3 payments.	4 payments.	6 payments.	9 payments.	12 payments.
$50	$17.68	$13.45	$9.23	$6.42	$5.[illegible]
75	26.51	20.18	13.84	9.63	7.53
100	35.35	26.90	18.46	12.84	10.05
160	56.51	43.00	29.51	20.53	16.06
200	70.45	53.60	36.74	25.53	19.94
300	105.03	79.84	54.56	37.75	29.36

Above payments cover everything including all charges of 3% monthly on unpaid balance up to $150; 1½% monthly on balance above. Charge is much less than the lawful maximum on loans over $150.
Personal Finance Co.
LOOP:
160 N. La Salle, Rm. 1100. RAN. 5333
SOUTH SIDE:
841 E. 63d 3d fl. HYDe Park 1471
757 W. 79th, cor. Halsted. RAD 8225
2403 W. 63d-st., Walgreen's. REP. 7229
NORTH SIDE:
4770 Lincoln-av. LONgbeach 1321
[Over Walgreen's.]
4750 Broadway, 2d fl. LONgbeach 4090
3982 Milwaukee-av., 2d fl. PAL. 0989
WEST SIDE:
4005 W. North. CAPitol 0700
[Over Kresge's.]
4010 W. Madison, 2d fl. NEVada 2134
OAK PARK:
1118 Lake, 2d. AUS. 2121 VIL. 4500
CICERO:
5944 W. Cermak-rd. CICero 660
[Near Sears Roebuck.] ROCkwell 4848
EVANSTON:
State Bank & Trust Bldg., 3d flr., R. 319
SHEldrake 9339. GREenleaf 3200

NEED MONEY?
IT'S
COMMON SENSE
TO SEE
COMMONWEALTH
Every day hundreds of Chicagoans call on Commonwealth for help in solving their financial problems. By far the larger part of them are sent to us by satisfied Commonwealth customers who, when money troubles arise, agree that it is common sense to see Commonwealth.
LOANS TO BOTH OFFICE AND FACTORY WORKERS
At Commonwealth we make loans primarily on your personal integrity and honesty. . . . It makes no difference whether you work in an office or a factory . . . or whether you be married or single . . . man or woman, you are eligible for a loan at Commonwealth on your auto, furniture, or just on the strength of your job. Loans $20-$100-$200 or more. No credit inquiries ever made among your friends or relatives.
9—OFFICES—9.
4803 LINCOLN-AV., corner Western, at Lawrence, R. 208. LONgbch. 3456.
3166 LINCOLN-AV., cor. ASHLAND, at Belmont, R. 224. BITtersweet 3360
4013 MILWAUKEE-AV., corner Cicero, at Irving Pk., R. 307. AVEnue 0443.
1791 HOWARD, at Clark. Room 312. ROGers Park 0754.
6252 COTTAGE GROVE-AV., at 63d, Room 200. HYDe Park 3675.
936 WEST 63D-ST., at Sangamon, Room 1. ENGlewood 1711.
1 N. PULASKI [Crawford], at Madison, Rm. 415. Van Buren 5040.
137 N. MARION-ST., at Lake, Room 204. Chicago Phone, AUStin 1614. Oak Park VIL. 6886.
6346 W. CERMAK-RD., cor. Ridgeland. Chicago Ph. LAW. 2882. BER. 371.

COMMONWEALTH LOAN CO.
Business Loans
$350.00 TO $150,000.00
FOR USE IN YOUR BUSINESS.
TO PURCHASE A BUSINESS.
OR FOR ANY OTHER PURPOSE.
Lowest rates. Quickest service.
"WE KNOW HOW."
Our business successful since 1921 Write, phone, or see Mr. A. Mills, Central 6053. Suite 1314, 111 W. Monroe-st. Chicago, Ill.

Old established factors have unlimited funds to loan on accounts receivable, inventories, chattel mortgages. Accounts purchased without recourse to shippers. Low rates.
Marshel, 210 W. Harrison. Har. 7237.

$300 TO $100,000.
F. Boland, 9 W. Washington. Fra. 1966.

—FINANCIAL—

GET OUT OF DEBT!
$500 in debts cost only $3.80 per mo. MORGAN CREDIT ADJUSTMENT CO. 20 W. Jackson-blvd. Wabash 5487.

Heirs—Cash for legacies, trusts, claims, Probate Fin., 155 N. Clark. Cen. 3022.

We settle your debts in full. Mercantile Adj., 308 W. Washington. Fra. 5757.

—CLOTHING, FURS, ETC.—

All Chicago is talking about the wonderful bargains at the Grossman Thrift Shop. Luxurious furs are sent there by wealthy women for immediate disposal. I saw a beautiful large size mink coat, extra fine dark skins, to be sacrificed for only $300. Lustrous blk. Persian lamb coat for only $165; stunning Persian Paw coat, $65. Beautiful Silver Fox jacket, $75; mink muskrat, $65; mink scarfs, $10 per skin; Kolinsky skin, $10; pair gen. silver foxes, $45; squirrel coat, $65; sheared fox coat, full length, $100. Come today to Grossman Thrift Shop, 4543 Sheridan-rd., near Wilson. Open daily till 7 p. m., Tues., Thurs., and Sat. till 9 p. m., Sunday till 5 p. m.

DON'T SELL YOUR OLD FURS
AT A SACRIFICE!
REMODEL THEM
INTO THE NEWEST STYLES
FOR ONLY
$15!
[Lowest cost if extra fur is needed.]
VOGUE FURRIERS,
190 N. State, R. 746, State-Lake Bldg.

BUY YOUR FURS
DIRECT FROM WHOLESALER
Save 50%—All new 1945 styles.
210 window sample coats and jackets. Direct from N. Y. mfrs. to you.
KASNOW FURS, 238 S. MARKET.
OPEN DAILY TO 7—SUN. TO 4.

PERSIAN LAMB COAT, BLACK DYED RUSSIAN peltries — Lustrous, tight curl-tuxedo style turnback cuffs; size 18. .... [illegible]
LEVINSON'S LOAN BANK
739-741 N. CLARK-STREET.

NORTHERN SEAL, BONDED, DYED CONEY COAT— Finest quality; tuxedo style turnback cuff; sizes 12, 14, 16. .... [illegible]
LEVINSON'S LOAN BANK
739-741 N. CLARK-STREET.

OUT OF STORAGE FUR BARGAINS
Sacr. Beau. Fur Coat. Like New. $4[illegible]. Also Several Slightly Soiled. Uncalled from Storage. Terms $2 weekly.
IRVING'S, 7839 S. HALSTED
Open Tues., Thurs. and Sat. to 9 p. m.

SEPTEMBER CLEARANCE.
650 men's fine new suits, topcoats, overcoats, $13.50 up. Famous brands. Op. 9 to 9 p. m. Sun. 9:30 to 1 p. m.
ABBOTT CLOTHING CO.
4086 Broadway. Cor. Bell Plaine.

FUR TUXEDOS in most every fur, also fur chokers and collars in most every style direct from factory
ALSHOP FURS, 234 S. FRANKLIN.

SENSATIONAL VALUES AT ROSNER FURS. 4666 Broadway.
Open Sunday—12 to 6.
Tues., Thur., Sat. eves. to 10 p. m.

OUT OF PAWN fur coats, $9.95 up; o'coats, t'coats, suits, $4.95 up. Spears, 506 W. North-av., Moh. 4141.

HIGHEST CASH PRICES PAID FOR OLD FUR COATS.
28 E. JACKSON-BLVD., 3D FLOOR.

Asiatic mink coat—Size 18-20. Practically new. Priv. pty. $600. Vic. 8797, or eves. Hol. 7813.

HIGHEST CASH PRICES PAID FOR OLD FUR COATS AT ROOM 530, 209 S. STATE.

HIGHEST CASH PAID—MEN'S USED clothing, ladies' furs. Always open. 4548 Sheridan-rd. Ph. EDG. 7630. Will call.

WTD.—Men's clothing and shoes. Price no object. 1048 N. Wells. Mic. 7783.

MINK BLENDED MUSKRAT—SIZE 14. CALL CEDARCREST 6191.

FALL SALE—Fur coats, $10 and up. Uncle Max, 675 N. Clark. Del. 2578.

Grey Persian lamb, ascot tie and cuffs; Reas. Private party. Bay. 2137.

JAPANESE MINK—SIZE 14. GOOD CONDITION. $250. REGENT 6115.

Man's formal sport clothes, covert suit, golf clubs. Pal. 4416.

Silver fox jacket—$100. Size 14-16. Hollycourt 0947.

—CAMERAS AND OPTICAL GOODS—

BASS wants Leicas and Contax badly. Will pay top cash. For Leica Model G. Summar f:2 and case, $200; Contax II., Sonnar f:2 and case, $180; Contax III. with Sonnar f:1.5 and case, $250. Want other cameras, projectors. Cine apparatus. Depend on fair treatment. Call, phone, or write. Store hours, daily to 5:30; Saturdays to 2 p. m. BASS CAMERA COMPANY, 179 W. Madison-st., Chicago 2. State 7410. Over 33 years of photo specialization assures satisfaction.

CASH FOR YOUR CAMERA—EQUIP. CAMERAS, ALL MAKES IN STOCK. PROJECTORS, ENLARGERS, Supplies. Movie film—Color, black and white. Cut film—Film packs, 35 mm. bulk. 35 MM. FILM—Color, black and white. MOVIE AND DARKROOM SUPPLIES. Op. dly., 6:30; Th., Sat., 9; Sun., 10-5. Bolotin Cam., 720 Roosevelt. Can. 2112.

Bargain—Compl. 16 mm. sound movie projector. With phonograph turntable and microphone. 2,000 ft. of sound film. Call Mansfield 10494.

Wanted—8x10 studio camera and stand. Also 5x7 Eastman auto. focus enlarger. Berwyn 8045 or Cicero 6586.

SPOT CASH FOR YOUR CAMERA. Chicago Camera Co., 2324 S. Michigan.

—DANCING SCHOOLS—

SPECIALIZE IN BEGINNERS.
Lea's Studios, 1041 E. 63d-st., Hyd. Pk. 1113. 1661 E. 79th. So. Shore 5171.

Beginners — Private or class lessons. Teresa Dolan, 1208 E. 63d. Hyd. 3060.

Learn to dance correctly. $1 les. Sunny Carroll. 4751 N. Western. Lon. 7975.

—AVIATION—

LEARN TO FLY.
Flight instruction available at Washington Park Airport, 137th and Halsted-st., Homewood, Ill. Government approved Flight and Ground School No. 2270. For further information phone Homewood 11, or call at the Airport Office.

—AUTOMOBILES FOR SALE—

Don't You Believe It? We're Selling 'Em and Cheap, Too!
Save $100 to $1,000
"AS GOOD AS GOLD"
We'll go out of "Our Way" to give YOU an honest square deal.
BECAUSE: [1] We're out of the high rent district.
BECAUSE: [2] We don't need fancy trimmings or high pressure salesmen.
BECAUSE: [3] You don't pay for silk curtains, marble floors.
Original Owner Cars
WE WHOLESALE
1942 PLYMOUTH SPECIAL de l. sed.
1942 BUICK SPECIAL SEDANETTE.
1942 BUICK SUPER SEDAN.
1942 PONTIAC SEDANETTE.
1942 PLYMOUTH DE LUXE COUPE.
1942 OLDSMOBILE SEDANETTE.
1942 FORD SUPER DE L. 2 DOOR.
'42 Willys sedan. '42 De Soto sed.
'42 Studbkr. sed. '42 Chev. sedan.
ONLY 1942's NEED OPA.
326 OTHER BARGAINS WE'VE GOT 'EM
ALL MAKES—ALL MODELS
EASY CREDIT
IMMEDIATE DELIVERY
Drive a Car Home Today
'41 Plym. sed..$975 '41 Ford sed...$985
'39 Plym. sed.$545 '39 Chev. sed...$595
'41 Buick sedan '38 Plym. sed..$495
'41 Chevrolet sed. '40 Chrysler sedan.
'40 Willys sedan. '40 Buick sedan.
'40 Studebaker sed. '40 Pontiac sedan.
'39 Buick sedan. '40 Plym. sed..$825
'38 Hudson sedan. '40 Chev. sed...$845
'38 Ford sedan. '38 Packard sedan.
'37 Ford sedan. '38 Pontiac sedan.
'36 Plym. sed..$245 '38 Chev. coupe.
'38 Olds. sedan. '36 Chrysler sedan.
74 MOST BEAUTIFUL CONVERTIBLES
Lowest Prices in Town!
1942 BUICK CONVERTIBLE COUPE.
1942 DE SOTO CONVERTIBLE CPE.
1942 PACKARD CONVERTIBLE CPE.
1942 PLYMOUTH CONVERT. CPE.
1941 BUICK CONVERTIBLE COUPE.
1941 DODGE CONVERTIBLE COUPE.
1941 CHEVROLET CONVERT. CPE.
1941 MERCURY CONVERTIBLE CPE.
1941 NASH CONVERTIBLE COUPE.
1940 PLYMOUTH CONVERT. COUPE.
1939 FORD CONVERTIBLE COUPE.
MORE For Your Money
25 YEARS
This Same Location
CITY
1718 SOUTH STATE
OPEN EVERY DAY TILL 7 P. M.
SUNDAY UNTIL 6 P. M.

M-U-R-P-H-Y
"THE SMILING IRISHMAN" OFFERS
'41 Plymouth 4 dr. sed. [3] to choose.
'41 Dodge 4 dr. sed. [2] to choose.
'40 Buick spec. 4 dr. sed. [3] to choose.
'39 Buick special 4 door sedan.
'39 Buick club coupe.
'41 Dodge club coupe.
'41 Nash "600" 4 door sedan.
'41 De Soto 4 dr. sed. [2] to choose.
'39 Dodge 4 dr. sed. [2] to choose.
'41 Buick special 4 door sedan.
'40 Chrysler 4 door sedan.
'40 Olds "6" 2 door sedan.
'40 Studebaker Champion 2 door sedan.
'41 Dodge business coupe.
'40 Packard "6" 4 door sedan.
'39 Mercury 4 door sedan.
'37 Dodge coupe. '38 Chrysler sedan.
'37 Dodge sedan. '38 De Soto sedan.
'38 Dodge sedan. '39 Hudson sedan.
'38 Plymouth sed. '38 Ford sedan.
'36 Ford coupe. '37 Willys sedan.
'38 Olds sedan. '36 Plymouth sed.
Most Cars Have Radios, Heaters, and 5 Like New Tires
50 Others to Choose From
2650 N. CICERO
Auth. Dodge-Plymouth Dlr.
Estab. a Quarter of a Century

M. & R. MOTOR SALES
BELOW CEILING
'41 PLYM. spec. d. l. 4 dr. sed. Beauty
'40 BUICK conv. club coupe......Barg.
'40 HUDSON country cl. sed., r., h.$895
'40 STUDE. Champ. sed., r., h....$795
'40 OLDS sedan, 6 cyl............$965
'39 PONT. sedan; looks new.......$715
'39 FORD sedan; r., h............$610
'39 BUICK spec. sed.; r., h......$865
'38 OLDS 6 cyl. 4 dr.; r., h.....$595
'38 WILLYS 4 dr. sed.; runs gd..$375
'38 DODGE 4 dr. sed.; r., h.....$645
'38 BUICK spec. sed.; r., h.....$645
'37 PACKARD sed.; htr.; A-1.....$395
'37 FORD sedan; heater..........$355
'37 PONTIAC 4 dr. sed.; r., h...$395
'36 PLYM. sedan; good tires.....$225
'36 BUICK 4 dr. sed.; runs good.$345
'36 STUDE. sed.; htr.; gd. cond..$250
75 OTHERS TO CHOOSE FROM.
1350 N. PULASKI

JESSE M. CHASE
5718 BROADWAY, LONGBEACH 4500.
'36 Ford de luxe Fordor; r., h....$225
'34 Ford trg. Tudor; exc. value..$395
'37 Dodge business cpe.; very nice.$395
'37 Dodge 2 dr. sed.; ready to go..$395
'37 Olds 4 dr. sed.; radio, htr.....$395
'39 Olds "6" 2 dr. sed.; very clean.$730
'37 Buick 4 dr. spec. See this one..$525
'38 Plym. 4 dr. spec.; good tires...$450
'40 Plym. 2 dr. spec.; perf.; r., h.$869
To clear under ceiling. Dealers welcome.

CONVERTIBLE COUPES
1935 FORD—Heater.
1939 FORD—Radio, heater.
1940 LINC.-ZEPHYR—Radio, heater.
1941 CHEVROLET—Radio, heater.
7 PASSENGER SEDANS
1936 LINCOLN.
1931 LINCOLN.
RUBY CHEVROLET
7158 STONY ISLAND. FAI. 9600.

Auburn—'37 '8' Speedster supercharged, a custom built, outstanding convertible coupe; completely rebuilt, redesigned; lot of extras; U. S. Royal Master w. w. tires and Lifeguard tubes; built in radio, 6 forward speeds, Columbia rear end; sacrifice at less than ¼ original cost. 5668 Broadway.

BUICK—1941 ....BARG.
BUICK—1940 SUPER........BARG.
BUICK—1939 SPECIAL "40"......$695
BUICK—1937 ......4 DOOR......$345
BUICK—1936 ......4 DOOR......$195
5 pass.; 5 like new tires, radio, heater. BELOW CEILING.
BRADY. 6323 S. ASHLAND.

BUICK—1942 7 PASS. SEDAN.
BUICK—1941 7 PASS. SEDAN.
BUICK—1941 CONVERTIBLE.
3 OF THE NEWEST CARS IN CITY.
8959 S. ASHLAND. ALWAYS OPEN.

'40 BUICK TORPEDO
4 door sedan; beautiful 2 tone green. Radio, heater; exc. w. w. tires; very clean car. $150 less than ceiling. Frank Lynch Buick, 5330 Irving Pk.

BUICK SEDAN—'39 DE LUXE. 6 wheel. Original paint. Tires like new. Must sell. Ceiling price. Trade.
MR. McCUE. 1132 DIVERSEY.

Buick—1941 special super, equip. sed.; rad.; air cond.; 2 tone grn.; like new; must sell this week. 4746 Chicago-av.
BUICK—'39 special 4 dr. sed.; rad., good tires; excellent condition. GLENN E. HOLMES, INC. 30 W. Lake.
Buick—1941 special 4 dr. sedan; rad., htr.; fully equipped; below ceiling. H. D. Maggio Nash. 1637 N. Cicero-av.
BUICK—1941 Century 4 dr. sed.; rad., heater; exc. tires; car spotless; ceiling price. 640 Madison-st., Oak Park.

'38-41 BUICK SEDAN, $500
BIRD-SYKES, 2235 S. Michigan

Buick—'39 spec. 5 pass. conv. coupe; rad. htr.; good cond. like new tires. $775. Priv. party. 3646 Broadway.
Buick '36 spec. 4 dr. sed.; rad., htr.; gd. tires; perf. cond. $325. Pul. 3047.
Buick—'36 cpe.; fine cond.; rad., htr. Best offer. Over $300. Shel. 9350, eves.
Buick—'35 spec. sedan; exc. cond.; below ceiling. Mr. York. 1441 E. 75th-st.
Buick—1937 4 door sed.; radio, heater; cheap. 905 Vernon Park-place.
BUICK—'41 special sedanette; low mil.; will trade. Dealer. 1252 S. Kolin.
BUICK—1937 COACH. $350. 612 E. 95th-st. Commodore 2047.
Buick—'42 4 door super sedan; rad., htr.; O. P. A. Hem. 0261, eves. 5-7.

CADILLACS
2—1941-67 7 PASS. SEDANS.
1—1940-60 SPEC. 4 DR. SEDAN.
1—1938-60 SPEC. 4 DR. SEDAN.
Guaranteed mechanically perfect; chauffeur driven; white wall tires; radio, htr. To appreciate you must see them. Many more to choose from at prices WAY BELOW ceiling. Dealers invited.
GROVE AUTO SALES.
4733 Cottage Grove. Boulevard 4332.

CADILLAC 7-PASS. SEDAN
Late 1940. Perf. condition. Good tires. Radio & heater. Will sell below ceiling price. Terms, trade. Open eves. & Sun.
WALTON, 2301 S. MICHIGAN

CADILLAC 1939 SEDAN
Model 61. Fully equip. Ex. cond.
SOUTH CHICAGO BUICK
8600 COMMERCIAL

1941 CADILLAC "61"
De luxe 4 dr. tour. sed. completely equipped; beautiful condition; $2,044
PEOPLES PONTIAC.
3152 OGDEN-AV. AT KEDZIE.

Cadillac—1941—7 pass.; like new; bargain. 1621 N. Cicero.
Chandler—1928 sedan; gd. cond.; $135. Shell Station, 67th and California-av.
CHEVROLET—'40 bus. coupe; must leave town for health; will sell car cheap; perfect condition. 1524 S. KEDZIE.

CHEVROLET '41 DE LUXE SEDAN
Clean condition. $100 below ceiling. YALE AUTO SALES. 301 N. Western.

CHEV.—'40 conv. club cpe.; cln. car; nice tires, r., h., exc. cond.; ceiling price. 5668 BROADWAY.
Chev.—'41 4 dr. special de luxe; $965; heater, radio. Dealer. 1252 S. Kolin.
CHEV.—'36 standard coach; new batt., gd. tires; runs gd.; $185. Capitol 3333.
Chevrolet—'34 2 dr. sed. Yours for $125. Midway Chevrolet. 55th-State

—AUTOMOBILES FOR SALE—

THE WORD'S ALL OVER TOWN!!
You'll Get a Much Better Deal at UNIVERSAL!!
—275 CARS—
Wholesale Prices
IMMEDIATE DELIVERY
Come In and Drive A Car Home Today
1942 STUDEBAKER SEDAN...$1,095
1942 CHEVROLET SEDAN....$1,195
1942 HUDSON 5 PASS. SED..$1,295
ONLY 1942s NEED OPA.
1941 CADILLAC 7 pass.sed. Under Ceil.
1941 FORD CONVERT. COUPE..Ceil.
1941 FORD SEDAN..........$895
1941 PLYMOUTH SEDAN.......$995
1941 CHEVROLET SEDAN......$995
1941 OLDSMOBILE SEDAN....$1,095
1941 PONTIAC CLUB SEDAN..$1,195
1941 BUICK SEDAN.........$1,295
1941 CADILLAC 60 SPECIAL....Ceil.
Most Cars Equipped with Radios, Heaters and 5 Matched Tires
1940 FORD TUDOR..........$695
1940 CHEVROLET 4 DR. SED..$895
1940 OLDS. TORPEDO 4 DOOR..$895
1940 PONTIAC 2 DOOR.......$895
1940 BUICK SEDAN..........$895
1940 MERCURY CONVERTIBLE.$945
1940 BUICK 7 PASSENGER..$1,195
245 WORKINGMEN'S BARGAINS
1939 PLYMOUTH 4 DOOR......$495
1939 OLDSMOBILE SEDAN.....$595
1939 FORD SEDAN...........$595
1939 CHEVROLET TUDOR......$595
1939 DODGE SEDAN..........$595
1939 PONTIAC 2 DOOR.......$695
1939 BUICK CLUB COUPE.....$695
1939 LINC. ZEPH. SEDAN....$695
1938 DODGE SEDAN..........$395
1938 PLYMOUTH SEDAN.......$495
1938 BUICK SEDAN..........$495
1938 NASH TUDOR...........$495
1938 OLDSMOBILE SEDAN.....$495
1938 PACKARD SEDAN........$545
Ask About the Famous Universal Lo-Cost Credit Plan
1937 PACKARD 120 SEDAN....$495
1937 FORD SEDAN...........$345
1937 OLDSMOBILE SEDAN.....$345
1937 PLYMOUTH SEDAN.......$345
1936 CHEVROLET TOWN SED...$295
1936 FORD TUDOR SEDAN.....$295
1935 FORD SEDAN...........$165
1935 BUICK SEDAN..........$165
1935 CHEVROLET SEDAN......$145
MODEL A FORD SEDAN.
1938s—1937s—1936s—1935s
29 CONVERTIBLES
17—1942 MODELS
UNIVERSAL MOTORS
2525 S. MICHIGAN
ONLY ONE LOCATION.
EVES. TILL 9. ALL DAY SUNDAY.

DOYLE—Est. 25 Years
Offers You the Finest Selection of Bargains in Chicago
IMMEDIATE DELIVERY
'41 Buick spec. conv. cpe. r., h..Barg.
'41 Buick sedan; rad. and htr....Barg.
'41 De Soto sedan; rad. and htr..Barg.
'41 Nash sed.; rad., htr., overdr..Barg.
'41 Olds. sedanette; radio, htr....Barg.
'41 Hudson; radio and heater.....$895
'41 Plymouth sed.; radio, htr.....$975
'41 Packard sed.; r., htr., overdr..Barg.
'40 Pontiac sedan; rad., heater...Barg.
'40 Plymouth sedan; radio, htr...Barg.
'40 Studebaker sedan; rad., htr...$695
'40 Nash sedan; radio, htr........$795
'40 Buick sedan; radio, htr.......$795
'39 Cadillac sedan; radio, htr.....Barg.
'39 Ford 85 sedan; radio, htr.....$595
'39 Dodge sedan; radio, heater...$695
'39 Packard conv. cpe.; rad., htr.Barg.
'39 Plymouth sed.; rad., heater...$495
'39 Hudson sedan; radio, htr......$545
'39 Hudson conv. cpe.; rad., htr..Barg.
'39 Chevrolet de l sed.; r., h.....Barg.
'37 Chry sed..$295 '38 Pack. cpe..$595
'38 Pont. sed..$445 '38 Olds. sed..$445
'36 Pont. sed..$145 '37 DeSoto cp.$295
'35 Chry. sed..Barg. '35 Buick sed..$195
'37 Pack. sed..Barg. '38 Chev. sed..$445
100 MORE BARGAINS
WRITTEN OPA GUARANTEE
OPEN EVES. TILL 9. ALL DAY SUN.
6111 S. HALSTED

178 USED CARS
'39 La Salle sedan. '41 Chrysler sedan.
'38 Oldsmobile sed. '37 Dodge sedan.
'40 La Salle sedan. '41 Dodge coupe.
'39 Buick sedan. '39 Dodge sedan.
'41 Gra. sed..$895 '39 Plym. sedan.
'40 Buick conv. cp. '41 De Soto sedan.
'37 Pack. conv. sed. '41 Pack. super sd.
'41 Plymouth sed. '40 De Soto cv. cp.
'37 Cad. conv. cpe. '38 Buick conv. sed.
'41 Buick sedanette. '36 Olds sed...$265
'36 Cadillac sedan. '36 Chev. sed..$225
'37 Plymouth sed. '38 Pont. conv. cp.
'39 Pontiac sedan. '38 Stude. sed. $495
'40 Pontiac sedan. '39 Mercury sedan.
'40 Nash sedan. '38 Plymouth sed.
'42 Plym. sed...OPA '41 Linc-Zeph. sed.
STUDEBAKER, 26TH-MICHIGAN
CALUMET 6492.

HEADQUARTERS FOR 1942 AUTOS
100 TO PICK FROM. NEW LIMITED SUPPLY.
DODGE. HUDSON.
OLDSMOBILE. NASH.
PLYMOUTH. CHEVROLET.
PONTIAC. STUDEBAKER.
CHRYSLER. DE SOTO.
At ceiling prices. No trade req. OPA certificate.
DEALERS WELCOME.
BERNARD BROS.
1033 Chicago-av., Evanston. Unt. 2127.

EXCELLENT BUYS!
'41 Chev. sed.; r. and h.........$995
'41 Ford sed.; r. and h..........$995
'41 Plymouth sedan..............Bargain
'40 Torp. Pontiac sed.; r. and h..$885
'40 Buick super sed.; r. and h...$885
'40 Mercury sedan; like new........???
'39 Pontiac sedan..................Sacr.
'38 Buick 5 pass. sed.; r. and h..$595
'37 Buick sed..$395 '36 Pack. sed..$165
1111 N. CLARK-ST.

CHEV.—1941 CLUB 5 PASS. CPE.
CHEV.—1939 ....$645
CHEV.—1937 ....$345
5 pass.; 5 like new tires, radio, heater. BELOW CEILING.
BRADY. 6323 S. ASHLAND.

Chevrolet—'36 2 door trunk sedan; gd. cond.; like new tires. Lac. 9661.
Chrysler—1937 sedan; radio, heater; like new tires; below ceiling; $400; priv. 1438 N. Bell. After 6 p. m.
Chrysler—1936 4 dr. sedan; low cost trans. 5036 Harper-av. Drexel 2647
Chrysler—'35 coupe; htr., gd. tires; pvt.; $255. 1300 Cleaver-st.

DE SOTO '41 CUSTOM 4 DOOR DE LUXE SED.—Fluid drive; radio and heater; w. w. tires; spotless finish and interior. Best mechanical condition.
CLARK-MAPLE—1038 N. CLARK.

DODGE—1941: FLUID DRIVE—BARG.
DODGE—1939 ....BARG.
DODGE—1940 ....$795
DODGE—1938 ....$595
DODGE—1937 ....$445
DODGE—1936 ....$195
5 pass.; 5 like new tires, radio, heater. BELOW CEILING.
BRADY. 6323 S. ASHLAND.

Dodge—1936 4 dr. de l. trunk sedan. $195. 3745 W. Hirsch. eves.
Dodge—'36 4 dr. sed. Black, htr. Pr. $295. Edg. 1116. 5139 N. Ashland.
Dodge—'42 4 dr. sed.; rad., htr.; fluid drive; gd. tires. OPA. University 3717.
Dodge—'39, 5-pass. coupe; A-1 cond.; ceiling price. 1313 E. 55th. 3d rear.

FORD '42 COUPE
DE LUXE 5 PASS. A BEAUTY
Below Ceiling—$1,150
Must Have OPA Certificate
LEWIS 3400 OGDEN

FORD—1941 ....$945
FORD—1940 ....$695
FORD—1938 ....$445
FORD—1937 ....$295
5 pass.; 5 like new tires, radio, heater.
FORD—1930 MODEL "A" $135
BELOW CEILING.
BRADY. 6323 S. ASHLAND.

FORDS—'37, '38, '39, '40, '41
Coupe sedans, 2 and 4 door sedans; radio and heater; may be purchased at ceiling price.
J. A. LAVERY MOTOR CO.
Authorized Ford Dealer.
6127 COTTAGE GROVE. Open eves.

FORD '39 COUPE
Run very little; good tires. LOOKS AND RUNS LIKE NEW.
STUDEBAKER
1836 RIDGE-AV. EVANSTON.

FORD—'40 4 dr. sed.; good tires, radio, heater; private party. 1245 W. CABRINI, CHE. 1734, APT. 104.
FORD—1941 convertible club coupe; rad., htr.; fully eq.; ceiling pr. $1,288. H. D. Maggio Nash. 1637 N. Cicero-av.
FORD—'36 CONVERTIBLE SED., $295. 5668 BROADWAY.
FORD—'36 2 DOOR SEDAN, $325. 5668 BROADWAY.
Ford—'38's, '37's. Several to choose from. Below ceiling. 3333 N. Ashland.
Ford—1938 85 sedan; radio, heater; good condition; reas. Republic 7131.
Ford '36 panel truck—For sale or trade for sed. 1030 Byron. Haehlen.
Ford—'35 sedan, excellent condition; good tires; $195. 5340 Sheridan-rd.
HUDSON '40 4-DR. SEDAN. 6 cyl.; rad., htr. Sell, unpaid bal. 1025 N. CLARK. WHI. 8038.
Hudson—'38 club coupe; way below ceiling; gd. mech. cond.; needs paint; special, $295. Lewis. 3400 Ogden.
LA SALLE—'38 sed.; htr., rad., w. w.; perfect cond.; pvt. pty. will trade for small late model car. Will pay difference in cash. HAYMARKET 0809.
LA SALLE—'39. 4-dr.; trunk, radio, htr.; perfect tires; ceiling price $1,187, our price $945. 3520 ARCHER-AV.
La Salle—1936 4 dr. sed.; $295; barg., terms. 7423 Stony Island. [Dave.]

LINCOLN-ZEPHYR—1939
5 PASSENGER SEDAN; RADIO, HEATER. GOOD TIRES. $795.
STUDEBAKER. 6335 BROADWAY.

Lincoln—'37 sed. Also '34. Exc. cond.; ready to go. Wright Mtrs. Rog. Pk. 8842.

NASH—1940
PASSENGER SEDAN—RADIO. WEATHER EYE—GOOD TIRES.
STUDEBAKER. 730 Stony Island.

—AUTOMOBILES FOR SALE—

Don't You Believe It? We're Selling 'Em and Cheap, Too!
Save $100 to $1,000
"AS GOOD AS GOLD"
"We'll go out of "Our Way" to give YOU an honest square deal.
BECAUSE: [1] We're out of the high rent district.
BECAUSE: [2] We don't need fancy trimmings or high pressure salesmen.
BECAUSE: [3] You don't pay for silk curtains, marble floors.
Original Owner Cars
WE WHOLESALE
'42 Plymouth sed. '42 Plymouth cpe.
'42 Buick sed. '42 Olds. sedan.
'42 Pontiac sed. '42 Ford sedan.
'42 Willys sedan. '42 De Soto sedan.
'42 Stude. sedan. '42 Chev. sed.
ONLY 1942's NEED OPA.
254 OTHER BARGAINS WE'VE GOT 'EM
ALL MAKES—ALL MODELS
EASY CREDIT
'41 Plym. sed..$975 '41 Ford sed...$985
'39 Plym. sed.$545 '39 Chev. sed..$595
'41 Buick sedan. '38 Plym. sed..$495
'41 Chevrolet sed. '40 Chrysler sedan.
'40 Willys sedan. '40 Buick sedan.
'40 Studebaker sed. '40 Pontiac sedan.
'39 Buick sedan. '40 Plym. sed..$825
'38 Hudson sedan. '40 Chev. sed..$845
'38 Ford sedan. '38 Packard sedan.
'37 Ford sedan. '38 Pontiac sedan.
'36 Plym. sed..$245 '38 Chev. coupe.
'38 Olds. sedan. '36 Chrysler sedan.
Lowest Prices in Town!
CONVERTIBLES
1942 BUICK. 1941 CHEVROLET.
1942 DE SOTO. 1941 MERCURY.
1942 PACKARD. 1941 NASH.
1942 PLYMOUTH. 1940 PLYMOUTH.
1941 BUICK. 1940 CHEVROLET.
1941 DODGE. 1939 FORD.
CITY
1718 SOUTH STATE
OPEN EVERY DAY TILL 7 P. M.
SUNDAY UNTIL 6 P. M.

GENERAL MOTORS DEALER OFFERS YOU
100 Beautiful Cars Most Below Ceiling
EVERY CAR PERFECT
COME IN AND SEE
THESE BARGAINS
'42 Buick sedan: sp.; like new..$1,713
'42 Pontiac sedan; rad., htr.....$1,394
'42 Packard sedan; a beauty....$1,956
'42 Ford conv. cpe.; rad., htr...$1,544
'41 Buick sedanette; rad., htr...$1,419
'41 Pontiac Custom sed.; r., h..$1,415
'41 Chev. sedan; rad., htr.......$1,043
'41 Ford de luxe sed.; r., h.....$1,063
'41 Buick Super; radio, heater..$1,569
'40 Plym. de luxe sed.; rad., htr.$895
'40 Buick sport cpe.; Super.......Barg.
'40 Olds. sedan; rad., htr.........$895
'40 Buick Super sed.; rad. htr....Barg.
'40 Pontiac sed.; rad., htr........$895
'40 Dodge 5 p. sed.; rad., htr....$875
'40 Chev. Spec. d. l. sed.; r., h...$895
'40 Ford sedan; rad., htr..........Barg.
WAR WORKERS' SPECIALS
'39 Lincoln-Zephyr sedan.........Barg.
'39 Buick Special sed.; rad., htr..$695
'39 Olds. sed.; rad., htr..........Barg.
'39 Chev. sedan; radio, heater...$669
'39 Pont. "6" club cpe.; like new.Barg.
'39 Packard sedan; rad., htr.....$865
'38 Buick Sp. 5 p.; best in town.$595
'38 Chev. Mst. d. l. sd.; r., h.; per.$495
'38 Dodge coupe; rad., htr.......$595
'38 Pont. de l. sd.; r., h.; lk. new.Barg.
'38 Olds. 6 pass.; rad., htr......$595
'38 Plym. 5 pass.; r., h.; perf....$595
'37 Packard 6 sedan..............$345
'37 Buick sedan; rad., htr.......$545
'37 Dodge sedan; rad., htr.......$295
'37 Pontiac sedan; rad., htr.....$295
'37 Ford sedan...................$295
'37 Chev. sed.$395 '37 De Soto cp..Barg
'36 Lin.-Zeph. Barg. '37 Olds. sed..$395
ALL HAVE 5 GOOD TIRES
IMMEDIATE DELIVERY
PEOPLE'S PONTIAC
3152 Ogden at Kedzie

GOING OUT FOR BUSINESS
4849 N. WESTERN

	Ceiling Price.	Our Price.
'37 Olds. 4 dr. sed., eqpd.	$613	$495
'41 Mercury 4 dr. sed.	1,326	1,195
'39 Olds. conv. cpe., r.,h.	950	895
'42 CADILLAC 7 p. hydr.	SAC.	SAC.
[No OPA order necessary.]		
'41 Olds. 4 door sedan	1,468	1,468
'41 De Soto 4 dr. sed.; r., h.	1,325	1,295
'39 Stude. cus. coupe	938	695
'42 Pontiac sed'te; OPA.	SAC.	SAC.
'41 Buick Spec. sedan	1,505	1,495
'41 Olds.sed'te hyd.; r., h.	1,519	1,519
'39 Lincoln 7 p.; lk. new	4,500	1,595
'38 Pack. 120 4-d.s.; r., h.	963	695
'39 Mercury conv. cpe.	944	895
'38 Ols. 4 dr. sedan	738	695

THESE CARS PROTECTED BY A WRITTEN OPA AUTHORIZED GUARANTEE. FOR 30 DAYS AT HONESTLY ADVERTISED WHOLESALE PRICES.
4849 N. WESTERN
CLOSED SUNDAYS. Open eves. till 10.

1940 Buick spec. 2 dr. sedan.
1940 Packard 6 cyl. 4 dr. sedan.
1940 Chrysler New Yorker sedan.
1940 De Soto 4 dr. sedan.
1940 Packard 160 4 dr. sedan.
1941 Buick Century sedan.
1941 Packard 7 pass. limo.
1941 Packard 120 4 dr. sedan.
THESE ARE UNUSUALLY NICE CARS. GUARANTEED BY NORTH SIDE PACKARD.
1809 DEVON. BRI. 3100.

Nash—'38 sedan; good cond.; best offer; pri. party. 5601 S. Loomis, 1st fl.
Nash—'40 coupe; rad., htr.; A-1 cond.; must sell. Call aft. 6 p. m. Spa. 8989.

OLDS.—1939 ......"6" CYL.......$685
OLDS.—1938 ......"6" CYL.......$545
OLDS.—1937 ......"6" CYL.......$425
OLDS.—1936 ......"6" CYL.......$195
5 pass.; 5 like new tires; radio, heater. BELOW CEILING.
BRADY. 6323 S. ASHLAND.

'38 OLDS "6" SEDAN
5 pass. 6 cyl. trunk sed.; 5 gd. tires; excel. mech. cond.; our ceil. pr. $650. Frank Lynch Buick, 5330 Irving Park.

1937 OLDSMOBILE.
4 DR. DE LUXE SED.; R. & H. W. W. TIRES. B. LO. CEILING. 1150 W. JACKSON-BLVD.

OLDS—1941 Hydram. town sed. Also '40-'41 SEDANS and club coupe. MOSS. 6727 S. WESTERN.
OLDS—1941 CUSTOM CPE., 5 PASS. REALLY A BEAUTY. TERMS. TRADE. 8959 S. ASHLAND. ALWAYS OPEN.
Oldsmobile—'38 club coupe; rad., htr.; reas. 3045 N. Clark. Buc. 0653.
PACKARD—'41 POPULAR MODEL; 120 de luxe 4 door trunk sed.; overdrive; factory built-in rad., htr.; spotless orig. jet black fin.; perf. interior; excellent tires; a real value in a carefully driven family car.
CLARK-MAPLE—1038 N. CLARK.

Packard—'41 Clipper
SEDAN, LONG WHEELBASE, 4 DOOR; with white wall tires, heater, radio; in black; with overdrive. At guar. ceiling.
BIRD-SYKES, 2235 S. Michigan

PACKARD—'41 120 DE LUXE SEDAN. Excellent one owner car. Firestone pre-war tires. Sacrifice below ceiling.
MR. OLESON. 1132 DIVERSEY.
Packard—1940 6 cyl., 4 door sedan; radio, heater, overdrive; car like new; will trade or finance. Republic 7131, or Shell Station, 67th and California.
PACKARD—'38 SED.; WAY BELOW ceiling; ready to go; only $595. LEWIS. 3400 OGDEN.
PLYMOUTH '41 CONVERTIBLE cpe. BRAUD. 6647 S. WESTERN.
PLYM.—'39 4 dr. sed.; rad., htr.; $595 cash. Rogers Park 1365.
Plymouth—1938; fully equipped; looks like new. 2247 S. MICHIGAN-AV.
PLYMOUTH—'41 CONVERTIBLE CPE. 5 pass. Like brand new. Automatic top, etc. An exceptionally clean car. Ceiling price. Trade.
MR. SCHNEIDER. 1132 DIVERSEY.
PLYMOUTH—'41 spec. de l. club cpe. radio, heater, w. w. tires. real buy. LANAHAN, INC. 2522, 2542 Michigan
Plymouth—'42 spec. de luxe sed.; very clean; rad., htr.; 5 good tires; OPA. 6527 Roosevelt-rd. Law. 7800. Op. eves.
Plymouth—'41, 2 dr. sed. special de lux. Exc. tires, good cond. Best offer. Newcastle 7043.
Plymouth—1941 sed. special.; de luxe leather uphol.; owner. Wellington 6040
Plymouth—1932 4 cyl. 4 door sedan; $125. 67th and California, Shell Sta.

PONTIAC STATION WAGON
1940—8 PASS. DE LUXE, FULLY EQUIPPED. 5 EXCEL. TIRES—$1,093
PEOPLE'S PONTIAC
3152 OGDEN-AV. AT KEDZIE

PONTIAC—'41 SEDANETTE. WELL KEPT. CLEAN CAR. CEILING PRICE. TRADE.
MR. SCHNEIDER. 1132 DIVERSEY.
PONTIAC—'41s, '40s, '39s. TERMS, TRADE. 8959 S. ASHLAND.
Pontiac—1933 sedan; good tires, motor, $125. 5417 S. Shields. Macellaro.
Pont.—'39's, '40's, '37's. Choice selection. Below ceiling. 3333 N. Ashland.
Pontiac—1939 4 dr. sedan; radio and heater; bargain. Boulevard 4636.
PONTIAC—'40 TORPEDO SED. Exc. cond.; bargain. 6115 N. Clark.
Pontiac—1937 4 dr. sed.; like new; will trade. Palisades 3407, after 5.
Pontiac—1937 4 dr. trunk sedan; runs good; rad., htr. 2439 W. Madison.
Pont.—'42 Torp. 4 dr. sed.; exc. cond.; gd. tires; $1,120. 4526 N. Hermitage.
STUDEBAKER—1940 Champ. 5 pass. sed.; ex. cond; almost new tires; $785. MOSS. 6727 S. WESTERN.
Studebaker—1942 Champion sed; less than ceiling OPA. 4530 W. Madison.
Studebaker Champion—4 door sedan; perfect shape; $800. 5229 S. Kostner.

1941 WILLYS
4 DR. SED., R. AND H., EXC. TIRES BELOW CEILING. 1150 W. JACKSON

Willys—1939 coupe; radio, htr.; very good cond.; reas. Republic 7131 or Shell Station, 67th and California-av.

—AUTOMOBILES FOR SALE—

C-U-R-T-I-S
7406 S. HALSTED
ALL PRICES PLAINLY MARKED
BELOW CEILING
'42 PLYMOUTH TOWN SEDAN.
'41 CHEVROLET SEDAN.
'41 CHRYSLER BROUGHAM 6.
'41 DODGE CLUB COUPE.
'41 BUICK SEDANETTE.
'41 PONTIAC CONV. COUPE.
'41 FORD 4 DR. SEDAN.
'40 CHEVROLET SEDAN.
'40 BUICK SUPER SEDAN.
'40 BUICK CLUB COUPE.
'40 STUDEBAKER 6 SEDAN.
'40 FORD CLUB COUPE.
'40 OLDSMOBILE 6 SEDAN.
'39 OLDS HYDRAMATIC SEDAN.
'39 BUICK SPECIAL SEDAN.
'39 OLDSMOBILE 6 SEDAN.
'39 CHEVROLET SEDAN.
Economical Transportation
'38 Buick Sed. '37 Dodge Sed.
'38 Olds Sed. '36 Dodge Sed.
'38 Nash Sed. '36 Plym. Sed.
'38 Packard Sed. '36 Ford Sed.
'38 Pontiac Sed. '35 Ford Sed.
'37 Buick Sed. '35 Pontiac Sed.
'37 Nash Sed. '35 Chev. Sed.
'37 Olds Sed. '34 Chev. Sed.
'37 Pontiac Sed. '34 Plym. Sed.
C-U-R-T-I-S
7406 S. HALSTED
Most Cars Have Radios, Heaters
ALL HAVE 5 GOOD TIRES
EVES. 'TIL 9. ALL DAY SUNDAY.

Hdqtrs. for Good Used Cars
We have nice selection of those well-cared-for Evanston and North Shore used cars. KELLEY CAR CO. 1212 CHICAGO-AV., EVANSTON.

TRUCKS, TRAILERS AND TRACTORS

Chev. New 1944 Production
CHASSIS AND CAB, 2-SPEED, 8.25 TIRES, WITH OR WITHOUT 12-FT. STAKE BODIES. ALSO RECONDITIONED GUARANTEED USED TRUCKS AT OR BELOW CEILING.
1941 K-5 Int. hyd. dump; low mil.
1939 Stude. K-20M 2-ton, C. O. E.
1939 G. M. C., dual chassis and cab.
1939 Chev. C. O. E. tractor, 8.25 tires; 5th wheel; 2-speed axle.
1939 Ford C. O. E., with or without 12-ft. new stake or used stake panel.
1939 Ford C. O. E., with choice of 14-ft. open top all steel body or 14-ft. full panel with side, rear doors.
1936 Ford dual 12-ft. stake.
1935 Ford dual 12-ft. stake or panel.
1934 Chevrolet dual 12-ft. stake.
[3] Int. C-40, 2 to 3 ton, and [3] Int. C-50, 3 to 4 ton tractors; exc. 8.25 tires, extra tanks, brake controls, excellent mechanical condition. Way below ceiling. $550 to $895.
LEWIS AUTO SALES
CHEV. DEALER FOR 25 YEARS.
3400 Ogden-av. Crawford 4205.
Open to 6:30. Closed Sundays.

W. A. 22, White, 24 ft. refrig. trailer.
D-40 Intl.; tractor with sleeper cab.
D-40 Intl., with 22 ft. refrig. trailer.
D-40 Intl.; l. w. b.; with 16 ft. body.
5 ton Federal '39. C. O. E. tractor.
'41 Int. K5 with 850 gal. gas tank.
614 Dia. T. 2 spd. 18,000 lb. axle.
2 Ford 6 wheel dumps, 8 yd. bodies.
6—'41 G. M. C.'s, 14 ft. stake bodies.
2—'41 Chev. with 12 ft. stake bodies.
Bus G. M. C. 25 pass.; A-1; $600.
EASY TERMS. 2100 S. WESTERN.

GREEN BROS. SPECIALS!
E. Q. Mack tractors; air brakes. Tank trailers, 4,500 gal.; Tamden axles. ALL IN EXCELLENT CONDITION.
5715 S. HALSTED
ENGLEWOOD 3333

TRUCKS AND TRAILERS
Mack Model CH, C. O. E. 4 ton tractor.
International '41 D-400 tractor.
5 Fruehauf 20 ft. van trailers.
1 Kingham 24 ft. flat trailer.
MANY OTHERS—ALL TYPES.
MUTUAL TRUCK PARTS CO.
2617 WABASH. CALUMET 3500.

1 Premier trailer, 24 ft.
2 Fruehauf trailers, 24 ft.
1 Fruehauf trailer, 22 ft.
1 Trailer, 18 ft.
1 Fruehauf drop frame trailer, 20 ft.
3—1927 White oil tank trucks; 3 compart., 1,500 gals.
2046 Dominick-st., Martin Auto Pts. Co.

USED JEEPS ON HAND
Also 1 Intern'l D. R. 700 1940 tractor, air brakes. Fully equipped.
"America's first Jeep distributors."
BERG'S TRUCK & PARTS CO.
1608 S. Wabash. Calumet 3636.

'36 Ford 1½ ton platform.
'38 Int. ½ ton panel.
'38 Ford ½ ton panel.
'37 Chev. ½ ton sedan delivery.
'29 Diam. T. furn. body. $379.
STALLWORTH
7400 STONY ISLAND. HYD. 2500.

BUSES
SIX ACF 25 PASS. BUSES.
In good mechanical condition.
MUTUAL TRUCK PARTS CO.
2617 WABASH. CALUMET 3500.

'40 Dodge—Long w. b., stake, 2 sp. ax. '42 DODGE—C. O. E. 10 whl., 2 speed axle, 18 ft. panel body; '40 FORD—C. O. E. dump truck; 2 speed axle; '38 PLYMOUTH—Sedan delivery.
30 OTHERS. ALL MAKES. MODELS. Nelsen-Hirschberg. 5133 Irving Park.
3 heavy duty International dump trucks, model W-2; 7x10 ft. bodies; very good tires, size 36x8; 2 in A-1 mech. cond. other needs minor repairs or can be used for parts; 1st $1,500 takes all 3. Address J Y 80, Tribune.

1944 DODGES—OPA.
1½ ton 160 w. m. c. and c.; 135 w. b. 160 in. w. b., ch.-c. stakes.
ESSERMAN MOTOR SALES.
6130 Cottage Grove. Mid. 0506.

1941 Ford—¾ ton panel; almost new.
1941 Reo—5 ton tractor; tires like new.
1940 White—5 ton tractor; like new.
1939 Mack—2½ ton; A-1 shape.
10 others. 4545 Madison. Mans. 7772.

Ford tractors [3]—1-1941 C. O. E.; 1-1940 conv., new motor; 1-1940 C. O. E., new motor, comp equipped. Ph. Bellwood 8928 after 6 p. m.
1940 Trailmobile semi-trailer—24 ft.; 16,000 Fruehauf differential axle; six cylinder Hercules diesel motor. M. Austin, 414 W. Indiana-av., Elkhart, Ind.
Trailer and tractor — Good for city work. Also paper crate body. 1858 W. 21st-st.

RUBY HAS THE TRUCKS
7158 Stony Island Fai. 9600

One used 2 compartment 1,460 gal. capacity fuel oil tank, complete with hose reel. Call Commodore 3651.
Studebaker—1939 champion sedan, delivery, overdrive; runs good; price $550. See at 1900 W. 79th-st.
2 Will busses—35 pass.; 37 pass.; good running order; good tires and spares. American Coach Co., 5341 Lincoln-av.
D-50 Int.—Like new; 26 ft. freight van. Real buy, $2,750. 2512 Archer.
'39 Chev. dump, two speed rear end. '36 Ford ½ ton panel. Bruns. 6863.
1,250 GALLON TRUCK TANKS. 4351 ROOSEVELT-RD.
1934 Dodge truck—Private; leaving city. $225. 2112 N. Halsted.
1½ ton 1942 panel body truck with driver for hire. Call Livingston 3972.
1937 Ford ½ ton panel truck—Heater. Radcliffe 1763.

—Wanted—

Highest Cash Prices
FOR YOUR TRUCKS
ONE OR ENTIRE FLEET
LEWIS AUTO SALES
3400 Ogden Cra. 4205

TRUCK AND DRIVER WANTED—1 or 1½ ton truck 3 or 4 days a week; steady.
WABASH 4656

CASH IN A FLASH for TRUCKS AND TRAILERS.
PHONE MANS. 7772.
4545 W. MADISON.

ATTENTION, TRUCK OWNERS! We need trucks and late tractors, trailers, pickups. We call anywhere.
2100 S. WESTERN. SEELEY 7551.
Trucks wanted—Tractors and trailers; open tops; pay every trip; steel haul into Michigan and Ohio. Chicago Michigan and Eastern Freight Lines, 104th and Commercial, South Chicago 1454.
Highest cash price paid for trucks—We come out. Call Avenue 7070. Nelsen-Hirschberg Ford. 5133 Irving Pk.
TRUCKS WTD. — HIGHEST PRICES. Dumps, Stakes, Panels, Pickups. Perfect Mtrs., 1230 S.Ashland.Can.9767.

—AUTO AND HOUSE TRAILERS—

NEW 1944 MASONITE-CARAVAN TYPE TRAILER........$465 DOWN
24 MONTHS TO PAY BALANCE.
L kitchen with tile; permanent bed, blower stove, 3 room design with 2 exit doors; unusually large amount of closet space; 26 ft. over-all.
WE BUY & SELL USED TRAILERS.
SQUARE DEAL TRAILER SALES.
1815 Indiana. Calumet 2730.

House trailer. 1941 National; 23 ft.; like new; accommodates 4; running water, electric lights, cooking range, oil heat, excellent tires, with new puncture proof innertubes. $1,295. Call Elmwood Park 2918-M.
1944 Schult, Liberty tandem wheels, new tires, brakes; used; $375 up; very easy terms. We buy, sell, rent, finance. Donn's, 7423 Stony Island, Dor. 5000
NEW MOON 1944 TRAVELO. 50 used. TERMS. Also will buy. Huyck & Crist, 6430 Stony Island. But. 2900.
Chicago's largest trailer display — All makes, sizes; tand., new, used. $500 up. Ted Keim, 8255 S. Chicago. Bay. 3587.
'44 Roycroft, Travelite, Superior, 15 used buys, Almas, Nationals, etc. $365 up. 9317 Cottage Grove. Rad. 0212.
New '44 Continentals, Universals, La Salles. 7405 Stony Island. Pla. 7713.
ORR & ORR—NEW, USED TRAILERS. Terms. Will also buy. 7350 Stony Isl'd.
LIBERTY, ALMA — TERMS, TRADE. Keim. 7619 Stony Island. Reg. 6709.
Trailers repaired, bought, and sold 632 E. 71ST-ST. TRIANGLE 2238.

—AUTOMOBILE LOANS—

AUTO AND TRUCK LOANS
NO RED TAPE.
NO TIME WASTED.
CASH IN 10 MINUTES.
WINTER-HIRSCH
1842 S. Michigan. Calumet 4290.

WE FINANCE INDIVIDUALS
Buying cars from private parties.
WINTER-HIRSCH
1842 S. Michigan Calumet 4290

Private party will finance individuals buying cars from owners. Call anywhere. Phone Briargate 5860.

—AUTOMOBILES WANTED—

2644 N. CICERO
NEEDS CARS AT ONCE
DRIVE RIGHT IN GET CASH
OR
Call Us—We Come Out
Want '35s to '41s
BERKSHIRE 1260
Evenings 'Til 9 Sunday 'Til 6

GENERAL MOTORS DEALER
WANTS YOUR CAR
SEE US FIRST
CALL
ROCKWELL 4060
WILL BUY ANY CAR
OR
WE WILL COME OUT.
3152 Ogden at Kedzie
OPEN EVES. TILL 9—ALL DAY SUN.

B
R
BRADY
D
Y
HEMLOCK 6400
If you can't come in—we come out.
PAYS BEST PRICES.
6323 S. ASHLAND
OPEN EVES. TILL 9—ALL DAY SUN.

M-U-R-P-H-Y
"THE SMILING IRISHMAN" Offers You:
1. CEILING PRICE.
2. No bickering.
3. Courteous treatment.
4. Fair dealing.
You See, We Are Direct Factory New Car Dodge Dealers and Have Our Reputation to Maintain. So Stop IN or Give Murphy a Call.
BERKSHIRE 6600
2650 N. CICERO
EST. A QUARTER OF A CENTURY.

YOUR CAR WANTED TODAY
ALL MAKES AND MODELS
WILL COME TO YOUR HOME OR OFFICE AND PAY YOU THE MOST CASH FOR YOUR AUTOMOBILE
FOR A PLEASANT, PROFITABLE AND DIGNIFIED TRANSACTION
CALL
PENSACOLA 4011
MR. HARDING.
EVES. TILL 9. ALL DAY SUNDAY.

SELL YOUR CAR BY TELEPHONE
TOP PRICE—PLUS
Extra allowance for heater, radio, overdrive, etc.; no red tape; we take care of all OPA details and pay the highest legal cash price.
F-E-L-Z
EST. 24 YRS. AT
1132 DIVERSEY-BL.
PH. GRACELAND 2810. MR. OLESEN.

SEE US FIRST OR SEE US LAST TO CONVINCE YOURSELF WE PAY
HIGHEST PRICES
COME TO COOK COUNTY DISTRIBUTORS. 1340 W. 63D-ST.
OPEN DAILY TO 9. SUNDAY TO 7. OR PHONE WENTWORTH 6200

STILL TOPS
1,000 CARS NEEDED
Any Year—Any Make
STEwart 7406
C-U-R-T-I-S
7406 S. HALSTED

FORDS—FORDS
WE'RE NUTS ABOUT FORDS
We will pay your price 1928 TO 1942
3057 N. CICERO
MR. MILES KILDARE 2066

CASH AT ONCE
WE NEED CARS FROM '32s TO '42s
CALL REP. 4810
Bill Richardson or Ray Cummings. 6532 S. WESTERN-AV.

CASH! CASH!
CALL US. WE COME OUT.
F-I-T-Z-P-A-T-R-I-C-K
PONTIAC DEALER. BEVERLY 8331.
8959 S. ASHLAND

Will Pay Your Price
'36-'42. ALL MAKES.
CALL US FIRST
FRANK, KILDARE 2909
3101 N. CICERO-AV. STORE.

HIGH CEILING
FOR ANY MAKE OR MODEL
CALL MR. PRICE.
AUSTIN 4955

"HIGH CEILING"
FOR ANY MAKE OR MODEL
SANDRA MOTORS.
2255 N. CICERO BERK. 2620

JESSE M. CHASE
20 RETAIL STORES.
Full value paid for good used cars.
5718 Broadway—Longbeach 4500

WANTED—USED CARS. BEFORE YOU SELL
Call Martin's.
USED OR WRECKED.
DIV. 2772 AND ASK FOR STEWART.

STATION WAGON
Urgently needed by 100% war plant. NORTHERN METAL PRODUCTS CO. CALL VAN BUREN 1428.

OLDSMOBILES WANTED
ANY MODEL. TOP PRICES.
MAY MOTOR SALES
501 E. 69TH-ST. VINCENNES 2161.

WEST SIDE BUYER
E. C. Schneider pays ceiling.
4525 W. MADISON.

WE PAY TOP CEILING PRICES!
FOR YOUR CAR.
8019 Cottage Grove. Radcliffe 1058.

TOP PRICES FOR PONTIACS
BUCKINGHAM 1333

WE'LL BUY YOUR FORD
CALL CAPITAL 1105

Will pay top ceiling for '41 Buick 4 door sedan; in good condition; pay for radio and heater. Austin 1622.
Highest cash prices for any General Motor product, from 1936 to 1942. 2317 S. MICHIGAN. VICTORY 4141.
WANTED—Clean 5 pass. cars from owners; '36-'41 models; have all cash. Mr. Johnson. Lon. 1300 or Hol. 0925.
WILL PAY THE LIMIT. 1936s to 1942s—All makes, all models. Midwest, 2201 S. Michigan. Vic. 1322.
HIGHEST PRICES PAID FOR '38 AND '39 MODELS. PHONE. BERKSHIRE 8728.
Wanted—To buy from original owner, good clean car; good tires; will pay cash. Ran. 2623 or Mans. 9494 eves.
WANT a '37 or '38 car, good cond., from owner. Call Chester, Juniper 8973
WANTED—1941 and 1942 cars; will pay top price. Crawford 6297.
Would like a clean car from owner—Will call. Brunswick 6885.
Highest prices paid for '36 and '37 models. Berkshire 8727.
DEFENSE WORKER WANTS CLEAN CAR; HAS CASH. PEN. 9382.
WANTED—Direct from owners; any make or model; all cash. Gra. 5460.
Cash for clean cars—Any make from original owners; '35-'42. Hem. 6399.
Want cars from original owners—Will pay top cash. Crawford 3664.
CEILING PRICES—ALL MODELS. NAT. 0800. 2550 N. CICERO-AV.
Wanted—Wrecked cars or cars that need repair work; any year. Calumet 1233.
Wanted—Clean '39 or '40 Chevrolet sedan; gd. tires. Kil. 0411, after 6:30.
For top price for your cars drive to 400 LAKE-ST., MAYWOOD.
WANTED—Direct from owners; clean, good running cars. Belmont 0179.
IF IT RUNS GOOD WE'LL BUY IT. 1934 to 1942. Call Lakeview 6092.
WILL BUY TWO 5 PASS. CARS AND One 7 pass. 930 E. 47th. Ken. 2300.
WE PAY THE LIMIT. MULBERRY 5800. 3315 N. CICERO.
WE NEED CARS FOR SHIPMENT. Top CASH. Lawndale 1486.
Buy any make, any model, any cond. 3333 N. ASHLAND. LAK. 3377.
Would like to contact party with good used car. All cash. Pensacola 4119.
Wtd. to buy from original owner—'41 small, good sed. Yaseen. She. 2727.
Will pay cash for good used '34 to '42 cars. Rockwell 0575, call Fred.

—AUTOMOBILES WANTED—

NOTICE
I AM NO BARGAIN HUNTER—I HAVEN'T THE TIME TO BARGAIN—I AM TOO BUSY BUYING CARS.
WAR WORKERS NEED CARS TOO BADLY FOR ME TO HAGGLE OVER A FEW DOLLARS. THEREFORE YOU WILL FIND IT PROFITABLE TO DEAL WITH ME.
JUST CALL
VICTORY 2300
AND I WILL TRY TO DO BUSINESS OVER THE PHONE.
MR. BRADLEY

HOW MUCH DO YOU WANT FOR YOUR CAR?
Will buy any make or model CASH IN 5 MINUTES
CALL FRANK CASEY
KEDZIE 8181
OR DRIVE TO
3939 WASHINGTON

DOYLE—Est. 25 Years
NEEDS CARS BADLY
WILL PAY
TOP PRICE FOR ALL MAKES '35 TO '42
TO CONVINCE YOURSELF JUST CALL
NORMAL 3218
EVENINGS TILL 9. ALL DAY SUN.
6111 SO. HALSTED

FULL CEILING PRICE FOR YOUR CAR—PLUS
EXTRA ALLOWANCE for radio, htr., OVERDRIVE, ETC. WILL COME TO your home or office and pay cash.
CALL MR. L. C. JAMES
BERKSHIRE 8585
OUT OF TOWN SELLERS WRITE, WIRE, CALL. CAPITOL MOTORS, 2754 N. CICERO-AV., CHICAGO. OPEN ALL DAY SUNDAY. EVENINGS TILL 9 P.M.

S-T-E-W-A-R-T
WILL PAY
"SKY-HIGH PRICES"
EVEN WITH THE CEILING ON!
ALL MAKES—MODELS
Call—I'll Come Out
SEELEY 0-6-0-7

SEE ME LAST
to convince yourself
I pay top dollar
DRIVE TO
4464 BROADWAY
Or Phone Mr. Hensen
LONGBEACH 6636
I will come out

SOUTH SIDERS
WE NEED YOUR CAR 1936s TO 1942s
CALL US!
WE'LL COME ANYWHERE!
RONNIE MOTORS
7625 STONY ISLAND
REGENT 0616

TO STAY IN BUSINESS
WILL PAY HIGHEST CASH PRICES
BRING CAR AND TITLE. GET CASH.
PETERSEN
2401 SO. MICHIGAN-AV.
PHONE VICTORY 6500

PACKARD
PAYS HIGHEST PRICES FOR LATE MODEL PACKARDS
24th and Michigan Cal. 7400

WE PAY CEILING PRICE IN ONE MINUTE FOR GOOD USED CARS 1935 TO 1942 MODELS
LEWIS AUTO SALES
3400 OGDEN CRA. 4205

WE POSITIVELY PAY Chicago's Highest Price
WE HAVE OUTLETS ALL OVER THE COUNTRY.
SHELDRAKE 0431
6115 N. CLARK-ST.
EVENINGS-SUNDAY. SHE. 2362.

WE NEED ALL MAKES AND MODELS OF CARS.
PAY ALL CASH
Drive In—Parking free—or phone us
GLENN E. HOLMES, INC.
30 W. LAKE-ST. RAN. 7171.

WILL BUY YOUR CAR BY TELEPHONE
SOUTH SHORE 7818
7711 STONY ISLAND

Boulevard Buick Co.
HIGHEST PRICES PD. FOR YOUR CAR. ALL MAKES—ALL MODELS. NOW IS THE TIME TO SELL.
2257 S. MICHIGAN-AV.

WE PAY HIGHEST CASH PRICES for old junk, wrecked autos or trucks. We come out and pick up promptly.
WARSHAWSKY CO.
World's Largest Auto-Truck Wreckers. 1900-24 S. STATE. CALUMET 6800.

P. L. JOHNSTON
WANTS 100 CARS.
3757 N. ASHLAND. GRA. 5460.
SHELL STATION.

CALL BEVERLY HILLS FOR THE MOST CASH.
HOEFFEL-GOY, INC.
1703 W. 95TH-ST. BEV. 3100

WANT CHEVROLETS!!! 1936 TO 1942.
CHICAGO'S HIGHEST PRICES!
UPTOWN CHEVROLET.
4859 BROADWAY. LON. 9172.

STATION WAGONS
Any good make. Bartlett Trailers. 3080 ARCHER. VIRGINIA 1161.

HIGHEST PRICES FOR ANY CAR. 5324-36 BROADWAY. LONGBEACH 9182.

PONTIACS WANTED
BITTERSWEET 7120

SEE OTHERS FIRST, THEN SEE US Highest cash prices for your car. Ready cash. 7717 S. Halsted. Rad. 5858.
Want to sell your car for cash? C. ZEPP. Ford Dealer. 2950 Lawrence. Jun. 8310.
HIGHEST PRICES FOR ALL MAKES OF USED CARS. LAWDER BROS. 6900 VINCENNES.
Top dollar for your car. Any make, year, model. Dodge dlr. 3238 Jackson.

—AUTO REPAIRING AND EQUIPMENT—

DRIVE OUR CARS
while yours is being repaired. NOTHING DOWN, 24 MOS. TO PAY. Work guaranteed; free towing; comp. overhaul, all makes. Expert body and fender work, painting, uphol., welding, brakes relined, radiators repaired.
KIMBALL MOTORS
3420 IRVING PARK-BL. Irving 3642.

H. D. MAGGIO MOTORS
AUTHORIZED NEW CAR DEALER.
COMPLETE REPAIR SERVICE
Motor overhld.; body and fender work. NOTHING DOWN—18 MOS. TO PAY. Drive our cars for a nominal charge.
1637 N. CICERO-AV. BER. 3122

DRIVE A 1942 CAR WHILE our car is being repaired; $2 daily.
TAKE 18 MONTHS TO PAY
WRITTEN GUAR. NOTHING DOWN.
DAWES, 2309 S. MICHIGAN
All phones Vic. 0909. Day-night towing.

NO MONEY DOWN—24 MOS. TO PAY Drive our car while yours is repaired. MOTOR OVERHAUL, BODY-FENDER FAMOUS FOR OUR MOTOR TUNE-UP
NEWBERRY MOTORS
1025 N. CLARK. WHI. 8000

Complete repairs—1 yr. guar.; no cash or title needed; drive our car; 25 yrs. exp. Open eves. Sun. Lakeview 1907
3612 N. WESTERN

C. H. JOHNSON MOTOR SALES. Auto Repairing and Rebuilding. NO JOB TOO SMALL OR TOO BIG. Low price. Guar. work. Time paymts. 3922 W. IRVING PARK. JUN. 7722.
CRANKSHAFTS GROUND in the car or truck. MANNING. Dor. 7780.
Guaranteed recapping and vulcanizing. SERLIN TIRE CO., 1400 S. Michigan.

—MOTORCYCLES AND BICYCLES—

Indian Chief — 1938; good condition. 4323 N. Newland, after 7 p. m.

—MACHINERY AND EQUIPMENT—

For Sale

POWER SQUARING SHEAR
12 FT. 14 GAUGE CAPACITY
SOLD AS IS FOR $1,000
Is complete with gear motor drive, 5 H. P. motor 3 phase, 60 cycle, 220 volts with starting switch; mfd. by the Streine Tool and Mfg. Co.; about 1930; is their Stamco No. 694. It has cast iron frame and is not cracked or welded except for arm of back gauge. Is complete with 1 pair shear blades, with 4 cutting edges, hold down, front and back gauge. Aurora Equipment Co., Aurora, Ill. Phone 9232.

Clamshell buckets—4½ yd. Manitowoc. 2 yd. Brownhoist. ¾ yd. Page dragline; chutes with gates and screens for coal or gravel hoppers. Hoskins Coal Co. Central 4200.
WORKBENCHES — Some maple; 10'x25"; 8'x33"; 11'x35". Glass cutting table, 4'x3'. Other tables; Eastman cutter; belt lacer; Meissner winding machine. 1431 Milwaukee-av.
16"x6' engine lathe with countershaft, $135; No. 60 Heald grinder and countershaft, $550; 8" Porter wood jointer, motor driven, $160; all in good wkg. ord. 2532 S. Wabash. Vic. 4000.
Cleveland ⅝ in. capacity sgle. spindle autom. screw mach.; belt driven; 2 Barkling gas fired cyanide furnaces; four 17x17 in. microme pots. Universal Form Clamp Co., Cap. 1600.
Sebastian 12 in. swing screw cutting lathe with independent chuck and steady rest and various tools. Also No. 3 punch press. Bargain. Cicero 1621.
SEE AARONS FOR MACHINERY and equipment for all industrial purposes. 172 N. Halsted. Haym. 0777.
3 Gleason bevel gear generators—18 in., 11 in., 6 in., M. D.; comp. equip. 6 in. Bilgrim gear generator; $1,500 for the lot. Briargate 3563.
Air compressors, 5 h. p. to 15 h. p.; immed. del.; hydr. lift, Weaver brake tester, passenger and truck model; motor tuneup eqpt. Ph. Crawford 2362.
John Deere Combine, mounted 10 ft. Guaranteed good condition. $800. Wm. Siebert, Granville, Ill.
Shoe repairing equipment—Complete. Reasonable. Must sell. Crawford 5347. 2022 S. Washtenaw.
FOR RENT—D2 front end loader; D4 front end loader; and bulldozer. Ked. 4111-Ked. 1765. 14 S. Francisco.
Finishing oven—Hover, automatic; indirect fire; 7x7x6; practically new; sell cheap. Nevada 3711.
4 ROLLING MACHINES for weather strip or moulding mfg. 6958 S. State-st. Stewart 8606.
Punch press—2 inch stroke, 35" flywheel; good cond.; $285. Ches. 4272. 2317 W. Grand-av.
AIR COMPRESSORS—¼ TO 10 H. P. National, 1915 S. State. Cal. 2770.
NEW STEAM UNIT HEATERS. E. J. Conley, 35 E. Wacker. Dea. 9079.
Toledo 55 ton punch press—Motorized. PENSACOLA 5111.
Blowers, fans, exhausters—Used, rebit. Gen. Blower, 405 N. Peoria. Can. 6340.
1⅝" Gisholt turret lathe—Good cond. Reasonable. Briargate 3563.
80 Ton double crank press, 3" stoke. Briargate 3563.
34" Gisholt turret lathe, 6¼ spdl. M. D. Reas. Exc. cond. Bri. 3563.
Brown & Sharpe No. 1 Universal grinder—Perfect condition. Div. 4300.
Sewing machines—4 needle and a single needle. Call evenings. Wel. 3810.
New and used heat treating furnaces. ACME FURNACE CO. Mich. 4494.
WORK BENCH—OVER 9'x33". 6712 NEWGARD. SHE. 1729 AT ONCE.
Gas welding outfit, like new; AC welder, 175 amp. Lon. 7892.

—Wanted—

Wanted — Bottle labeling machine in working order to fill one ounce bottles. What have you? JONES ENGINEERING & MFG. CO., 2712 BIG BEND-RD. 17, MAPLEWOOD, MO.
WE need D. C. motors — 110 and 220 volts; all sizes and makes; modern design; also A. C. motors and generators, M-G sets, fans, blowers, speed reducers. ARTHUR WAGNER CO. 1436 W. Randolph [7]. Monroe 7409.
Wanted—10" milling machine and shaper; 10" South Bend lathe; also ⅝" single chain conveyor with intermitted drive. Pachner & Koller, Inc., 3450 Archer. Laf. 4803.
Wanted—One 3 phase, 440 to 110-220 transformer; 40 to 50 K.V.A.; dry or wet. One 400 amp., 440 volt oil switch. One 3 phase, 440 volt, 10 h.p. brushless type mtr. Moore's, Inc., Elkhart, Ind.
We want blowers, fans, exhausters—Used; all types; top prices. We rebuild. Gen. Blower Co., 405 N.Peoria. Can.6340
Wanted—3 paint spray booths, 7 or 8 ft., complete with exhaust fans. Phone Vigneront, Mon. 9600.
Bear front end machines—Wheel balances, frame racks; good prices paid. LAWNDALE 0800 OR CICERO 727.
Wtd.—Counting scales; platform scales. Beuckman, 2441 N. Pulaski. Alb.0006.
USED MACHINERY WANTED. TOP RATES PAID. HAY. 4676.
WANTED—THOMPSON PLATEN PRESS. KEDZIE 2629.
Want—Production hand mill, motoriz'd. A. Wike, 4929 Warwick. Pal. 1656.

—AUCTION SALES—

TRUSTEE'S SALE IN BANKRUPTCY
IN THE U. S. DISTRICT COURT FOR THE DISTRICT OF MASS. IN THE MATTER OF TRIMOUNT DREDGING CORP. IN BANKRUPTCY, No. 66676.
AT AUCTION
THE VALUABLE ASSETS OF THE
TRIMOUNT DREDGING CORPORATION
INCLUDING
THE REAL ESTATE
DREDGES, LIGHTERS, TENDERS, SCOWS, ETC.
MACHINERY, EQUIPMENT AND SUPPLIES
[All the facilities of the corporation as operated by it in the hydraulic dredging business. In active operation to include July, 1944.]
AT
NORWICH, CONN. AND FAIRHAVEN, MASS.
TO BE SOLD ON TUESDAY AND WEDNESDAY
OCT. 17 AND 18, 1944
SALE STARTS AT NORWICH AT 10 A. M. ON TUESDAY, OCT. 17
REAL ESTATE:
The real estate consists of approximately 150,000 square feet of land with about 400 foot frontage on the Thames river. The river has a 24 ft. channel opposite the property with around 12 ft. of water at the dock. Improved with a group of one story brick industrial buildings containing about 35,000 ft. of floor space.
Personal Property:
THE 20 IN. ELECTRIC HYDRAULIC DREDGES, "MIDDLESEX" AND "BRIGANTINE." THE 10 IN. DIESEL HYDRAULIC DREDGE, "PORTLAND." THE TUG, "BELLE HARBOR." Tenders; launches; derrick, lighter, and booster scows; SHORE PIPE; PONTOONS; SUBMARINE CABLE; SHIP-TO-SHORE RADIO PHONES; clam shell and drag line buckets; electric and gasoline CRANES AND DERRICKS; TRACTORS AND BULL DOZERS; TRUCKS AND AUTOMOBILES; transformers; welding equipment; compressors; electric motors; GAS AND ELECTRIC HOISTING ENGINES; DIVING EQUIPMENT; MACHINE TOOLS; Berger and K & E engineers' transits; office furniture and appliances. ALSO LARGE LOT OF SPARE PARTS, SUPPLIES, MISCELLANEOUS TOOLS AND EQUIPMENT. Approximately 300 tons iron and steel scrap.
Sale subject to confirmation by the court.
By order of Jean Sisson, Esq., Trustee.
Friedman, Atherton, King & Turner
30 State-st.
Boston, Mass.
WRITE, WIRE, OR TELEPHONE FOR FREE DESCRIPTIVE CATALOG
Samuel T. Freeman Co.
Auctioneers
80 FEDERAL-ST.
BOSTON 10, MASS.
1808-10 Chestnut-st. 27 William-st.
Philadelphia 3, Pa. New York 5, N. Y.
Sold subject to all WPB and OPA rulings.

—DOGS, PETS, AND EQUIPMENT—

Bos. Terrier pups—3 mos. old; male; house broken. Pr. home. 28 N. Ogden.
BOXER PUPPIES—7 WEEKS OLD A. K. C. REG. VILLAGE 4637.
Cocker Spaniel puppies—Black, ped.; private party. 4848 Newport, 2d flr.
Dobermann, Eng. Bull, Wires, Scotties, Cockers, Fox Terr., Police, Sheps, Huskies: $5-$75. Buy, trade. 524 N. Cicero.
German Shepherd puppies—Best blood lines. Schwind. 93d-av., Palos Park.
German Shepherd puppies—Champ. bred. Reg. Schwind. 93d-av., Palos Park.
Kerry Blue Terrier for sale—10 months old, affectionate; best offer; home preferable. Div. 7766.
Samoyede pups—10 wks. old, beauties. $10 ea., $25 value. 5705 N. River-rd.

—Miscellaneous—

Rabbits—30 New Zealand white breeding does; reas. 3755 N. Damen-av.

—ARTS AND ANTIQUES—

For sale—Beautiful solid brass candle sticks brought over from England, 150 years old. The first American Edition from the Third London Edition of "The True Ahiman Rezon Masonic Constitution," over 100 years old. The English version of the Polyglott Bible, containing both Old and New Testaments, with Marginal readings, over 100 yrs. old; also a beautiful hand crocheted bedspread never been used. All articles in A-1 condition and priced reas. Mrs. Lola E. Porter, Hoosier Inn Hotel, Rensselaer, Indiana.

—AUTOS TO RENT—

UP TO DATE PASSENGER CARS. TRUCKS—Chev., G. M.'s; ½ t. panel stakes. Low rate by hr., day, wk., yr. HERTZ DRIV-UR-SELF. Del. 7272.

TODAY'S URGENT WAR JOBS!

By government recommendation, special attention is called to the jobs offered below by firms engaged in vital war work. To make your efforts count most, apply for one of these critical jobs today.

HELP BUILD THE FAMOUS
Douglas Skymaster
Men and Women Experienced—Inexperienced
URGENTLY NEEDED
Aircraft Riveters—Assemblers
Installers—Sheet Metal Workers
Tube Benders—Protection Firemen
DOUGLAS AIRCRAFT CO., INC.
MAIN PLANT
Higgins and Mannheim Rds.
2717½ Milwaukee Ave.
4070 Milwaukee Ave.

Chicago Flexible Shaft Company
"All Out to Win Out" Needs Your Help
MEN
GIRLS—WOMEN
No Experience Necessary
GOOD PAY—AUTOMATIC INCREASES—EXCELLENT WORKING CONDITIONS
ASSEMBLERS
INSPECTORS
LIGHT MACHINE OPRS.
BURR POLISHER
STOCK ROOM HELP
SHIPPING ROOM HELP
Street Car, "L" and Bus Lines
5600 W. Roosevelt Road

ILLINOIS Gear & Mach. Co.
Experienced Men or Trainees
Machine Repair Men
Turret & Engine Lathes
Vertical Boring Mills
Gear Cutting Machines of all Types
Inspectors—Laborers
48 Hour Week
Openings All 3 Shifts
Critical War Work Now
No Re-conversion Necessary for Post War Work
Northwest Side
2108 N. NATCHEZ AVE.
(6500 West)

Steamfitters
Plumbers
Steamfitter Combination Welders
Pacific Northwest War Construction Project
Must be affiliated in good standing with construction division of United Assoc. Journeymen Plumbers and Steamfitters, A. F. of L., and U. S. citizen. Transportation advanced. Attractive scale of wages, 54 hour work week. Living facilities available for employed persons only.
U. S. Employment Service
War Manpower Commission
308 N. Michigan Ave.

Aluminum Co. of America
NEEDS MEN FOR ESSENTIAL WORK
Good pay
Excellent working conditions
APPLY
ALUMINUM CO. OF AMERICA
47th Street and 1st Avenue
BROOKFIELD, ILL.
Take Bluebird bus (Joliet line) at 20 E. Randolph St., or West Town bus starting at Cicero and 22d St. direct to plant.

THE PULLMAN COMPANY
NEEDS
PAINTERS
MECHANICS
ELECTRICIANS
UPHOLSTERERS
CAR CLEANERS
CAR SUPPLIERS
STOCK KEEPERS
LAUNDRY WORKERS
CLERKS
STENOGRAPHERS
OFFICE BOYS
Employment Bureau
35 West Jackson
2829 West Madison

BUILD B-29 Engines
Men and women to build engines. Good starting salary. Interviewing daily 8:30 a. m. to 5 p. m., except Sundays.
TIMESTUDY MEN (EXPERIENCED WITH PRODUCTION TOOLS)
LABORERS
MATERIAL HANDLERS
TOOL AND GAGE INSPECTORS
CUTTER GRINDERS
OVEN TENDERS
TOOL MAKERS—PLATERS
BENCH HANDS
PATTERN MAKERS
ENGINE TEST OBSERVERS
PLANT PROTECTION GUARDS
PRODUCTION MACHINE OPRS.
SMALL TOOL DESIGNERS
DODGE CHICAGO PLANT
DIVISION OF CHRYSLER CORP.
7401 S. Cicero Ave.

Immediate Jobs WITH A Permanent Industry
MECHANICS ASSEMBLERS
GENERAL FACTORY WORKERS
EXPERIENCED—INEXPERIENCED
HIGH WAGES
TIME AND ONE-HALF AFTER 40 HRS.
EXCELLENT WORKING CONDITIONS
DIAMOND T Motor Car Company
4517 W. 26TH ST., CHICAGO
OPEN DAILY 8:30 to 5:00
SUNDAY—9:00 to 1:00

Men & Women
Assemblers
Spring Adjusters
Drill Press Operators
Wood Finishers
Platers—Packers
Punch Press Operators
Cabinet Makers
Machinists
Laborers
Die Setters—Box Makers
Tinsmiths
Sprayers—Inspectors
Hand Truckers
Stock Workers
Electricians
ALSO
Secretaries
Stenographers
Clerks—Typists
No experience needed on most of these jobs.
GOOD STARTING RATES.
KELLOGG SWITCHBOARD & SUPPLY COMPANY
6650 S. CICERO AVE.

Help Keep 'Em Rolling
Railroads Need
Brakemen, Switchmen, Firemen
No Experience Required
6-Day Training Course
Subsistence While Learning
Vital War Transportation Work
Machinists, Electricians, Boiler Makers, Pipe Fitters
Helpers and Laborers of All Kinds
Coach Cleaners, Janitors
Freight, Mail and Express Handlers
Yard and Office Clerks
Stenographers & Typists
U. S. RAILROAD RETIREMENT BOARD
409 W. Washington

OHMITE Manufacturing Company
4851 W. Flournoy St.
(1 blk. south of Harrison St.)
Makers of Electronic Units
Modern Plant, 100% War Production Work Factory and Office Jobs for Men and Women Inexperienced and Experienced
Assemblers, Machine Hands
Draftsmen, Stenographers,
Comptometer Oprs., Typists
Lunches Available
Nursery Facilities
Ideal Transportation
Garfield "L," Harrison and Cicero cars. Apply 8 a. m. to 5 p. m. Daily. Tuesday Till 9 p. m.

STEEL WORKERS
ARC WELDERS
HELPERS LABORERS
THREADERS GRINDERS
UPSETTER OPERATORS
FORGE HEATERS
INSPECTORS
Top Rates: 53-hour Week
KELLY STEEL WORKS, INC.
(71st year)
5757 W. 65TH STREET
Open Daily 8 A. M. to 8 P. M.
Sunday 10 A. M. to 3 P. M.

Campbell Soup Company
CENTRAL DIVISION
A VITAL INDUSTRY NEEDS MEN—BOYS
Excellent Wages
Opportunity for production bonus. Time and a half for overtime. 10% extra for night work. Uniforms supplied in production departments.
MEN: Machine repairmen, night cleaners, cooks, machine operators, material handlers, truckers, dippers, stirrers, butchers, car pullers, window washers.
BOYS: Night cleaners, chicken singers, forkers, peeling machine operators, can salvage, packers, feeders, service, truckers, conveyor attendants, can openers.
APPLY
2550 W. 35th St.

Stewart-Warner
MEN, WOMEN, BOYS
War work
Assemblers
Inspectors
Machine operators
Material handlers
Millwrights
Scale men
Clerks
DAYS AND NIGHTS
10% bonus 2d and 3d shifts
STEWART-WARNER
Apply Personnel Office
New entrance, 2807 N. Wolcott St.
Near Diversey Parkway

Tropic-Aire Inc
4501 W. Augusta Blvd.
NEEDS MEN
Full Time
Bus Seat Trimmers
Spot Weld Set-up
Combination Welders
Offers training for post-war active employment.
Excellent opportunity.
Write or Call
Personnel Dept.
Spaulding 2300

VITAL TO VICTORY
JOBS FOR WOMEN
Clerks—File Clerks—General
Clerks—Confidential
Clerks—Acctg. Clerk—Personnel
Comptometer Operators
Bookkeeping Machine Operators
Stenographers (Personnel Exp. pref.)
JOBS FOR MEN
Packers
Grinders—Bench
Grinders—Double Disc
Punch Press Operators
Machinist
Janitors
Production Helpers
Japanner Helpers
Stock Handlers Clerk—Receiving
Training Program for Those Who Are Inexperienced.
WILLIAM D. GIBSON CO.
Division of Associated Spring Corp.
1800 Clybourn Avenue

—EMPLOYMENT AGENCIES—MEN—

"TRIANGLE"
CHIEF INDUSTRIAL ENGR.
Charge midwest metal plant; 500 empl. Permanent post-war; salary..$500-700
IMMEDIATE ACTION.
PROD. CONTROL ENGR.
Key job; A-1 company; excellent opportunity $6,600
PLANNING ENGR.
Eastern metal mfg. Permanent; very good opportunity .....$500 plus
PLANT SUPT.—RADIO
Chge. prod. all phases radio; 500 empl. Eastern mfr.; exc. oppor. Perm.OPEN
PROCEDURES ENGR.—Hvy. mch.$450
5 TIME STUDY MEN
in and out of town; some exp.; any type mfg. Also foundry exp.$250-$400
MERCHANDISE MGR.
Ladies' acc.; main floor exp...$6,000
ADVERTISING ASST. $250
Wisconsin mfr. Very good opportunity for man with some knowledge of adv. Permanent post-war position.
5 SHIPPING CLERKS
Several openings for experienced men with strong companies. Permanent post-war jobs .....$200-$250
ACCOUNTANTS
Several exc. positions open with good Chicago firm for men with varied types of exp. These are perm. jobs with opportunity for adv. ....$200-$350
MECHANICAL DRAFTSMEN
Several good openings for men expd. as detailers, layout, or design, with post-war assurance .....$300-$500
"TRIANGLE"
202 S. STATE-ST. 4TH FLOOR

O'SHEA
"America's Largest"
TOOL ENGINEER.....$6,000
DEVELP. ENGR., ELEC. STVS.$6,000
DEVELP. ENGR., ELEC. REFR.$6,000
SALES ENGRS., MACHY..$52-$6,000
SALES ENGRS., ELEC. EQP.$48-$6,000
SALES ENGRS., AIR COND....$4,800
SALES ENGRS., MECH. EQUIP.$5,200
3 CHIEF INSPECTORS ....$52-$6,000
TIME STUDY ENGRS......$36-$4,800
CHIEF TIME STUDY ENGR....$6,000
3 MASTER MECHANICS.....$6-$8,400
FACTORY MANAGER.....$8-$12,000
Familiar with kitchen equipment.
MECH. ENGR., MFG. EXP.$10-$12,000
SALES—FURN. & APPLI. $3,000
SALES—MEDICAL EQUIP. $2,600
SALES—PLASTICS $3,100
SALES—PAPER PRODUCTS $3,600
SALES—FOOD PRODUCTS $3,000
SALES—TO BAKERIES $3,600
30 JUNIOR SALESMEN.....$2,700
ASST. COMPTROLLER $6,000
SENIOR ACCOUNTANT $4,200
ASST. CHIEF COST ACCT.....$5,400
ACCT.-OFFICE MANAGER $5,200
5 ACCTS.—SOME EXP. $3,000
3 GENERAL ACCTS. $3,600
4 COST ACCOUNTANTS $3,600
3 AUDITORS—SOME TRAVEL..$3,000
5 ADVTG. TRAINEES $1,800
ADVERTISING MGR., FOODS..$7,500
ADVERTISING MGR., MCHY..$6,000
TRAINEES—PURCHASING $2,700
TRAINEES—SR. EXECUTIVES.$3,000
TRAINEES—RETAIL MGMT.....$3,600
TRAINEES—TRAFFIC $2,400
TRAINEES—SALES $2,400
TRAINEES—GENL. OFFICE.....$2,000
PAY ROLL SUPERVISOR $3,000
O'SHEA
64 E. JACKSON. WABASH 1884

Comptroller, $15,000
NATIONAL ORGANIZATION.
ASSIST. TO PRES—OHIO.....$15,000
CHIEF COST ACCT.—Ohio Std. 10,000
5 TAX ACCTS.—CPA or LLB. 7,500
CHIEF COST ACCT.—St. Louis 7,200
PATENT ATTY.—Und. 40 yrs. 8,000
ASST. TO TREAS.—Mich. Acct. 5,000
Renegotiation or Term Acct.. 5,400
Methods and Procedure Acct.. 5,400
OFFICE MGR.—Acct. Credits.. 5,400
10 SEMI or SR. ACCTS.—Perm. 4,800
2 INTER'L Auditors—K. C., Mo. 3,600
3 ACCOUNTANTS 4,500
Know. of std. costs budgets.
Cost Acct.—North Side Mfr. Co. 4,800
10 Trv. Auditors—Brch. or chn. 3,900
COST ACCT.—W. Side, std. 3,000
FULL CHARGE BKKPR. 2,700
PURCH. AGT.—Ckg. utensils. 3,600+
PERSONNEL ASST.—Traveling 3,600
PERSONNEL MGR.—Whsl. gro. 5,000
15 MDSE. TRAINEES 3,600
Coll. ed.; neat appearance.
10 EX-SERV. MEN ......to 2,700
Training in Bkkpg., Banking, Credits, Timekeeping, or will train.
EXPORT CLK.-TYPIST 200
Must read and write Spanish.
MAIL CLERK—Elderly 110
3 FACT. Mgrs.$7-10,000
[1] Hdwe. [1] Appliances.
[1] Small Assemblies.
CH. DSNG. ENG. 10,000
ME & EE. exp. develop and design new products.
Asst. Supt.—Leather goods.$4,200
HYDRAULIC ENG. $8,500
Castle, Barton & Assocs.
HARRISON 9800. 220 S. STATE.

EMPLOYER INTERVIEWING
Our office today on following jobs:
Executive Engineer
Heavy chemical; rayon; paper mill; furnace or heavy equipment exper.
SALARY $15,000-$25,000
CONTROLLER .....$10-$15,000
Post-war; 1,300 employees; must be an accountant, administrator, executive.
GEN. MANAGER $30,000
Cutlery; Instruments; 400 employes.
WORKS MANAGER $15,000
Industrial engineering background.
WORKS MANAGER..$12-$15,000
Automobile equipment; electro plating.
DEVELOPMENT ENGR. ..$15,000
Know tool-die designing, plastics.
CHIEF ENGINEER ...$12-$15,000
Bar cutters; bending-wrapping rolls.
PLANT ENGINEER $10,000
Metal furniture mfg.; a new plant to be laid out; design tools, dies.
WORKS MANAGER $15,000
All type screw machine products.
PLANT ENGINEER ...$8-$10,000
Chemical or allied experience.
BUDGET CONTROL $6,500
PATENT LAWYER $6,000
COST ACCOUNTANT $6,500
PRODUCTION CONTROL $6,000
PLASTICS ENGINEER $7,500
JR. TIME STUDY $3,600
CONTRACT TERMINATIONS.....$4,800
PROGRESSIVE
11TH FLOOR. 202 S. STATE.

BETTER POSITIONS
FINE LOOP OPENINGS
EMPLOYMENT MGR.—Dept. store exp. Out of town.....$3,600
OFFICE MGR.—Steno.-bkpr.....$175
SECY.—SOUTH SIDE.....$175
SECY.—Ability to manage office...$175
STENO.—ADVERTISING $150
STENO.—ASST. CREDIT MGR....$160
SIMPLE B/K—Steno., 1 girl ofc..$140
PERSONNEL CLERK $145
GENERAL OFFICE TYPIST.....$140
RECEPTIONIST-TYPIST $140
SWITCHBOARD-RECEP.-TYP. $125
RELIEF OPER.-TYPIST $130
F. C. BOOK.—SOUTH $175
ACCT. RECEIVABLE CLK. $150
P. R. CLK., LT. STENO. $150
ASST. BOOKKEEPER $150
PRODUCTION CLERK $145
CASHIER—LOOP $125
ESTIMATING CLERK $160
"TRIANGLE"
202 S. State-st., 4th Flr.

JR. EXECUTIVE TRAINEES
GENERAL OFFICE MEN
4-F Ex-Service men or men with some college or business exp.; train as Dept. Heads, Asst. Purchase Agents, Auditors and Supervisory work. Large co.; perm.; post-war. Start $150-$250.
PAY ROLL AUDITOR—Insurance.$250
EXEC. ACCT.—Large corp.......$300
ACCT.—C'troller's ofc.; under 40..$250
5 JR. ACCOUNTANTS
Some exp. or education in acctg.; learn public acctg.; perm.; post-war; quick raises. Start $200-$250.
MOLENE
105 W. ADAMS. AND. 4424.
Tax consultant, trust co.....to $10,000
Purchasing agent, mdse.....to $10,000
Industrial Engineer.....$6,000
Credit Man, bank exper.....$5,000
Acct., mdse. exp., young.....$5,000
Securities analyst $4,800
Foreign Dept., chief clerk.....Open
Market research asst. $3,600
Mtge. loan man, F. H. A. $3,600
Auditor, gen. bank exper.....$3,000
Traveling auditor $3,600
Gen. Bank Man, Winnetka.....$2,400
Office boy $1,320
Sales trainee, retail mdse.....$3,600
Sales trainee, glass.....$3,200
Sales trainee, oil $2,400
FINANCIAL PERSONNEL
39 S. La Salle. Fra. 2058.

ACCOUNTANTS, $3-$6,000
ASST. TO PRESIDENT.
Personnel ...$4,000|Purchasing ..$3,600
SALES—ALL FIELDS, $3-$6,000
ENGINEERS—ANY EXP.. $3.$15,000.
FOREMEN—Will train; start $3,000.
Draftsmen ..$4,500|Asst. inspec.$4,500
Time study..$4,000|Writers $4,000
BUYERS—ALL TYPES. $4,200.
Bank man .....$250|Cashiers .....$1 hr.
DRIVERS, $195.
Maint. elect.....$60|Stockroom $72
FACTORY—ANY AGE. 70c-$2 HR.
CENTURY STATE 0980. 30 E. ADAMS-ST.

INSPECTOR—NITES, $1.30
Janitor—Maint., $175 r. b.
Col. eng. lathe—Nites $1.34
Colored Men, $45-$55
No exp.; learn punch press, plating.
Arc welder ..$1.50|Carpenter ...$1.50
Col. sprayer.$1-1.25|Col. elev. $125
Jap-American—lrn. fact. trades.75c-85c
ALL TRADES, 24 E. Van Buren
TELEPHONE HARRISON 7320.

MANY EXCEPTIONAL POSITIONS.
Accts., cost, general.........$300-$400
Mech. engrs.—Tools, etc.........$3,600
OCCUPATIONAL, 310 S. Michigan.
Sales mgr.; indust. marketing.$10,000
Sales executive, technical.......$15,000
5 Accountants.............$300-$500
Harrison Personnel, 20 W. Jackson.
DISHWASHERS, $6 A DAY.
COOKS, $10 A DAY.
MAUER, 538 S. Dearborn.
Many high grade office positions open. REDFIELD PERSONNEL, 5 S. Wabash

—EMPLOYMENT AGENCIES—MEN—

Plant Mgr., $10,000
IND. ENGR.—Textile exper., 40-45.
WORKS MGR.—Mach. mfg.....$12,000
IND. ENGR.—Enamel stamp....$7,200
IND. ENGR.—Fdry. exper.....$6,000
CHIEF INSPECTOR $6,000
PLANT MAINT. ENGR. $5,400
SUPT.—WORK GLOVES.....$5,000
RADIO—HURRY.
FURN. CABINET DESIGNER...$6,500
MODEL MAKER $4,000
DETAIL DRAFTSMAN $3,100
LAYOUT & DESIGN.....$4,000
Asst. Sales Mgr.
Cosmetics, drugs, 35 yrs., $7,500.
ELECTRICAL SALES ENGRS.
Sell signals, cables, air condition, circuit protection, electronics. Salaries $5,000 to $12,000.
SALES—Hydraulic presses ...$12,000
SALES—Truck, bus, fleets...$3,600+
3 Copywriters—Top notch...$4-$7,800
6 COPYWRITERS—Layout .$3-$3,900
ADV. MGR.—Mech. hoists.....$5,000
ASST. ADV. MGR.—Indust.....$5,000
ADV. MGR.—M. D. .....Open
Buyer, $6,500
Home appliances; dept. store exp.
BUYER—Toiletries, drugs.....$6,000
BUYER—Women's shoes $8,500
BUYER—Farm, garden tools....$6,500
PACKAGING SUPV. $6,000
DEPT. STORE—Personnel dir..$3,900
DEPT. STORE—Training dir.....Open
Accountants—$3,000 to $5,000.
Retail; systems; cost; budget; taxes; procedures; general; 25-40 yrs.
ORDER, SCHED. SUPV.......$2,880
CLERKS—Any experience $2,100
MONARCH
140 S. Dearborn Fra. 4300

LOOP AGENCY
28 EAST JACKSON.
"A LEADER SINCE 1910 IN EXECUTIVE POSITIONS"
MECHANICAL ENGINEERS.To $8,000
INDUSTRIAL ENGINEERS..To $8,000
ELECTRONICS ENGINEERS.To $8,000
WORKS MANAGER—Several.To $7,200
TIME STUDY METHODS...To $7,000
MECHANICAL DESIGNERS..To $6,000
ELECTRICAL DESIGNERS..To $6,000
DRAFTSMEN—All types.....To $5,200
TOOL DESIGNERS—Several.To $5,200
DEVELOPMENT ENGIN'RS..To $5,000
METHODS ENGINEERS.....To $5,000
CHEMICAL ENGINEERS.....To $5,000
MACH. SHOP FOREMAN.....To $5,000
MAS. PROC. REC. WRITER.To $4,800
SALES ENGINEERS.....To $5,000
SALES—Drug Line.....To $3,600
SALES—Food Lines.....To $3,600
SALES—Trainees .....To $3,000
BUYER—Sporting Goods.....To $5,000
BUYER—Hard Lines.....To $5,000
BUYER—Trainees; All Kinds.To $2,400
COST ACCTNT.; ANALYST..To $4,200
TRAVEL AUD.—All Exp. Plus..$4,200
PAY ROLL AUDITORS.....To $3,600
FULL CHARGE BOOKKPRS.To $3,000
ADV. LAYOUT—Agency Exp.To $3,000
Cafe Mgr.....$350|Expediters $225
Jr. Exec. Trn..$250|Shippg. Clks. $225
Cred. Trainee.$250|Timekeepers.....$225
Fin. Trainee..$200|Stock Clks.....$225
Corr. Trainee.$200|Correspond'ts..$200
Gen. Of. Clks.$200|Pur. Dep. Clk.$200
Stenographers.$200|Typists $175
Typist-Billers.$175|Lghd. Billers....$175
Jr. Off. Clks..$150|Old Men Clks..$150
O. Boys, 17-21.$140|Messengers $140
LOOP AGENCY
28 EAST JACKSON
WABASH 0-5-5-5.

52D YEAR
ENGINEERS
INDUSTL. ENGR. [paper mill] .$600
CHIEF MECH. ENGR. [cellulose] .$500
PRODUCTION ENGR. [industl.] .$400
SALES ENGR. [refrig.-air cond.] .$400
DES. ENGR. [excavg. hyd. mach.] .$400
DEVELOP. ENGR. [gas spec'ties] .$500
DIE DESIGNERS [die cast.] $425
DEPT. SUPT.; mechanical $400
DES. HYDRAULIC ENGR. ..$500-$575
PRODUCTION AND DESIGN [fractional horsepower motors..$500-$625
MAINT. SUPT. [grain elev.] .$350-$400
ASST. TO PRES.; design of prod...$600
ELECTRONIC MANUAL WRITER.$500
ARCH. APPRAISAL ENGR.; hdqtrs. New York; all expenses.$250+bonus
APPRAISAL ENGR.; qual to handle entire field and office work complete on all types of bldgs.; perm. pos.; loc. central.........$250-$400
ELECTRO-CHEMICAL ENGR.; storage battery exp.; both production and design..............$300-$325
ARCH. SPEC. WRITER [ind.] .....Open
SPECTRO-CHEMIST; take charge; M. S. or Ph. D. ....$300-$470
STRUCTURAL DRAFTSMAN [some mechanical experience] ...$250-$350
The Engineering Agcy.
53 W. JACKSON-BLVD.
Room 1662 Harrison 4056

Nicholson & Assoc.
"HIGH GRADE MEN ONLY."
Ind. Engrs....$500|Methods $500
Mech. Engrs..$500|Mech. Des'n....$500
Elec. Engrs...$450|Tool Engrs.....$500
Electronics ...$450|Produc. Mgrs..$400
Draftsmen ...$400|Model Maker..$400
Time Study...$400|Chem. Engr.....$400
Layout Men..$400|Chemists ..To $350
Auditors .....$350|Accountants $350
Bkkprs. ...To $250|Pay roll Aud..$250
Expediters ....$225|Salesmen ....$200+
Shipping Clk.$225|Stockmen $200
Tab. Oper......$200|Timekeepers $225
Jr. Auditors..$200|Ledger Clks......$175
Pay roll Clks.$200|Checkers $175
A/C Dept. Clks.$150|Audit Clerks....$175
Corresp'ts .....$175|Bank Teller $175
Typists .....$175|Billers .....$165+
General office.$175|Multigraph $150
Junior Clerks..$150|Mimeograph $150
MERCHANDISE TRAINEES....To $300
RETAIL STORE TRAINEES..To $350
BUYERS & ASST. BUYERS....To $400
ECONOMIC RESEARCH ASST.To $300
SALESMEN—Castings .....To $350
SALESMEN—Auto Part, whlse.To $350
Nicholson & Assoc.
28 EAST JACKSON
WABASH 8-5-5-3.

Accountant—Mfg.; So. Side, $250
5 SALES CORRESP. $275
BUYER—Waste paper.....$300
Sales superv.—Foods.....$400
FOOD SALES—Chgo. $260
FOOD SALES—No. Ill. $225
TECH. SALES—Agricultural.....$275
SALES—To bakers $325
SPEC. DRUG SALES.....$350
PAINT SALES—Chgo. $250
MEDICAL DETAIL SALES.....$325
5 SALES ENGRS. $350
INDUS. SALES—Mech'l $300
SALES TRAINEES $225
CHEMISTS
RES. CHEM.CEREAL—Exp.....$5,000
ORGANIC CHEM. Ph.D.—Res'ch.$5,000
INSTRUCTOR—Major chem.....$3,600
Minor physiology—Chgo.
AGRICULTURAL CHEM.—Calif.$2,700
RES'CH CHEM.—Hydro carbons.$3,000
CHEM. ENGR.—Food exp.....$4,800
PAINT FORMULATOR—Resins.$3,900
S-H-A-Y
30 W. WASHINGTON. CEN. 9800.

INSURANCE—Bond Undtr..$250
INSURANCE—Cas. Undtr.. 250
INSURANCE—Asst.Off.Mgr. 250
INSURANCE—I.M. Sp. Agt. 250
INSURANCE—H. & A. Sales 200
INSURANCE—Cas. Sales.... 200
INSURANCE—H. & A. Adj. 200
INSURANCE—Payroll Aud. 200
FERGASON PERSONNEL.
166 W. JACKSON-BLVD. HAR. 9040.

Janitor, night..$36|Engineer $50
Elevator Men..$36|Fireman, loop..$46
Kitchen Men...$48|Boiler Room....$52
Cooks .....$50-$75|Oiler, loop.....$40
BUSCH AGENCY, 35 S. Dearborn-st.

ACCOUNTANTS EXCHANGE.
111 W. MONROE. CENTRAL 3744.

—EMPLOYMENT SERVICE—MEN—

NO FEE
AT ANY TIME
FREE EMPLOYMENT
Production Clerks......$175-$250
Cost Clerks—S. S. $200
Jr. Acct. $200
Sales Correspondent.........$200
Senior Accts. $300
Tool Designer ....Open
Jr. Draftsman ....$1.10 Hr.
Time Study—Furniture..$300 Mo.
Shipping Clerks ....$50 Wk.
Foreman—Food Process.$350 Mo.
Man—Cafeteria Work....95c Hr.
Chef—Hi Class Place..$250 R. B.
Warehouse Foreman....$250 Mo.
Costello & O'Donnell
202 S. State-st. Suite 424

FREE EMPLOYMENT
CHICAGO'S BEST AGENCY
INDUSTRIAL ENGINEERS..$6,000 up
ELECTRICAL ENGINEERS.$350-$500
MECHANICAL Engrs., str. steel.$450
DRAFTSMEN, mech. or elec., to..$500
TIMESTUDY, little exp.......$250-$400
TOOL DESIGNERS. Post war.....$85
COST ACCOUNTANT, $300
ELECTRIC ENGR., small mot.$6,000
ASSEMBLY SUPERVISOR $300
YOUNG COST CLERKS; loop.....$250
10 GENERAL OFFICE.....$30-$40
JR. DRAFTSMEN; post-war.....$1,600
10 SALES openings..$35 to $100 wk.
Ofc. boys.$110-150|Mach. design ..$80
Asst. pur agt.$150|Accountant $270
Yn. M.E. Eng.$250|Jr. acct. $40
Comptroller ...$350|Schedule dept.$240
Order checkers.$38|Radio parts $40
MANY POSITIONS NOT LISTED.
LA SALLE
25 E. JACKSON ROOM 1607
PHONE HARRISON 9810.

FREE EMPLOYMENT
Absolutely no charge to you.
CHIEF ENGINEER.......$10,000
Mechanical and electrical backgrnd.
MACH. TOOL AND DIE DESGR.$5,400
MECH. DRAFTSMAN $5,200
12 JR. DRAFTSMEN.....to $3,600
8 TIME STUDY.....to $4,200
4 CHEMICAL ENG. .....to $4,800
SALES—AUTOMOTIVE $6,000
SALES—CAST. & PATTERNS....$6,000
SALES—STEEL WINDOWS.....$3,300
SALES—JOBBERS $3,000
SALES—MILL SUPPLIES.....$3,000
SALES—FOODS $3,000
SALES—CORRESPONDENTS ...$2,700
ASST. OFFICE MGR. $3,200
ACCOUNTANTS .....to $4,800
JR. ACCTS.—SEVERAL .....to $2,700
INVENTORY CONTROL.....$2,400
PROOFREADER $2,800
10 OLDER MEN.....to $2,100
EMPLOYERS SERVICE
6 N. MICHIGAN. STATE 4416.

—EMPLOYMENT SERVICE—MEN—

CONSOLIDATED
CHICAGO'S FINEST
NO FEE AGENCY
ALL JOBS FREE
TRAV. AUD.—GOOD APP. PERS.$300
PRIVATE CHAUF.—MID. AGED..$50
MECHANICAL DRAFTSMAN $350
Designer ....$600|Persn. acct. ex.$200
Chemists ....$400|Asst. to v.pres.$200
Jr. drafts.....$250|Jr. chemist.....$250
Accountant ....$300|Ind. engr. $500
Jr. acct. .....$200|Prod. engr $500
Stock R. For.$250|Cost acct. $350
Priority clk. .....$200|Standard clk. $200
Pric'r gd.at fig.$250|Cost acct.N.W.$250
Tav'n mgr. .....$200|Purch. clerk $200
Gen. office.....$220|Timekeeper $215
Trav. aud. .....$200|Acct. to travel.$300
F. C. bkkpr.....$260|Time study.....$350
Auditor .....$300|Pyrometer clk.$200
Shipping clk.$200|Exped. fdy.....$275
Foreman .....$325|Estimator $300
Assbly. forem.$225|Acct. pay.....$225
Stock clerk...$180|Const. engr....$650
Forem.. tool..$225|Methods $225
"500" MEN NEEDED
MEN-WOMEN, SHOP HELP
EXPERIENCED. NO EXPERIENCE.
Platers..$125 & up|Punch press..$1.05
Tool & die...$1.90|Drill press ..$1.00
Welders .....$1.35|Tur. lathe....$1.10
Tur. setup ..$1.80|Welders $1.07
CONSOLIDATED
CARL A. BARRETT
MANAGER.
19 W. JACKSON-BLVD.
WABASH 9400. 2D FLOOR.

ACME PERSONNEL
EMPLOYER PAYS FEES
COST ACCT.—Asst. office mgr.....$300
YG. JR. ACCT.—Very good opp...$200
EXPORT CLK.—Know Spanish.....$200
Tm. Stdy. Eng. .$350|Secretary $200
Shop Supt. .....$325|Import Clerk.....$200
Chemists....To $400|Traffic Man.....$200
Arch. Drafts..$350|Prod. Sched.....$225
Mech. Drafts..$350|Stock Clerk....90c+
Designers .....$400|Office Boys.....$130
Tool Crib...$1.25+|Gen. Office.....$170
Brush Hands..90c+|Millwrights $55
FACTORY—75c TO $1.65+
202 S. STATE-ST.
13TH FLOOR. WABASH 0600.

Executives and Technical Men
Contact employers through our confidential and effective methods; inqrs. invited. THE NATIONAL BUSINESS BOURSE. Established 29 years. 20 W. Jackson-blvd., Chicago.

EMPLOYMENT AGENCIES—WOMEN

LOOP AGENCY
28 EAST JACKSON.
NOTICE:
We operate one of the largest female departments in Chicago. Handling only positions with the best firms. Specializing in positions for you. Many of these positions a 5 day week.
STENO.-BOOKKEEPERS $200
LEGAL STENOGRAPHER $200
PRIV. SEC.—MICHIGAN-AV. $150
Pay roll.....$175|M. H. biller..$175
Burr. bkkpr...$175|F. C. bkkpr.....$175
Priv. secy.....$160|Record clerk.....$160
Detail clk.....$160|Stenos. $160
Gen. lgr. clk..$160|Dict. steno.....$160
A/C clerks.....$150|Burr. bkkpr.....$150
Statistical .....$150|Proofreader $150
E. F. Bkkpr...$150|Secy. to V. P.$150
Typists .....$150|Ediphone $150
E. F. biller.....$150|Priorities clk.$150
Cost clerk.....$150|Multigraph $150
Comptometer..$150|Steno.-typists.$150
Layout artist.$140|I.B.M. opers.....$150
P.B.X. steno..$140|Dictaphone $140
Monroe calc..$140|Corresp'dnts.....$140
Budget clks...$140|Lite stenos.....$130
Key punch.....$130|Beg. com. opr.$130
Burr. bgnr.....$130|File clerks.....$130
Lab. assts.....$130|Mimeograph.....$130
Ditto opr.....$130|Accts. rec.....$130
Ledger clks..$120|Adjusters $130
Parts clerk...$120|Keyboard $120
Messenger .....$115|Clerical $120
Checkers .....$110|Beginners $110
Audit clerks..$110|General office.$110
Bgnr. typist..$110|Sales clerk.....$110
1,000 GIRLS
FACTORY WORK
60c TO 82½c HR.
LOOP AGENCY
28 EAST JACKSON
WABASH 0-5-5-5.

O'SHEA
"America's Largest"
F. C .BOOKKEEPER.........$200
Small office, small set of bks.; 40 hrs.
GEN. OFFICE CLERK.......$175
Small office; West Side; able to type.
SWITCHBOARD OPER. $130
Able to type; 5 days; small board.
TYPIST—ADVTG. $150
Type copy; Michigan-av.; 5 days.
COLLECTION CR. MGR.....$190
40 hrs.; check credits, payments, etc. Will train if have knowl. of credit.
STENO.—NITES $175
Lp.; 4 p.m. to 12 a.m.; temp. or perm.
CLERKS—NITES $160
Lp.; 4 p.m. to 12 a.m.; temp. or perm.
TYPIST-CLERK $145
Mdse. Mart; nice offices; good future.
SWBD.-TYPIST-RECEPT. $130
Loop; gen. office work; good typist.
FILE CLK.-GEN. OFF. $135
Lite typing; Michigan-av.; 5 days.
BEGINNERS—OFFICE $130
No experience necessary; any age; page girls, filing, general office, contact work; Loop; any hours or days; advertising, radio, manufacturing, publicity, etc. Salary.....$100 to $130
O'SHEA
64 E JACKSON WABASH 1884

Steno.-Secretary, $200
SECY. ASST. BOOKKPR.....$175
STENO.—LOOP $165
STEN.-SECY.-ASST. BKPR.$170
STENO.-RECEPTIONIST $155
STENO., P. B. X.—LOOP.....$150
BEGINNER STENO. $128
STENO. [Lite] & Rec. Clks.$135
BURROUGHS OR ELLI. FISH. BKKPG. OPERATOR.....$150
TYPIST, LP., 5 D. WK. $150
TYPIST, Gd. at figures.....$145
TYPIST & CLERK $135
TYPIST-RELIEF P.B.X. $135
ASST. BKKPR., TYPIST.$160
COMPTOM. OPERATOR $145
MESSENGERS [6] ...$115-$125
SWITCHBD. OPERATOR .$130

Steno.-Office Asst.
OUR OWN OFFICE. NO CHARGE FOR THIS POSITION. 40 Hour Week. Good opportunity—Top salary.
Glader Corporation
110 S. DEARBORN-ST., 4TH FLR.

COLORED GIRLS
FACTORY WORK
$30-$40
DAYS OR NIGHTS.
HUSKY colored girls $35
OLDER WOMEN .....$30-$35
SITTING-DOWN JOBS $30
MACHINE SHOP GIRLS $35
ASSEMBLERS .....$30-$35
PACKERS, LABELLERS $30
LEARN SPRAYING $32
FACTORY JANITRESS $31
STOCK GIRLS—Loop .....$25-$30
KICK PRESS OPERATORS.....$30-$35
POWER MACHINE OPERS.....$35-$40
CADILLAC
33 W. JACKSON. WABASH 4800.

SECY.-STENO. $190
STENO.-SECY.—LOOP $175
FULL CHARGE BKKPRS.....$175
10 STENOS. .....$135-$150
BEGINNER STENOS. $130
Copywriter—Ready-to-wear $215
TYPIST-CLERKS .....$135-$145
SWBD.-TYPISTS .....$125-$145
GENL. OFFICE—NO EXP.....$100-$125
CHEMISTS
ANALY. CHEM.—PAINTS $2,100
RESEARCH CHEM.—FOODS.....$2,180
INSTRUCTOR—MAJOR CHEM.....$3,600
MINOR PHYSIOLOGY—CHICAGO.
S-H-A-Y
30 W. WASHINGTON. CEN. 9800.

TUCKER PERSONNEL
120 So. La Salle-st. CENtral 3663.
SECY.—Export co.; 5 days......to 200
SECY. to President—Near lp.......200
LEGAL STENO.—Loop 175
STENO.-SECY.—One man; loop.....150
STATISTICAL TYPIST—Loop.....175
CREDIT CORRESPONDENCE—So...160
TYPIST—Invest.; 5 da.; lp.....130
ASST. BKKPR.—Lp.; hrs. 9-5.....150
JR. ACCT.—Acctg. No. 1; 5 da.; lp.150
Acct. Payable Clerk—Lp.....135
Cashier—Clerical; So.....130
Compt. Opr.—So.....160
RECEPTIONIST—Mich.-av. 125
Heavy Swbd. relief and clerical.....130

SECY.—$225
Attractive, poised, efficient; lp.
SECY.—To Personnel Mgr.....$216
BKPR.-STENO.—Office Mgr.; N.W.$216
STENO.-SECY.—College ed.; 5 da.$175
LEGAL STENOS., $175-$200.
JR. STENOS.-SECYS.....$120-$140
PAY ROLL CLK. TYPIST.....$150
COPYWRITERS—Ad. Agy. exp. to $400
Asst. Bkprs...$150|Typist-Swbd.; 5 da.
Proof Readers; yng.|Collectors; 5 da. lp.
MOLENE
105 W. ADAMS. AND. 4424.

BIGELOW PERSONNEL
SECRETARY to executive; university GRADUATE; to be trained; excellent SALARY and future.
E. F. Bkkpr., Michigan-av.....$160
2 Junior Typists $115
File Clerk, legal.....$130
Above positions in loop.
14 E. JACKSON. ROOM 1507.

CRAIG AGENCY
209 S. State Harrison 7027
STENO.-SECY. $175
COMPT. OPER.—Loop.....$175
STENO.—A-1, south.....$175
SECY. TO V. P.—South, 5 days..$150
SW. OPR.-TYP.—Mch.-av., 5 days.$130
Bkkpr.—F. C. $195|Jr. Acct.—So..$175

Colored Factory Girls
NO EXP. DAYS—NIGHTS.
Learn packing, drill press, punch press.
Earn $28-$31-$34
Col., salads, $30. Col., bus girls, $32.
JACKSON, 24 E. VAN BUREN
TELEPHONE HARRISON 7320

Artist, Layout $215|Secretary $175
Din. Rm. Mgr.$175|Fact. Supv. $195
Exec. housekeeper, Florida. Sal. open.
SHAY, 1009 N. STATE. DEL. 7400.
RADIO FIELD ENGINEER.....$430
Hotel Mgr.....Open|Catering Mgr..$300
Steward .....$200|Ldry. Mgr......Open
SHAY, 1009 N. STATE. DEL. 7400.
Typist .....$115|Cook's helper..$40
BUSCH AGENCY, 35 S. Dearborn.

—EMPLOYMENT SERVICE—WOMEN—

YORK AGENCY
"CHICAGO'S LARGEST"
"STRICTLY FEMALE"
NO FEE AGENCY
NOTICE.
We specialize in Female Jobs only. One of the largest selections of positions in Chicago now available. Absolutely no charge to you. See us now.
BEGINNERS.
There are a number of opportunities for beginners interested in stenography, typing, filing, payroll, office devices, general office work. Salaries range from $100-$130 month.
EXPERIENCED GIRLS.
We can place any girl who has experience with Chicago's leading concerns. Many openings to choose from. First come first served. Here below is a representative group. Come in today.
F. C. Bkkpr..$175|Stenos. $160
Ledger Clerk..$160|Dict.-Steno. $160
Cost Clerks....$160|Priority Clk...$160
Payroll Clerk.$160|Statistical $150
E. F. Bkkpr...$160|Stenotypist $150
Comptometer .$150|Artists $140
E. F. Billers..$150|Dictaphone $140
A/C Clerks.....$150|Lite Stenos.....$130
I. B. M. Oper.$150|Adjusters $130
Budget Clk....$140|Proofreader $130
Ass't Bkkpr...$140|Ediphone $130
Key Punch.....$130|Typists $130
Burr. Begin....$130|Correspondents$130
Audit Clerks..$120|File Clerks.....$130
Checkers .....$120|Parts Clerk $130
A/C Rec.........$120|General Office.$125
A/C Pay., Beg.$120|Sales Clerks...$125
Mimeograph ..$130|Beginners $110
YORK AGENCY
28 EAST JACKSON
WABASH 9-5-5-0

NO FEE
AT ANY TIME
FREE EMPLOYMENT
Steno.-Secy.—Mich. $150
Typist-Biller $150
Stat. Typist—Detail; 5 das...$160
File Clerk—Mich. $130
Steno.—Detail; 5 das. $150
Steno.—Insur. exp. $140
Gen. Office—Light $140
Elliot Fisher—5 das. $160
Comp. Beginner $145
5 Typists ....$120-$135
2 FULL CHG. BKKPR.-TYP.$155-$175
H. S. GRAD.—NO EXP.......$130
CORRESPONDENT $140
ACCTG. CLKS.—WILL TRN.$125-$150
M. H. BILLER............$150
RESTAURANT CASHIER....$35 plus
Factory Girls, 75c Hr.
Costello & O'Donnell
202 S. State-st. Suite 424

15 STENOS.-SECRETARIES
ALL LOCATIONS, $135-$175.
10 ASST. BOOKKEEPERS
Pay roll, accts. rec.—Payable. All locations. Post-war, $150-$180.
F. C. BOOKKEEPERS, $175
TYPISTS—All Loc., $120-$160
GENERAL OFFICE
FILING, MAILING, RECEPTION. No experience needed, $25-$30.
TYPIST-ENVELOPE ADDRESSER. Part time or steady.
Comptometer ...$32|Keypunch $33
Inventory .....$30|Switchboard $33
Billers .....$32|Mail clerk $25
LA SALLE
25 E. JACKSON ROOM 1607
PHONE HARRISON 9810.

FREE EMPLOYMENT
Absolutely no charge to you.
PURCH. AGENT—S. W.........$200
SECY. TO PRES.—Lp.; post-war.$105
F. C. BKKPR.—Near Loop.........$175
TYPIST—Mich.-av.; 5 days.........$135
STENO.-DETAIL; near Loop.........$150
JR. SECY.—Loop; excell. oppor....$165
COMPT. OPER.—Loop; fine ofc....$155
F. C. BKPR.—South of Loop.......$165
EXEC. SECY.—Loop; good future.$175
CAFET. MGR.—IND. $175
H. Ecom. Deg.
SECY.-STENO.—Mich.-av.; 40 hr.$175
ASST. BKKPR.—Lp.; 5 day wk.$155
N. C. R. BKPR.—Lp.; 5½ day wk.$165
TYPIST-CLERK—Gd. at figures....$150
EMPLOYERS SERVICE
6 N. MICHIGAN. STATE 4416.

Executive Secretary—Loop.........$175
Typist-Asst. Bkkpr.—Loop.........$160
Monroe Calculator Op. $165
Secretary—Gd. at figures; So.....$175
Secretary—Loop; 40 hrs. $175
Comp. Operator—North; attr.....Open
Comp. Operator—South.........$155
Expeditor—Telephone $155
Production Clerk—Gd. at figures..$145
Steno.—Yg.; loop. $130
Steno.—Near North.........$150
Pay Roll Clerk—No exp.; loop.....$140
Hm. Ec. Exp.—H.S. gr.; full mt. & $100
Gen. Office—Loop; 44 hrs. $138
Copywr.—Exp.; adv. agy. bkgr.$260 up
Acct.—Tax background ....$175 up
CHICAGO
7 S. DEARBORN, RM. 1712.
STATE 8283.

ACME PERSONNEL
EMPLOYER PAYS FEE
SECY. to pers. dir.—South.........$195
EXEC. SECY.—Under 35; loop.....$175
PAY ROLL CLK.—E. F. exp........$175
LAB. TECHNICIANS.........OPEN
DRAFTSWOMEN $160
PERSONNEL—Under 30...$125-$170
STENO.—Advt.; Mich.-av.........$150
STENOS.—Mot. picture.........To $160
GEN. OFFICE—No typ.........To $150
TYPIST—Learn swb.; univ. camp.$125
Bkkprs. ...to $140|Beginners .....to $115
Billers ...to $140|Swbd. relief $120
File clerk ....$125|Post. clerks......$115
202 SOUTH STATE-STREET.
SUITE 1318. WABASH 0600.

NO CHARGE
to applicants
ELLIOTT FISHER BOOKKEEPERS
ELLIOTT FISHER BILLERS
UNDERWOOD BOOKKEEPERS
UNDERWOOD FANFOLD BILLERS
SUNDSTRAND BOOKKEEPERS
UNDERWOOD ELLIOTT FISHER
105 W. Adams, 4th fl.
CORBOY-CALVIN
ALL POSITIONS FREE
All Types of Office Work
20 W. JACKSON. WABASH 9284.

—Nurses' Registries—

MED. SEC., $160-$175; TYPIST, $148.
Lab.-X-ray technicians.....to $50 week
Instr. univ. chem. physio.....to $3,300
Physioth., $150 mo., ldry.; sp. tr. $200
R. N., idus., $225; gen. duty.....$100
Pub. hlth., $170; Supervisors, to $200
DENTAL ASST., LP. OUT.......$35 UP
Hsmthers., $130 mth.; Exc. Hsk., open.
Matron D. R. mil. schl.........$125 min.
Nurses' aides, 8 hr. day, $116, mls., ldy.
Infant, practical, nursemaids.......$50
SHAY, 1008 N. RUSH. DEL. 7400.

NURSES—IMMEDIATE PLACEMENT. Chgo. Reg., 2818 Cambridge. Gra. 0202.

—MISCELLANEOUS—

—For Sale—

300 dozen Verleys [4 oz. imitation butter flavor]; 400 dozen Green Pea Soup [10½ oz.]; 100 dozen Chop Suey Sauce [3 oz.]; whole or part. Call Lafayette 9529 or write Cherry Food Sales, 4601 S. Whipple-st.

CORRUGATED CARTONS
15,000 size 12⅝x9⅝x11⅛, new. 17,000 13⅜x10⅛x11½, new. 200 lb. test, price 10c. Address J Y 119, Tribune.

CORRUGATED CARTONS—5c
USED; VARIOUS SIZES.
SEELEY 8637.

Frame rmghouse.—30 gal. aut. Ruud Gas Heater; 5 coal stoves; dressers; 2 oil drums, etc., for sale; gd. cond. 1803 W. Chicago-av., 2d fl.

Famous paper bailer—Purchased new 6 mos. ago. Slightly used. Bale size 14x40x24. Address K H 500, Tribune.

Painting contractor sell out equip.—Extension ladders, drop cloths, planks. After 5 p. m., Riverside 5591.

CORRUGATED CARTONS.
Immed. delivery; large and small sizes, any quantity. Lakeview 0410.

TYPEWRITER—EXCELLENT CONDITION. PHONE SHELDRAKE 8877.

75,000 1-quart cans, slip covers—Good cond.; must dispose of fast. Hay.6027.

High grade varnish—800 gals. in bulk; a good buy! Mr. Fischel, Lak. 3260.

Sodium sulphite—350 lbs.; reas.; crocks, 50, 30, and 10 gal. Arm. 0220.

Oil drums with faucets, $5 ea. Gayton Barber Sh., 7115½ N. Ridge. Hol.0503.

SCRAP LUMBER, wood and paper dowels. Call Columbus 1624.

Wardrobe trunk—Good condition; sacrifice. $25, for quick sale. Pal. 1854.

For sale—2,000 wire bound wooden boxes; new; 13x12⅞x10⅞. Mon. 2442.

9 INCH BENCH LATHE AND EQUIPMENT, $275. 6341 S. Long.

—Wanted—

Wanted to buy—Used vented gas circulators, approximately 60,000 BTU; also gas fired unit heaters with fan. Equipment will be seen Sept. 30.
ADDRESS H X 49, TRIBUNE.

Large grown cats wanted alive—Call Crawford 0783 or write to Biological Research Products Co., 3915 W. 19th-st., Chicago 23, Ill.

500 lbs. 4-H Clover lapping compound in 5 lb. cans.
AHLBERG BEARING CO.,
3025 W. 47th-st. Virginia 2313.

West Coast jobber wishes to purchase 1 lb. boxes of chocolates in wholesale lots. Fusselman Sales Co., Ellensburg, Washington.

Buyer—Wants locks for cash boxes; large quantities, any quality. Write or call New York, Gramercy 3-6793.

Baby carriage, prewar, del., $80. Whitney, slightly used, from orig. owner, $45; also crib, mattress, $10. Dor.5511.

WANTED TO BUY—Unbleached, used flour, sugar, and other types of bags. ADDRESS K X 463, TRIBUNE.

FLUORESCENT FIXTURES, NEON SIGNS, AND TRANSFORMERS. New and used. 5544 Broadway. Lon. 7222.

Wanted—Spraying lacquers, all colors., qts., gals., 55 gal. drums. Cra. 9548.

Wtd.—Wardrobe and packing trunks. Uncle Max, 675 N. Clark. Del. 2578.

STEAMER TRUNK; GOOD CONDITION. REAS. KEDZIE 4692.

Yard goods material—For overcoats. 1427 S. Harding, 1st fl. fr. Cra. 0677.

—AIR CONDITIONING—

3 H. P. SELF-CONTAINED AIR CONDITIONING UNIT
USED 1 SEASON.
ADDRESS K M 208. TRIBUNE.

—HELP WANTED—MEN—

—Men—Stores and Offices—

ACCOUNTANT CORRESPONDENT — To learn contract terminations; cost acctg. background desirable; splendid post-war opp. Crowe Name Plate Co., 3701 N. Ravenswood, Mr. E. Carlson.

ACCOUNTANT.
Take charge of books for firm of consultants; loop office in bank bldg.; some stenography; 5½ day wk.; $200 mo. to start. Address K H 231, Tribune.

Accountant—Semi-senior or Jr. wanted for perm. pos. by small C.P.A. firm. ADDRESS K G 512, TRIBUNE.

Auditors.
Engineers.
Draftsmen.
Accounting clerks.
Quality inspectors.
Business methods men.
WESTERN ELECTRIC
23D-PLACE AND CICERO-AV.

AUDITOR, NIGHT.
Experienced preferred but will teach if good at figures.
EDGEWATER BEACH APTS.
Longbeach 8500. Mr. Wagner.

BOOKKEEPER—FULL CHARGE.
Mfg. Co., office supervisor, exp. in cost and genl. office proceedure; good pay with post-war future.
A. B. Equip. Mfg. Co., 2133 W. Fullerton.

Cashier—Exp. on N. C. R. No. 2000; late afternoon and eve. hrs.; 6 days; 40 hr. wk.; perm. Presbyterian Hospital, 1753 W. Congress.

Claim Adjuster—Automobile and personal injury; some experience necessary. Call Mr. Mann, Wabash 5212.

Clothing and furnishing salesman in store carrying quality mdse. commuting distance from Chicago. Excel. sal. Air-cond. store. Fine post-war possibilities. State all information in first letter. Address K G 412, Tribune.

CLOTHING SALESMEN
WILL CALL BOYS.
Splendid opportunities for the right parties; FULL TIME; PERMANENT.
HOWARD CLOTHES, 222 S. STATE.

CORRESPONDENT
Splendid opp. with post-war security; good starting sal.; nat. known mfr. Phone Bru. 8040, Mr. Wilson.

COST CLERK
With war plant having estab. piece time business for after war. Gd. opp'y. State exper., educ., salary, age. Address K R 538, Tribune.

COST CLERKS
for analyzing manufacturing costs. General Electric X-ray, 2012 W. Jackson. Open 8-5, Monday thru Saturday.

DEPT. MANAGERS.
Exc. opportunities for men to manage men's and boys' sportswear and underwear depts. Personnel office, 6th floor, WIEBOLDT'S, Lincoln near Belmont.

DISPLAY TRIMMERS AND HELPERS
Full time work for men and women. HELPERS need not be experienced. Apply personnel office, your nearest WIEBOLDT STORE.

DRUG CHECKERS AND PICKERS
SERVICE WHOLESALE DRUGS, 3900 S. MICHIGAN.

Electrical contractor has openings for electrical construction engineer-estimator, timekeeper and stockroom helper. State age, sal., experience desired. Address G P 531, Tribune.

ESSENTIAL BUSINESS.
Post-war opportunity cashing checks rapidly in armored trucks; permanent. Can also use expd. man. for part time work. Arm. 2727 or Shel. 5140.

GROCERY DEPT. Buyer-Mgr.—Apply Leader Dept. Store, 1700 W. 18th.

HARDWARE MANUFACTURER
Requires purchasing agent. State experience in detail and salary expected. Address J Y 128, Tribune.

LOAN INVESTIGATOR.
Experience not necessary; good starting salary; car allowance; excellent post-war future leading to executive position. Apply Rm. 208, 4803 Lincoln-avenue.

OFFICE CLERK.
in pressroom office of a large newspaper. Good at figures and able to typewrite. CHICAGO TRIBUNE. Room 534, Tribune Tower.

ORDER FILLERS.
STOCKMEN.
RECEIVING CLERKS.
PACKERS.
Full or part time. Perm. Exc. opp. Gd. pay. O. T. if desired. No exp. neces. JOHN PLAIN & CO. 123 N. WACKER-Dr., cor. RANDOLPH.

O. S. & D. Clerk—Good hours; good wages. See Mr. Warrick, Watson Bros., 2600 S. Emerald.

Porters—Colored; for kitchen, fountain, or stock room work; 6 days; no Sunday; $35 week to start. Neisner Bros., 4058 W. Madison.

PORTER
Cleanup work; good salary; permanent. THE KOMISS CO., 100 N. STATE.

PORTER FOR BAKERY—White or colored; no Sun.; $35 week. 2503 W. Chicago-av. HUMBOLDT 8672.

PORTER—FOR BAKERY; DAY WORK; GOOD WAGES. 2202 ADDISON.

PRODUCE MGR. AND CLERK.
Especially high salaries. Fischman & Sons, 3756 N. Halsted.

Shipping Clerk—With parcel post exp., capable assume full charge. Perm. pos. Unusual opp'y for good detail man. Apply Room 620, 500 North Dearborn.

STATISTICAL AUDIT CLERK
Must type; 11 p. m. to 8 a. m.; salary and 2 meals.
St. Luke's Hospital, 1442 Indiana.

STORE PORTER.
Fine furniture dealers offer perm. position with good salary to experienced man. Refs. required. DAVID ZORK CO., 201 N. Michigan-av.

TELEPHONE salesmen — Exper. pref.; good sal.; excel. commission. Phone Franklin 5046, 6 N. Michigan, Rm. 1405

Permanent Positions
Receiving clerks. Checkers.
Stock clerks. Distributors.
Pickers. Porters.
Essential work; paid vacations.
HART, SCHAFFNER & MARX
Monroe and Franklin-sts.

FULL TIME—PART TIME
Packers. Stock Helpers.
Checkers. Order Fillers.
Billers. Stock Men.
MONTGOMERY WARD
618 W. CHICAGO-AV.
Open daily to 7 p. m. Sat. to 3 p. m.

Buying dept. needs young man as assistant; large wholesale grocer with splendid post-war opportunity. Please write, giving full data and salary required. Address K D 92, Tribune.

Young man for employment office south side industrial plant; good working conditions; post-war future; give age, qualif., exper., draft status, salary expected. Address K H 527, Tribune.

MEN
Learn packing. Perm. 48 hr. wk. Start. al., $33.75. Oppty. to make more. Western Book & Supply, 333 E.Ontario.

Man—For permanent position in shipping department; 40 hour week. Jenkins Bros., 1514 W. Fulton-street.

Man—40-50; for clerical work; steady; good sal. Leader Laundry, 1633 W. 43d.

—Executives and Managers—

SALES PROMOTION plan and manage sales campaign on specialty items by direct mail advertising to wholesale jobber and consumer channels. Write full details of experience. Address K G 380, Tribune.

DRUG BUYER
Must be reg. pharmacist, West side dept. store. Good opportunity for right man. Address K D 87, Tribune.

MANAGERS
Experienced for restaurant, cocktail lounge chain; excellent salaries; wonderful opportunity for advancement. Address K H 337, Tribune.

Personnel man—All general personnel work in plant employing 250; steady work; post-war opportunity; give complete details including salary desired. Address K G 259, Tribune.

BUYER—FURS.
And ready-to-wear, capable taking complete charge. Unusual opport. Exceptional sal. and bonus to start. Apply Kass Clothiers, 6500 S. Halsted.

Structural Engr.—Draftsman
Old reliable co.; post-war future. PETTIBONE-MULLIKEN CORP. 4710 W. Division.

SMALL LOAN MANAGER
Splendid opportunity to advance with progressive corp. Apply S. Jenkins, General Finance Corp., 184 W. Lake.

PLANT MANAGER
Man who can take charge of plant which mfrs. heating pads; knowledge of design req. Address X 253, Tribune.

—Boys—

BOYS AND MEN,
Part time, days, after school, and evenings, to work in warehouse as order fillers, packers, and stock keepers; no exp. nec. We will train you. The Firestone Tire & Rubber Co. 1030 W. North-av.

BOYS—No experience necessary. To work in composing room. Good opportunity for advancement. Day or night work. CENTRAL T. & E. CO., 4600 Diversey.

BOYS—LEARN PRINTING.
Good starting pay; frequent raises. Excellent post-war opportunity. We hire continuation school boys. J. E. Bell Printing Co., 621 Plymouth.

Boys or men—For messenger and mail room work; $25.38 per 5 day week. Apply R. 1700 Palmolive Bldg., 919 N. Michigan.

Boy—17, to work in auto parts dept. Driver's license necessary. Warner Pontiac Sales, 958 Diversey.

Boy—Over 16; to wrap bundles in laundry. Keese Laundry, 2516 Armitage. Hum. 0480.

Boy or young man—Errands and office; loop; 40 hrs.; 55c; permanent. The Patton Co., 208 N. Wells.

Errand boy—Chance to learn photography. Rm. 513, 120 S. La Salle.

—Men—Professions and Trades—

ACETYLENE BURNER
59 hr. week; good wages. Archer Iron Works, 2438 W. 34th-pl.

ACME GRIDLEY screw machine operators—Day and night shift. E. Bauer & Co., 1309 W. Harrison.

Aircraft Spotwelder — Practical, for train.-insp. prog., who knows good weld. and can show others. Formal schooling not nec. Lyon Metal Products, Inc., Aurora, Ill. Phone Aurora 8421.

APPRAISER—Qualified real estate, to manage Chicago ofc. Give society memberships, past exp., and sal. expected. ADDRESS B 500, TRIBUNE.

ARC WELDERS
Welders' helpers—Spot welders
ASSEMBLERS
Drill press and mach. oper.
REVERE ELECTRIC MFG. CO., 2949 N. PAULINA.

ARC WELDERS
Day or night work. Can make $78 wk. and up. 4718 W. 5TH-AV.

—Men—Professions and Trades—

ARC WELDERS
Torch Cutter. Torch Burners.
Welders' Helpers.
General Weld Shop Help.
Experienced or for training.
DANLY MACH. SPECIALTIES, INC., 2100 S. 52d-av., Cicero.
Take Douglas Park "L" to Door.

Artist-lettering man familiar with modern type faces; also good revamp artist needed. Pontiac, 812 W. Van Buren

ASSEMBLERS
on elec. motors.
GENL. FACTORY HELP.
Milling, hand screw.
Turret and Engine Lathe operators.
PHONE
CEN. 3760.

ASSEMBLERS
Exp. not necessary. Steady work. AETNA BALL BEARING MFG. CO., 4600 W. SCHUBERT.

AUDITOR.
Drawing Checker.
Junior Accountant.
Service Engineers.
Time Study Engineers.
Electro-Motive Div.
GENERAL MOTORS CORP., La Grange, Ill.

AUTO MECHANICS
and helpers, truck washers, and porters; truck fleet work; time ½ over 40 hrs.; plenty overtime; good pay; steady post-war job. Apply 4208 S. Ashland.

AUTO MECHANIC.
AUTO ASSEMBLER.
Steady work; high wages; excellent working conditions; firm established 1903. Bailey, 611 N. Waller.

AUTO SCREW MACHINE FOREMAN. Exp. Gridley multiple spindle set-up, capable of complete department supervision. Stoner Mfg. Corp., Aurora, Ill. Phone Rockwell 8563.

AUTO MECHANIC
Permanent connection with guar. earnings for 1st class motor man. Community Motors Pontiac, 2510 Linden-pl.

AUTO MECHANICS
Expd. on heavy duty trucks; good wages; permanent food industry. Call Bittersweet 8600, Mr. Nelson.

AUTO BODY and PAINT MAN—Can earn $125 per wk. and more. Good working cond. with a post-war future. Keystone Chevrolet Co., 3100 Lawrence. Key. 3400.

Auto body man—Steady work; best pay; time and ¼ for overtime; light, warm shop; best working conditions. 3705 W. North-av.

AUTO MECHANICS [2].
Excellent work. cond.; steady job. Hight rate of pay. See Joe Kay. LOEBER PONTIAC, 1111 N. Clark.

AUTOMATIC SCREW MACHINE operators—B. & S. First class only. Days and nights. Modern shop, new equip. Top salary. 3440 N. KNOX.

Auto parts counter man—Salary dependent on exp.; oppty. to advance; perm. 5858 Broadway. Lon. 3529.

Auto Mechanic and Mechanic's Helpers—Steady; we pay above scale. 2421 S. Parkway.

Auto mechanic—Steady; excellent pay; 5½ day week. SHEAIR OLDS. 4315 N. Lincoln-av. Wellington 7470.

Auto, B. & S. screw machine operator, overtime; nr. north side; excel. working cond. Salary open. Perm. Lin. 2264

Auto mechanics—Exp.; good salary. Fred Ex. 301 E. Ohio.

Auto mechanic—All around; good salary. 3601 W. Grand. Spa. 8273.

Baker—Nights; start 8 p. m.; $65 wk. Steve & Son Bakery, 4259 W. Madison

Bakers' helper—Some experience; $48 week. 4348 Armitage. Belmont 5484.

Baker1st—hand; gd. pay, hours, wages. Zampani Bake.

BAKER — 2d hand. Larsen's Bakery, 417 E. 111th-st. Pullman 1741.

BAKER—1st hand; top salary. 3645 IRVING PARK-RD.

BAKER—Gd. man on bread and cakes. 3116 Lawrence-av.

BAKER—1st hand; all around. 5528 W. CHICAGO-AV.

BARBERS, GOOD, STEADY JOB. UNION SCALE. 858 E. 63d-st.

Barber—Cln. cut American; busy shop. 8 to 6 p. m. 35 S. Dearborn, 3d flr.

Bindery workers on folding machines—Steady post-war work; good pay. 913 W. Van Buren, 6th floor.

BODY AND FENDER MEN.
MECHANICS—1ST. CLASS.
STOCK ROOM MEN.
Perm., essential civilian opportunity.
THE WHITE MOTOR CO.
VICTORY 8180. MR. EDMUNDSON.

Body and fender painter-repair man to take over shop; terms to suit. Lakeview 3260.

Body and fender man — 1st class good wages. 4912 N. Clark. Lon. 7771.

BOILER MAKER
Gas and electric welder for repair work; experd. Saginaw 1640.

BOILER MAKERS—HELPERS.
ELECTRIC WELDERS.
Contact E. Samuelson B'ler Repair Wks. 7063 S. CHICAGO-AV.

BRAKEMEN FIREMEN
BURLINGTON RAILROAD
Apply 2d flr., 433 W. Harrison-st., or U. S. Railroad Retirement Board, 409 Washington. Ask for Mr. Clemens.

Butcher—To serve high class trade. North Shore suburb. Attractive salary. Call Northbrook 262.

Butcher or grocery clerk; suburb; good neighborhood; st. car and "L"; gd. hrs. 7625 Lake-st., Forest 2244.

BUTCHERS—Steady; union wages. Pleasant working conditions. 12TH ST. STORE, Halsted at Roosevelt.

BUTCHER—For Meat market; steady position; full time; good pay. SAGINAW 3586, 1757 E. 79TH-ST.

BUTCHER—1ST CLASS; STEADY WORK; GD. PAY. BOULEVARD 3468.

CABINET MAKER—On convention displays; 58 hr. week, time and half over 40 hours. General Exhibit & Display, Inc., 1525 N. Clark-st.

CAR UNLOADERS CHECKERS
Shipping and Receiving Room Help. Bindery and Pressroom Helpers.
PAPER HANDLERS.
No experience needed.
The Cuneo Press, Inc.
465 W. CERMAK-RD. 2D FLOOR.

Car washer and greaser—A-1; take charge of wash and grease rack; earn $50-$90 per week. Ran-Wells Auto Park, 216 W. Randolph.

CARPENTERS AND LABORERS.
Needed for essential war construction. 6 10-hour days a week; carpenter $1.70, laborers $1.10. Time and one-half over 40 hrs. per week. Apply Rm. 736, 30 N. La Salle.

CARPENTERS [6]—UNION.
Apply 1928 Halsted-st.
Chicago Heights. Phone 120.

CARPENTERS.
PENSACOLA 5491.

CHAUFFEURS—For local and suburban deliveries. 1625 W. Lake. Hay. 2060.

CHEMIST
Supervision and analytical control. Post-war future; salary open. ADDRESS K R 531, TRIBUNE.

Chemist or asst.—Expd. in drug or cosmetic industry; 40 hr. week; perm., post-war position. State exp. and salary expected. Address K H 590, Tribune.

CIRCULAR KNITTER.
Wildman 28 cut spring and 14 cut latch needle Chicago mill; perm.; state exp. Address J Y 120, Tribune.

Coal hikers—Can earn over $10 a day. Advances daily. 1545 S. Cicero-av.

COAT EXAMINER
Old estab. firm; splendid post-war opportunity for right man. J. L. Taylor & Co., 315 S. Peoria.

CUTTERS
Straight knife cutters—50" Sher. press. Adjustable and solid die cutters.
Also
PAPER JOGGERS.
Permanent jobs; good hourly rate. Transo Envelope Co., 3542 N. Kimball.

CUTTER. ORDER MARKER.
Also PATTERN CUTTER. Must have tailor-to-the-trade experience and furnish best of references from former employer. Apply by letter only. International Tailoring Co., 847 W. Jackson-blvd.

CUTTER FOREMAN.
for production of rayon sewn novelty products. Must be able to make minor repairs on machines. Attrac. prop. for right man. Address K G 553, Tribune.

CUTTERS
Knit rayon underwear; 50 hr. wk.; expd., $38.50; no exp., $33; bonus. 1335 W. LAKE-ST. 1ST. FL.

DENTAL MECHANIC.
DR. HARVEY, 740 W. MADISON.

DIE SETTERS DIE MAKERS
MACHINISTS.
For jobs with post-war future, with estab. co. Good wages plus overtime. Apply Owens Illinois Can Co., 6501 W. 65th-street.

DRAFTSMEN—MECHANICAL.
DESIGNERS—STRUCTURAL.
Power plant design experience.
SARGENT & LUNDY ENGR.
140 S. DEARBORN-ST.

Draftsman—Familiar with machinery, parts production; large west side concern; excel. work. cond.; post-war opp. In reply state age, refs., salary desired. ADDRESS K G 458, TRIBUNE.

DRAFTSMEN.
Mechanical exper. with steel mill layouts and equip. desirable; give full particulars and sal. expected. ADDRESS K R 524, TRIBUNE.

DRAFTSMAN
Mech. layout and details; permanent. FAIRBANKS, MORSE & CO., MR. GERBERT, 1901 W. ROOSEVELT.

DRAFTSMAN
Must have exper. with foundry layouts, conveying equipmt. and structural steel design. Address K R 522, Tribune.

Drivers—Good jobs now and after the war with essential industry driving a Mayflower van thruout U. S. Must be neat, able to furn. refs. Aero Mayflower Transit, 540 N. Michigan.

DRIVER
for estab. retail cleaning route, expd. in laundry or rail route preferred. I. M. Iralson & Sons, 4244 Cottage Grove. Oakland 1234.

Drivers — Experienced, for wholesale route in cleaning plant. Loraine Cleaners, 2709 W. Fullerton-av.

ELECTRICAL LAYOUT
Must know systems, illuminations and code. Steady employment. Address K G 495, Tribune.

ELECTRICIANS.
First class motor repair men or winders. Hygrade Electric, 4353 S. Halsted.

Electrical maintenance—General factory. Small h. p. motors, etc. E. L. Mansure, 1605 INDIANA. CALUMET 5680.

Engineer—Low pressure heating plant; factory bldg. nr. west side. Apply 100 N. La Salle, Rm. 1903.

Engineer—Top caliber; design exp.; sm. audio transformers, speakers, or relays. Independence 7700.

Engines parts man—Expd.; 48 hr. wk.; good salary. Wisconsin Industrial Parts, 2446 Prairie. Cal. 4408.

—Men—Professions and Trades—

ENGINEERING DRAFTSMAN.
Must be able to design mechanical parts such as screw machine parts, etc. Perm. pos., 48 hr. wk., overtime over 40. Wheelco Instrum't Co., 847 W. Harrison.

Engineer—Stationary; 125 H. P. boiler; stoker feed; 6 a.m. to 3 p.m.; 6 days; good wages. 3124 Shields-av. Cal.2777.

Exper. auto mechanic; also exper. painter's helper, comb. body fender and painter; greaser and mechanic's helper; top wages; clean shop. Fitzpatrick Co., 7727 S. Ashland.

FACTORY HELP
Perm. work; good pay; essential industry. W. A. Johns Paper Co., 2201 S. Union-av.

Factory superintendent — Phonograph needles; knowledge welding and grinding; tool and die knowledge helpful; worthwhile salary with fine future. Address K G 556, Tribune.

FLAT ROOFING CHAUFFEUR. Steady employment. WEYRICH ROOFING CO., 4920 N. WESTERN-AV.

FOREMAN.
Coil and fractional H. P. armature winding; must be experienced; excellent post-war future. ADDRESS K D 91, TRIBUNE.

FOREMAN
for wood box factory; good pay; pleasant post-war job. GRAHAM MFG. CO., 1042 W. KINZIE.

Foreman—Die cast. prod. dept. Perm. night pos.; exp. only. Apply Paragon Die Casting Co., 5851 W. Dickens.

FREIGHT HANDLERS
loaders, stackers; nights; essential industry; union scale; steady. Denver-Chicago Trucking Co., 3030 S. Ashland.

FREIGHT HANDLERS
Night work; union scale, plus incentive up-grading in job; rapid advancement. Fred Olson & Son, 4724 W. Walton.

FURNACE TENDERS.
DRILL AND PUNCH PRESS OPERS.
STOCK SELECTORS—BENCH HANDS.
Employment office open 8:15-12 noon.
WESTERN ELECTRIC
3429 W. 47TH-ST.

FURNITURE MOVERS.
Expd. van driver; steady man; also helpers. Austin Express & Storage. 5425 W. Lake.

GARAGE ATTENDANT
Expd., white, for loop garage; salary, $50 week. Give full details, phone. Address K H 571, Tribune.

GARAGE night man—Middle aged; reliable; $40 and comm. 1st L stop in Evanston. 547 Chicago-av., Evanston. DAVIS 2616.

Gasoline service station operator—25 years or over; good pay. Apply 8006 Stony Island-av., betw. 8 and 11 a. m.

Garage man—Exp.; good salary; night work. 5733 Broadway. Edgewater Gar.

Gas station attendant—Steady pos. 5301 Cottage Grove. Fairfax 5346.

Gas Station Attendant—Part time, eves. and Sunday. Mohawk 1500.

GREASER—Super Service Station. 2656 DIVERSEY.

GRINDERS—ROTARY FILE
MIDGET MILLING CUTTERS.
Or will teach trade; 54 hour wk.; war and post-war work. See Mr. Sheridan, 8-5. Rm. 501, 100 S. Jefferson.

HEADER
Expd. header set-up man to take complete charge of header dept.; exc. opp. Diversey Mach. Wks., 1534 W. Van Buren.

INSERTERS
Day or night work; no exp. nec.; piece work rate; modern office; conv. loc. Sterling Ins., 737 N. M'higan. Whi.8300.

LATHE OPERATORS—MACHINISTS.
MAINTENANCE MAN—Repair, service lathes, grinders, presses, etc.
TOOL CRIB MECHANIC—Care of tools in machine shop. Will train.
Good pay and excellent future.
PRINCIPAL DIE & STAMPING CO., 3464 N. KNOX.

Lathe Hands—With or without exp. 1950 N. Cicero.

LATHE MEN—Must be fully qualified for most vital defense job with best post-war opportunity. Republic Precision Mfg. Co., 2317 W. Grand-av.

LATHE HANDS—Must be good; highest wages paid; plenty of overtime. 5665 W. Lake-st.

Lathe men—Small shop, good pay. Plenty o. t.; day work. Auto Radiator Specialty Co., 4639 Washington-blvd.

Lathe operators—Experienced. Full or part time. Radiad Service, 720 W. Schubert-av. Buckingham 4800.

LITHOGRAPH LAYOUT MAN
With exp. on Black and Color work; to take charge of plate dept. Here is a real oppt. right man. Sup. 3633.

LOCKUP MAN—To take charge of lockup and lineup; steady work; old firm; good pay. Open shop. Address K R 568, Tribune.

MACHINIST
Must have all around exp.; top wages.
ALSO LATHE HAND.
MILLER MACHINE WORKS.
2134 S. ASHLAND-AV.

MACHINE ADJUSTER.
Light automatic machines; experience preferred but will train; essential work with a post-war outlook.
2D FL., 823 S. WABASH.

MACHINE DESIGNER
Permanent post-war future in plant now engaged 100% in war production. Solar Mfg. Co., 4501 S. Western-bl.

MACHINE OPERATORS and laborers—Bonus opportunities; 48 hr. wk.; 100% defense work. Armstrong Bros. Tool Co., 317 N. Francisco.

Maintenance helper—Age no limit; permanent position; top pay. Apply at once. Rembrandt Lamp Corp., 259 E. Erie.

Maintenance man—For factory bldg.; near loop; $225 month. Address K D 105, Tribune.

Maintenance man — Night shift. See Chief Engineer, 6 a. m.-12 noon. Wellington Arms Hotel, 2970 Sheridan.

MANIFEST CLERK
Full tm. Perm. 4 p.m. start. tm. 75c hr
R. I. MOTOR TRANSIT CO.
HAR. 3448. 1159 S. WELLS.

Masseurs—For private club; meals and uniforms included. Apply Mr. R. Feinberg, 10 N. Dearborn.

MILLING MACHINE OPERATORS
Centerless grinder operators.
End grinder operators.
Drill press operators.
Burring machine operators.
Chamfering machine operators.
Will train; loop; all transportation.
Full time days; part time evenings.
Mfg. Industries, 30 W. Lake, 10th fl.

MILLING MACHINE HANDS.
Expd.; war work; $1.27½ per hr.; 49 hr. week; time and ½ over 40 hours.
F. B. REDINGTON CO.
112 S. SANGAMON.

MILLWRIGHTS
STEWART-WARNER
2807 N. WOLCOTT-ST.

Millroom hand trim sawyer—To take charge; steady; good pay. Western Venetian Blind Co., 351 E. Ohio.

Millwright—War work; state experience, 1st letter. Address J Y 118, Tribune

MULTICOLOR OPERATOR—STEADY WORK. CALL WABASH 6603.

OPERATORS
B & S automatic and hand screw machine operators and set-up men; good wages, bonus, paid vacation.
LINCOLN MFG. CO.
2617 Fletcher-st.

OPTICAL SURFACE MAN [1], and BENCH MAN [1]—For Chicago retail; exper.; good salary and hours; steady. VIRGINIA 1133.

PACKERS AND STOCK MEN
$28-$30 for 40 hour week; opportunity for overtime. 53 W. Jackson-blvd ROOM 334. WABASH 8370

Paint sprayer—Router operator; double head shaper oper. Don't apply if you were employed essential industry in the last 60 days. Four Starr Mfg. Co., 1331 S. Michigan.

PAINTERS AND PAPERHANGERS—Union men only; salary plus bonus. Bittersweet 6011, extension 303.

PAINTER—5 days; gd. pay and meals. STANDARD Club, 330 Plymouth-ct.

Painter and paperhanger—Union; S. S.; fine resid. work. Harry Lund, Bou. 1525.

Painters, paper hangers—North shore work; good pay; union. Key. 5076.

Paper cutter—34 inch Seybold; good pay, 40 hour week, 5 days, permanent, excellent opportunity for reliable man. Standard Manifold Co., 162 N. Franklin. Andover 2075.

PHOTOGRAPHER
For dark room work; nights; will teach amateurs. Ph. Longbeach 2298.

Photographer—Portrait; young; experienced; good ideas; some travel. Merrill Chase Studios, Palmer House.

Plumber—Union; repairs and overhauling; steady work; ample overtime. Call Lon. 2355.

Plumber—Non-union; reliable; for plm. & htg. reps. Address K X 397, Tribune

POLISHERS, PLATERS, HELPERS AND WIRING BOYS.
White or colored; good wages and much overtime; choice of three shifts; post-war future.
The Grunwald Plating Co., Inc. 2559 W. 21st-st.

POLISHERS AND BUFFERS
48 hour week; good post-war future. O. D. JENNINGS & CO., 4309 W. Lake-st.

Polishers and buffers—Steady work even after war. 2700 W. Van Buren.

POSTERS.
TRIMMERS.
BAND SAWYERS.
ALL AROUND WOODWORKING.
MACHINE HANDS.
STATIONARY ENGINEER.
LABORERS. INSPECTORS.
With or without exp. Full or part time work. Plenty of overtime.
S. KARPEN & BROS.
636 W. CERMAK-RD.

Precision grinders.
Lathe hands.
Punch press operators.
Guard.
Utility men.
Dock hands.
Forge helper.
Heat treater.
ILLINOIS TOOL WORKS.
2501 N. Keeler. [4200 W.]

Pressers—Exp'd, to work on wool garments; steady work; good pay. Checker Cleaners, 1337 W. 63d. Nor. 5400.

Presser—Full or part time. Famous Cleaners, 79th-Exchange. Sou. 2421.

Pressman, assistant—Vertical, some Gordon feeding, stock cutting; chance to learn offset. M. R. Franklin Co., Harrison 1909.

PRESSMAN.
KLUGES—GORDON.
Trusk Printing Co., 711 S. Dearborn.

PRESSMAN
For good vertical work. Harrison 8148.

PRESSER—$40 WEEK; STEADY JOB. Harrison Hotel, 65 E. Harrison-st.

Printer—Night foreman, small, high grade ad shop; good opportunity, good pay; good working conditions; union. Address K T 526, Tribune.

PRINTER AND GORDON FEEDER. 9TH FLOOR, 127 N. WELLS-STREET.

—Men—Professions and Trades—

Production control—There is a good post-war opportunity with an established manufacturer for the right man. He should know perpetual inventory stock control and production control. Oxford Tartak Radio, 3911 S. Michigan.

Punch press operators—Day and nite. Excellent post-war opport. Sheridan Electro, 2850 S. Michigan.

Punch press and hand screw machine operators—Exp. Drake Electric, 3656 Lincoln-av.

Punch press and hand screw machine opers. Drake Elec. Works, 3656 Lincoln.

RADIO INSPECTOR
on component parts; some power transformer exp.; good pay. Howard Radio, 1735 Belmont. Bit. 4436.

Roofers and siders—With equipment; best prices. Griffin, Albany 2886.

SAW HANDS
Top wages; free hosp., life, and accident ins. for you and your dependents. GENERAL LAMINATED PRODUCTS. 2857 S. HALSTED.

SHEET METAL WORKERS
Mechanics, Helpers; inside, outs. work. ANCHOR SHEET METAL WORKS, 3235 N. KEDZIE. IND. 6100.

SHIPPING ROOM HELP
to fill orders day or night; steady; essential industry. Apply F. Deishly, National Biscuit, 1018 W. Washington.

Shipping Clerk-Store Keeper
Salary open; permanent post-war position. Call Whitehall 7755.

Shipping Clerk—Must furnish best of references; salary $220 for 48 hrs.; essential work for duration. Write full details, P. O. Box 592, Chicago, Ill.

SHIPPING ROOM HELPER.
85c hr., time ½ over 40 hours.
1315 W. CONGRESS-ST. 7TH FLOOR.

Shoe repairman—All around man; good position and salary. Merrimac 5597.

SILK SCREEN PRINTERS
EXPERIENCED.
1319 S. MICHIGAN. 7TH. FLOOR.

Soap maker wanted—By young, aggressive firm; good opportunity. Address K X 571, Tribune.

SPOTTER—ALL AROUND.
Band Box Cleaner, 880 N. Wabash.

SPRAYER.
Office furniture; take charge finishing room; good opp. Central Desk Mfg. Co., 454 N. Armour-st. [nr. Grand.]

SPRAYER
GOOD PAY, PERM.
740 E. 51ST-STREET.

SPRAYERS, PACKERS, AND LABORERS—Top rates; good post-war future; 48 hours, time ½ overtime.
MERIT CO., 2125 RICE.

STEAM SHOVEL OPER.
REPUBLIC STEEL CORP.
116th-st. and Burley-av.

Student Switchmen—Firemen
SIGNALMEN. ELECTRICIANS.
Car Shop and Engine House Laborers.
BLOCK OPERATORS.
Masons. Carpenters. Painters.
PENN R. R.
323 W. Polk-st. Room 208.

TAILOR WANTED.
2141 N. WESTERN-AV.

TIRE VULCANIZER—EXPD. MAN. DOWNERS GROVE 959M.

TOOL AND DIE MAKERS
Toolroom trainees.
Turret lathe operators.
Drill press operators.
Burr polishers. Plater's helpers.
Stock and shipping rm. helpers.
Elevator operator. Janitor.
CHICAGO FLEXIBLE SHAFT CO. 5600 W. Roosevelt-rd.

TOOL MAKERS
GAGE GRINDERS.
TURRET LATHE OPERATORS.
RUSKIN PRODUCTS CO. 5622 N. BROADWAY.

TOOL AND DIE MAKER
Senior or junior; highest wages.
PRECISE DIE & STAMPING CO. 1621 N. Wolcott-st.

TOOLCRIB MECHANIC
Must know how to recondition small tools. Post-war opportunity. Address K H 547, Tribune.

TOOL DESIGNERS
LAYOUT MEN, EXPD. ONLY.
LAUGHTER CORP., 2400 W. MADISON.

Tool designer—Who is also able to estimate cost on tools, dies, jigs, and fixtures; top scale or A-1 man. Universal Tool & Die Works, 910 W. Lake-st.

TOOL makers—Expd. on broaches and broaching fixtures; good pay to right men. Chicago Broach Co.
5514 W. LAKE-ST.

TOOL AND DIE MAKER
EXPERIENCED.
2131 S. Christiana. Rock. 7910.

TOOLMAKING MACHINE HANDS.
All around. At least 2 yrs.' experience. Tools, Inc., 4017 W. Lake-st.

Tool and die makers—War work; overtime. 2911 Carroll.

TOOL AND DIE MAKERS.
CALL CANAL 3838.

TRIMMER—Head trimmer for men's special order and stock clothing. Perm. position with old estab. firm. State exp. Address K D 109, Tribune.

Truck driver for wholesale grocer—Permanent job; 5 day wk.; exc. trans. to door.
ROYAL BLUE STORES, INC. 2542 Ogden-av., Mr. Savage.

TRUCK DRIVERS
Experienced in local pickup and delivery work; trucks and tractors. 4915 S. CAMPBELL.

TRUCK DRIVER—$45 WEEK.
APPLY 1127 ARGYLE.

Turret lathe. Engine lathe.
Gear grinders. Gear hobber.
Draftsman. Machine designer.
Hand screw machine.
Asst. bldg. maintenance engineer.
Heat treat helper.
Plant 60 hour week, 70 hour pay.
FOOTE BROS.
GEAR & MACHINE CORP. 5219 S. Western-avenue.

Vertical and horizontal helper—If it's opportunity you want, call Whi. 8212.

WAREHOUSE MEN
Order pickers, packers, stock pilers Perm. Essential. Glasco Products Co., 111 North Canal. State 1440.

WASHER—GREASER
for truck garage. Steady day work. 419 W. Superior. Call Sup. 0613.

Watchmkrs.—Exp.; mod. shop; plenty overtime; high wages; perm. Merrimac Watch Co., 809-808 N. Clark, 3d flr.

WELDERS
Experienced on both armor plate and mild steel.
Also welder's helpers, squaring shearmen, paint sprayers, chippers, and grinders, punch press opers., and laborers. Industrial Metal Fabricators, Inc. 6316 S. Western-avenue.

Window washer—Steady job for right man; $220 per month. 411 Fullerton-pkwy. Lin. 7330.

WOODWORKERS.
Sticker Opers. Routers.
Shapers. Sanders.
Cabinet Assemblers.
Belt Spindle Sanders.
Boring Mach. Oper.
PHONE
Randolph 3263.

WOODWORKERS, ATTENTION.
Cabinetmakers, assemblers, machine hands; good wages; steady work. 845 W. Erie. APPLY AT ONCE.

Woodshop — Turners, machine feeders, handle lumber, etc.; no experience necessary. 647 W. Oak-st.

GENERAL LABORERS
MACHINISTS. MILLWRIGHTS.
LATHE OPERATORS.
BENCH MECHANICS.
ELECTRICIANS.
ALUMINUM WELDERS.
HOWARD FOUNDRY CO. 4900 Bloomingdale-av. Near Cicero and Grand-av.

Men or boys who wish to train as machine operators and set-up men; five 12 hour shifts; Saturdays and Sundays off; overtime pay after 40 hours. Calender oprs., hydraulic press oprs., oven helpers, square shear opers.
Victor Mfg. & Gasket Co.
5750 Roosevelt-rd.

Men—Veterans—Boys
Permanent; good paying; important work; skilled, unskilled; truckers, weighers, markers, service men. Large food manufacturer.
E. J. BRACH & SONS
4656 W. KINZIE-ST.

MEN AND BOYS
We will teach you precision tool work on lathes, mills, and grinders; no exp. necessary; good starting salary; 100% defense plant. Haymarket 3710.

25 DISABLED PERSONS
Veterans for issue work as trainees, lens grinder and bench men. Post-war jobs. Good wages. Suite 1408, 39 S. State-st. Sta. 5991.

LEARN OFFSET.
Men, 16 to 30, steady empl. for after the war, excel. wage, benefit insurance, paid vacation.
Mr. Magnuson, 85 W. Harrison.

25 MEN—EXP. NOT NECESSARY.
To learn large transformer assembly. Vital war work. Good starting pay. Rapid advancement. Gregory Electric Co., 2535 S. State.

Men and boys—For light machine work in small, pleasant war factory; 1 blk. from Union sta.; day or nite shift. You'll like it here. Trippe Mfg. Co., 564 W. Adams.

ACME & GRIDLEY screw machine set-up and operators, punch press opers., machinists, polishers, grinders, drill press opers., laborers, die setters. 1724 WALNUT.

FACTORY WORK.
No experience necessary. Steady. Good pay, time and ½ overtime. Good transportation. HOLLOWAY CANDY CO., 308 W. Ontario, at Franklin.

Man or young boy with some machine shop exp. to learn mold and plastic trade; 100% war work; gd. post-war future. Paramount Mold & Tool Co., 1219 S. 8th av., Maywood.

HIGH CLASS MURAL ARTIST.
Also exp. in perspective sketches; $125 per week starting salary.
ADDRESS K D 111, TRIBUNE.

Men—Clean, light factory work; no exp. nec.; gd. pay overtime. Uihon Co., 816 W. North, opp. Subway.

DO YOU WANT A GOOD JOB PACK'G? CALL JOHN AT VIRGINIA 0311.

YOUNG Man to learn Brown & Sharpe screw machine trade. Day work; draft exempt. 3510 N. Knox.

MAN—To learn washing machine service work. 4912 MADISON-ST.

HANDY MAN—Permanent position. Maintenance work. 431 N. Wolcott-st.

Men—For general work in machine shop. Korsen Mfg. Co., 2007 Elston-av.

3 Artificial limb mechanics; will train; excel. post-war oppor. Call Dea. 8769.

Men—For loading trailers; good hourly rate. R. & V. Cartage, 1161 W. Cullerton

IMPORTANT NOTICE
War Manpower Commission regulations, effective July 1, 1944, require that male workers to be employed must have a referral card from the United States Employment Service.
This does not prevent any worker from first investigating job opportunities offered by any advertiser.

—Men—Professions and Trades—

50—MEN—50
FULL OR PART TIME.
16-55 years; no experience necessary. Part time hours.
5:45 p. m. to 9:45 p. m.
8:15 p. m. to 12:15 a. m.
PILERS. LAYUP.
TRUCKERS. WASHUP.
UNLOADERS. FEEDERS.
466 W. SUPERIOR-ST. See Mr. Tobin.

Logan Engineering Company.
4901 W. Lawrence-av.
Manufacturers of Logan Lathe.
Turret lathe operators.
Drill press operators.
Milling machine operators.
Precision machinery assemblers.
Grinder operators.
Will train if necessary.

DAY OR NIGHT SHIFTS.
Die casting mach. opers.
Man for furnace tender.
Arbor press and trimming opers.
Filer on die castings.
Polisher on die castings.
Punch press oper. Packers.
Asst. shipping clerk.
Die casting inspectors.
600 N. Albany.

INLAND RUBBER
Time Study Clerk.
Production Checker.
Time Checker.
Steam Fitters.
Millwrights.
Essential, permanent, post-war.
146 W. 27th-st. [cor. Wentworth].

AIRCRAFT WORKERS
Design Engr. Time Study Engr.
Aircraft Riveters. Janitors.
Laborers. Loaders and Unloaders.
Pattern, model, template makers sh.mtl.
Timekeepers. Pay roll supervisor.
Shop Clerk. Blue Print Clerks.
Accounting Clerks.
Cribben & Sexton, 700 N. Sacramento.

50 MEN AT ONCE.
EXPERIENCED OR INEXPERIENCED.
ASSEMBLERS.
WELDERS.
GRINDERS.
MILLING MACHINE OPERATORS.
TURRET LATHE OPERATORS.
LABORERS.
MOJONNIER BROS. CO.
4601 W. OHIO.

BRAD-FOOTE GEAR
Eng. lathe opers.—Nites.
External and Int. grinders—Nites.
Horizontal mill—Nites.
Mach. shop trainees—Nites. Guards.
DRAFTSMAN—Capable of laying-out design.
Apply 1306 S. CICERO-AV.

DOLE VALVE CO.
Has desirable openings for
Assemblers.
Toolmakers.
Stock clerks.
General labor.
Cutter grinders.
Punch press operators.
1913 W. CARROLL-AV.

DEFENSE PLANT NEEDS
Mach. Operators. Packers.
Heat Treater. Bench Hands.
Inspectors. Electricians.
Sweepers. Stock Selectors.
Clerks. Machine Repairmen.
UNION SPECIAL MACH. CO.
416 N. FRANKLIN-ST.

—Men—Pharmacists—

Registered pharmacist — Prescription store; no fountain, etc.; permanent. 6000 W. North-av.

Pharm.—Reg., asst. or apprentice. Salary and comm. Normal 0571. Mr. Worshill, Whelan Drug Co.

Reg. asst.—Or exp. appr.; lively store; gd. sal. right man. 4129 Sheridan-rd.

Pharmacist—Full or part time, good pay, good hours, steady. Hol. 7020.

Reg. or Asst.—Expd. Sat.-Sun., eves.; good pay. 630 N. State. Del. 0789.

—Men—Hotels, Restaurants—

BAKER.
Opportunity to work in North Shore's finest hotel. Permanent position. Apply manager, Georgian Hotel, 422 Davis, Evanston. Greenleaf 4100.

BAR PORTER—White or colored; good pay; convenient hours. Apply Mr. Mitchell, manager, Hotel Maryland. 900 RUSH.

BARTENDER
Experienced, sober & reliable. See Mr. Hauper, BLACKHAWK RESTAURANT. 139 N. Wabash-av.

Bartender—$50 week; good working conditions. 344 S. Cicero, afternoons.

BELL BOY
GOOD SALARY AND TIPS.
St. Regis Hotel, 516 N. Clark.

Bellman—White; 11 to 7 a. m.; assist transcript clerk, switchboard. $100 mo. plus tips. Hotel Wacker. Sup. 1386.

BELL BOY—COLORED.
Alcazar Hotel. Van Buren 7500.

BUS BOYS
Good pay and meals.
Excellent working conditions.
ISBELL'S. 940 Rush-st.

BUS BOY or dishwasher—Colored; to work in Evanston; no Sundays or holidays; good pay plus bonus; meals, uniforms furn. Apply after 10 a. m. Springer's, 1608 Orrington, Evanston.

Bus boys—Dishwashers—Counter men—Grill men—Sandwich shop; steady positions; excel. salary; meals and uniforms furn. Apply O'Connells, 422 E. GRAND-AV.

Bus boys—$25 and tips; dishwashers, $30; steady or extra; 9 hours. YOUNKER'S. 51 E. Chicago.

Bus. men—Col., high cl. din. rm., long or short hrs.; good pay, meals. Miss Lyons, Drake Hotel, Walton and Mich.

Bus man or boy—White; for country club; $120 a mo., room, and board. PHONE PARK RIDGE 1.

CAFETERIA HELP
Busboys, Dishwashers, Porters, etc. Meals Furnished.
ZENITH RADIO
5801 W. Dickens.

CLERK for liquor store—Knowledge of inventory and window display; some bar tending; closed Mondays; $35 to start. Goldens, 6320 S. Halsted-st.

Clerk—Sm. hotel; switchbd.; lt. work; 6 day wk.; sal. $90 mo. Palais Brompton Hotel, 528 Brompton-pl. [3500 N.] Graceland 3840.

COMMISSARY MEN—5
Excellent salary; good working conditions. Apply Mr. Splitgerber, FRED HARVEY, 216 W. 18th-st.

BREAKFAST COOK
White; 6 a. m. to 3 p. m.
HOUSEMEN
Elevator man. Runners.
BUS BOYS [white or colored].
STEAM TABLE MAN
BISMARCK HOTEL, 133 N. Wells.

COOKS—Short order.
BUS BOYS.
DISHWASHERS.
KITCHEN PORTERS.
Henrici's Restaurant
67 W. RANDOLPH.

COOK
Also pot washer. See steward. Eitel Restaurant, 14 W. Randolph.

Cook—Short order; $50 week; no Sundays; good working cond. Nolan's, 204 Washington-st., Waukegan.

COOK—All around, Gary, Ind. Full charge; top wages; steady. Address K H 553, Tribune.

Cook—Combination cook and butcher; $68 a week; no Sundays. Ricketts, 103 E. Chicago-av.

Cook—Exp.; $55 and up; steady work. 835 Chicago-av., Evanston.

COOK'S HELPER—Colored, gd. salary. Jule's Restaurant, 814 W. 71st.

Cook—Steam table and breakfast; $40 wk. 3361 W. Madison.

Counterman—For Kosher restaurant and delicatessen; good pay; short hours. Apply 4955 Sheridan-rd.

DISHWASHER
Colored; expd. on dishwashing machine; nights; hours 5 p. m. to 2 a. m.; $35 per wk. See Chef, 3807 Broadway.

DISHWASHER.
6 day week; good wages; good meals. INDIAN TRAIL TEA ROOM. 507 Chestnut. Phone Winnetka 1703.

DISHWASHERS
5:30 p. m.-2:30 a. m.; $35 and meals. PIKE'S, 6415 N. WESTERN-AV.

Dishwasher or porter—Top pay; exc. working cond. Small restaurant, 7902 S. Ashland.

DISHWASHER—Very good pay; 8 hrs. work; no Sundays; no holidays. Electric Club, 20 N. Wacker, room 3720.

Dishwasher and Coffee Man. See Steward. Eitel Restaurant, 14 W. Randolph.

Dishwasher—Col.; no Sun.; $30 wk. and meals. Rodkin's, 333 N. Wells-st.

Dishwasher—Colored; days; no Sun. 625 S. St. Louis. Van 1595.

Dishwashers—$34; no Sundays. Ricketts, 103 E. Chicago.

DISHWASHER—5 day week, hours 7 a. m. to 4 p. m.; good pay. Dea. 4157.

Dishwasher—No Sun. or holidays; $28 week, hours 7-4. 5206 W. Madison.

Dishwasher—Children's institution, res. with full maintenance. Cra. 1055.

DISHWASHER — DAY WORK; GD. WAGES. 1639 BELMONT.

Elevator Operator—2 p. m.-8 p. m. Sundays off. Alden Hotel, 4526 Sheridan.

FOOD CHECKER
Expd.; for an Evanston hotel; good salary; pleasant working cond. Mrs. Raine, University 8700 or Hol. 2300.

HOTEL CLERK.
GOOD WORKING CONDITIONS.
SEE MR. EVANS.
BERKSHIRE HOTEL, 15 E. OHIO-ST.

Hotel clerk—Expd.; 4-12 p. m.; $145 mo. Ansonia Hotel, 2709 W. Washington.

HOUSEMEN AND VACUUM MEN.
6 days week; unusually good tips; salary $114.70. Park Lane Hotel, 2842 Sheridan-rd. Bit. 3800.

Houseman—White or colored; no Sundays; 6 day week. Buena Park Hotel, 4145 Broadway.

HOUSEMAN—Hotel experience; excellent working conditions; good salary. MOZART APTS., 102 E. Chestnut-st.

Housemen [2]—Colored; good pay, short hours, light work. Dalton Hotel, 1234 S. Wabash.

Houseman—Elderly; permanent position. Call Dawson, Bri. 8600.

Houseman—Colored or white; good salary. Hotel Cass, 640 N. Wabash.

KITCHEN PORTER.
Excellent position to reliable worker; good salary and hours. Apply HILLMAN'S basement office. State and Van Buren.

Masseur—Exper. Apply North Shore Hotel resort. Winnetka 211.

Chicago Daily Tribune
THE WORLD'S GREATEST NEWSPAPER

French Girl Kicks a German Prisoner in Toulon—Sinatra Nearly Loses His Shirt to Bobby Socks Girls

[Associated Press Wirephoto: From U. S. Navy.]

In Toulon, southern France, a French girl kicks at German prisoner trotting along in front of protecting allied military car. He had been captured farther north.

[British Information Services Photo.]

WRECKAGE OF TRAINLOAD OF 120 FLYING BOMBS AFTER RAID BY BRITISH PLANES AT SCHULON, BELGIUM.

[Associated Press Wirephoto.]

Mrs. Thomas E. Dewey (left), wife of G. O. P. Presidential nominee, with her husband and her father, O. T. Hutt (hat in hand), on arrival in Sapulpa, Okla., for homecoming.

(Story on page 1.)

[Associated Press Wirephoto.]

Oil well near Santa Barbara, Cal., burning shortly after it was brought in, destroying 600 barrels a day.

[Associated Press Wirephoto: From Signal Corps.]

Sgt. Marvin Smith of Appleton, Minn., carries a little girl into an Arno river ferryboat in the 5th army area near Florence, Italy.

[TRIBUNE Photo.]

Frank Sinatra (right) with Rags Ragland, fingering torn shirt and noting loss of famed bow tie which disappeared in bout between swoon crooner and Chicago bobby socks girls.

(Story on page 8.)

[Associated Press Wirephoto: From U. S. Navy.]

Smoke billows from fires started in shore installations and a bomb explodes near a burning Jap ship as Yank bombers raided Mindanao in the Philippines Sept. 8. Ship in the foreground later sank. More than 200 enemy planes were destroyed in the attack.

[Associated Press Wirephoto.]

Orchestra Leader Tommy Dorsey (left), his wife, Pat Dane, and Allen Smiley discussing their case after denying guilt in Los Angeles yesterday in Jon Hall assault case.

(Story on page 13.)